

VOL 0101 PAGE 044

AGENDA ITEM # 4

November 10, 1998

*

Consider noting in minutes any off right-of-way work on any county road done by Road and Bridge Unified System.

Moved: Judge Doerfler

Seconded: Commissioner Boatright

Motion: To note utility requests from City of Austin for pit outside of pavement for emergency repair of broken wastewater main at the intersection of Farmer Lane West and Anderson Mill Road;

Jonah Water Special Utility District bores on County Roads 102, 104, 108, 152 and Creekside Drive in Carmel Creek Subdivision;
Southwestern Bell Telephone bore and road cuts on Hunter's Chase Drive and in Liberty Hill.

Vote: Motion carried 3 - 0 with Commissioners Heiligenstein and Hays absent from the dais. < Clerk copy here >

WILLIAMSON COUNTY URS

Utility Requests - 11/10/98

Precinct I

A. City of Austin

1. Farmer Lane West @ Anderson Mill Rd. - Pit outside of pavement for emergency repair of broken wastewater main.

B. SWBT

1. Hunter's Chase Dr. - Bore and road cut

Precinct II

A. SWBT

1. Liberty Hill - ROW, Bore and road cut

Precinct III

A. Jonah Water S.U.D.

1. CR 102 - Bore
2. CR 102 - 2nd Bore
3. CR 104 - Bore
4. CR 152 - Bore

Precinct IV

A. Jonah Water S.U.D.

1. Creekside Drive (Carmel Creek Sub.) - Bore
2. CR 108 - Bore

*noted 11-10-98
John C. Doerfler*

NOTICE OF PROPOSED INSTALLATION
UTILITY LINE ON WILLIAMSON COUNTY RIGHT-OF-WAY

TO: Williamson County Unified Road System
1900 Georgetown Inner Loop, Suite B
Georgetown, Texas 78626

DATE: 10-16-98

Formal notice is hereby given that City of Austin

Company proposes to place a REPAIR A BROKEN WASTEWATER MAIN

line within the right-of-way of PARMER LN W. @ ANDERSON MILL RD
as follows: (give location, length, general design, etc.)

A 14 X 9 sidewalk cut WAS made on PARMER LN.

The line will be constructed and maintained on the road right-of-way as directed by the Williamson County Unified Road System in accordance with governing laws.

Our firm further understands that the County considers proper traffic control measures as those complying with applicable portions of the Texas Manual of Traffic Control Devices required for adoption by the "Transportation Code" (V.C.T.A. CH.251)

The location and description of the proposed line and appurtenances is more fully shown by _____ copies of drawings attached to this notice.

Construction of this line is proposed to begin on or after the 10 day of October 1998.

APPROVAL

This application is hereby approved subject to the following understandings and restrictions.

It is expressly understood that the said County Commissioners' Court does not imply hereby to grant any right, claim, title or easement in or upon this County Road; and it is further understood that in the future, should Williamson County, for any reason, need to work, improve, relocate, widen, increase, add to, decrease, or in any manner change the structure of this road or right-of-way, this line, if affected, will be moved at the direction of the Williamson County Engineer or County Commissioner. This installation work shall not damage any part of the roadway and adequate provisions shall be made to cause a minimum of inconvenience to traffic and adjacent property owners.

APPROVED BY WILLIAMSON COUNTY COMMISSIONERS' COURT

BY: Ang. Bayan
COUNTY ROAD ADMINISTRATOR

DATE: 11/4/98

Firm: City of Austin

[Signature]
Authorized Signature

David Juarez

Printed Name

Address: 901 W. Koenig Ln

Austin, Tx. 78756

Phone: 371-4007

Fax: 371-4095

Emergency Repair
Pct. 1

11-3-98

pit outside of pavement.

R.I.

received
10-21-98

NOTICE OF PROPOSED INSTALLATION

UTILITY LINE ON WILLIAMSON COUNTY RIGHT-OF-WAY

TO: Williamson County Unified Road System
1900 Georgetown Inner Loop, Suite B
Georgetown, Texas 78626

DATE: 11-6-98

Formal notice is hereby given that SONAH WATER S.U.D.
Company proposes to place a 24" ENCASEMENT PIPE (ROAD BORE)
line within the right-of-way of CREEKSIDE DR. (CARMEL CREEK SUBD.)
as follows: (give location, length, general design, etc.)

See Attached Map

The line will be constructed and maintained on the road right-of-way as directed by the Williamson County Unified Road System in accordance with governing laws.

Our firm further understands that the County considers proper traffic control measures as those complying with applicable portions of the Texas Manual of Traffic Control Devices required for adoption by the "Transportation Code" (V.C.T.A. CH.251)

The location and description of the proposed line and appurtenances is more fully shown by 1 copies of drawings attached to this notice.

Construction of this line is proposed to begin on or after the 11 day of Nov. 1998.

APPROVAL

This application is hereby approved subject to the following understandings and restrictions.

It is expressly understood that the said County Commissioners' Court does not imply hereby to grant any right, claim, title or easement in or upon this County Road; and it is further understood that in the future, should Williamson County, for any reason, need to work, improve, relocate, widen, increase, add to, decrease, or in any manner change the structure of this road or right-of-way, this line, if affected, will be moved at the direction of the Williamson County Engineer or County Commissioner. This installation work shall not damage any part of the roadway and adequate provisions shall be made to cause a minimum of inconvenience to traffic and adjacent property owners.

APPROVED BY WILLIAMSON COUNTY COMMISSIONERS' COURT

BY: [Signature]
COUNTY ROAD ADMINISTRATOR

DATE: 11/10/98

Firm: SONAH WATER S.U.D.By: KEN HALL
(Print Name)Title: Asst. ManagerAddress: 40 C.R. 126
Georgetown TX. 78626Phone: (512) 863-2235Fax: (512) 869-5402

11-9-98

[Signature]
received
11-9-98

I, SIM LOGSDON, Contractor for R+W Utility Construction
in Williamson County, Texas do hereby agree to the following schedules and conditions for doing work
within the right-of-way of CREEKSIDE DR. (Carmel Creek Subd.) which is a public
roadway maintained by Williamson County.

1. I will contact the Williamson County Unified Road System at least 48 hours prior to start of construction.
2. All work in the right-of-way will be done between the hours of 8:30 a.m. and 4:30 p.m. on Monday through Friday only.
3. Cuts will be opened for one-half the roadway only, with flagmen on both sides of the work area, allowing one-way traffic through. This type of operation will be held to a minimum and all advance warning signs and barricades shall be as specified in the Texas Manual on Uniform Traffic Control Devices. These cuts will also be filled and entire roadway opened at night and on weekends.
4. Roadside work in ditches alongside the trenched surface may be left opened at night, only if they can be barricaded solidly between open ditch and traveled roadway leaving a minimum 6' of road shoulder between the pavement edge and the barricades. The barricades must be reflectorized and lighted with warning lights and conform to the requirements of the T.M.U.T.C.D. for nighttime use.
5. Any construction area to be maintained from dusk to dawn shall have Type B High Intensity Steady Burn Warning Lights to delineate the traveled way through and around obstructions in a construction or maintenance area. All warning lights shall be installed to a minimum mounting height of 36" to the bottom of the lense.
6. Construction work and road repair on County right-of-way will be done to Williamson County Standards and to the approval of the Williamson County Unified Road System.
7. I will notify the Williamson County Unified Road System and obtain approval prior to any changes from this agreement if required due to soil conditions or other problems.

11/9/98
DATE

Williamson County Unified Road System
1900 Georgetown Inner Loop, Ste. B
Georgetown, Texas 78626

Jim Logsdon
SIGNED

R+W Utility Construction
CONTRACTOR (PRINT NAME)

P.O. Box 758
ADDRESS

MARBLE FALLS TX. 78654
CITY, STATE, ZIP CODE

(512) 755-2362
PHONE

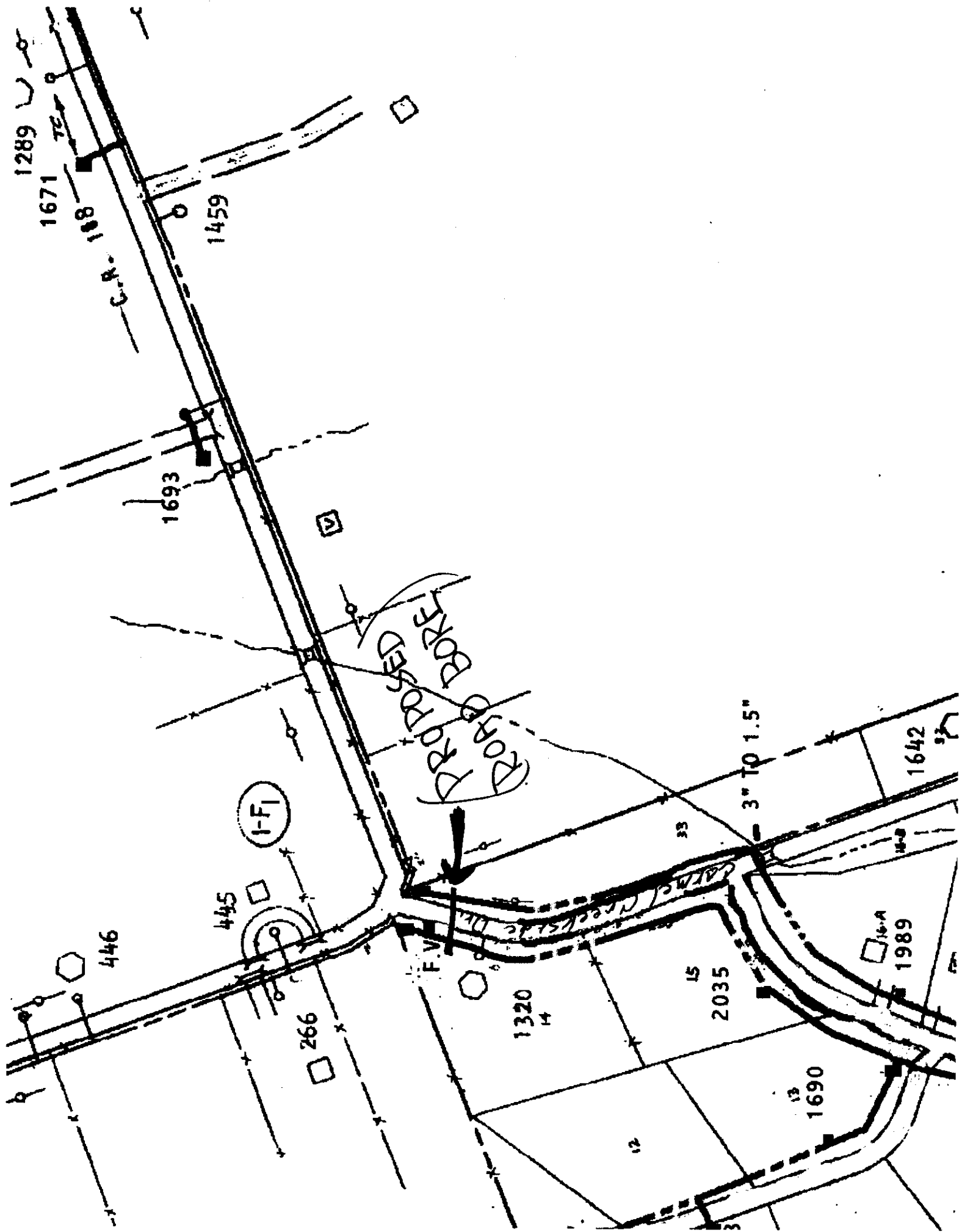

NOTICE OF PROPOSED INSTALLATION

VOL 0101 PAGE 049

UTILITY LINE ON WILLIAMSON COUNTY RIGHT-OF-WAY

TO: Williamson County Unified Road System
1900 Georgetown Inner Loop, Suite B
Georgetown, Texas 78626

DATE: 11-6-98

Formal notice is hereby given that SONAH WATER S.U.D.
Company proposes to place a 24" ENCASEMENT Pipe (ROAD BORE)
line within the right-of-way of County Road 108
as follows: (give location, length, general design, etc.)

SEE ATTACHED MAP

The line will be constructed and maintained on the road right-of-way as directed by the Williamson County Unified Road System in accordance with governing laws.

Our firm further understands that the County considers proper traffic control measures as those complying with applicable portions of the Texas Manual of Traffic Control Devices required for adoption by the "Transportation Code" (V.C.T.A. CH.251)

The location and description of the proposed line and appurtenances is more fully shown by 1 copies of drawings attached to this notice.

Construction of this line is proposed to begin on or after the 11 day of Nov. 1998.

APPROVAL

This application is hereby approved subject to the following understandings and restrictions.

It is expressly understood that the said County Commissioners' Court does not imply hereby to grant any right, claim, title or easement in or upon this County Road; and it is further understood that in the future, should Williamson County, for any reason, need to work, improve, relocate, widen, increase, add to, decrease, or in any manner change the structure of this road or right-of-way, this line, if affected, will be moved at the direction of the Williamson County Engineer or County Commissioner. This installation work shall not damage any part of the roadway and adequate provisions shall be made to cause a minimum of inconvenience to traffic and adjacent property owners.

APPROVED BY WILLIAMSON COUNTY COMMISSIONERS' COURT

BY: Aug. Began
COUNTY ROAD ADMINISTRATOR

DATE: 11/10/98

Firm: SONAH WATER S.U.D.

By: KEN HALL

(Print Name)

Title: ASST. MANAGER

Address: 40 C.R. 126

Georgetown TX. 78626

Phone: (512) 863-2235

Fax: (512) 869-5402

11-9-98
Bone
R.J.

received
11-9-98

CONTRACTOR'S LIABILITY AGREEMENT

I, SIM LOGSDON, Contractor for R+W Utility Construction
in Williamson County, Texas do hereby agree to the following schedules and conditions for doing work
within the right-of-way of County Rd 108 which is a public
roadway maintained by Williamson County.

1. I will contact the Williamson County Unified Road System at least 48 hours prior to start of construction.
2. All work in the right-of-way will be done between the hours of 8:30 a.m. and 4:30 p.m. on Monday through Friday only.
3. Cuts will be opened for one-half the roadway only, with flagmen on both sides of the work area, allowing one-way traffic through. This type of operation will be held to a minimum and all advance warning signs and barricades shall be as specified in the Texas Manual on Uniform Traffic Control Devices. These cuts will also be filled and entire roadway opened at night and on weekends.
4. Roadside work in ditches alongside the trenched surface may be left opened at night, only if they can be barricaded solidly between open ditch and traveled roadway leaving a minimum 6' of road shoulder between the pavement edge and the barricades. The barricades must be reflectorized and lighted with warning lights and conform to the requirements of the T.M.U.T.C.D. for nighttime use.
5. Any construction area to be maintained from dusk to dawn shall have Type B High Intensity Steady Burn Warning Lights to delineate the traveled way through and around obstructions in a construction or maintenance area. All warning lights shall be installed to a minimum mounting height of 36" to the bottom of the lense.
6. Construction work and road repair on County right-of-way will be done to Williamson County Standards and to the approval of the Williamson County Unified Road System.
7. I will notify the Williamson County Unified Road System and obtain approval prior to any changes from this agreement if required due to soil conditions or other problems.

11/9/98
DATE

Williamson County Unified Road System
1900 Georgetown Inner Loop, Ste. B
Georgetown, Texas 78626

Jim Logsdon
SIGNED

R+W Utility Construction
CONTRACTOR (PRINT NAME)

P.O. Box 758
ADDRESS

MARBLE FALLS, TX. 78654
CITY, STATE, ZIP CODE

(512) 755-2362
PHONE

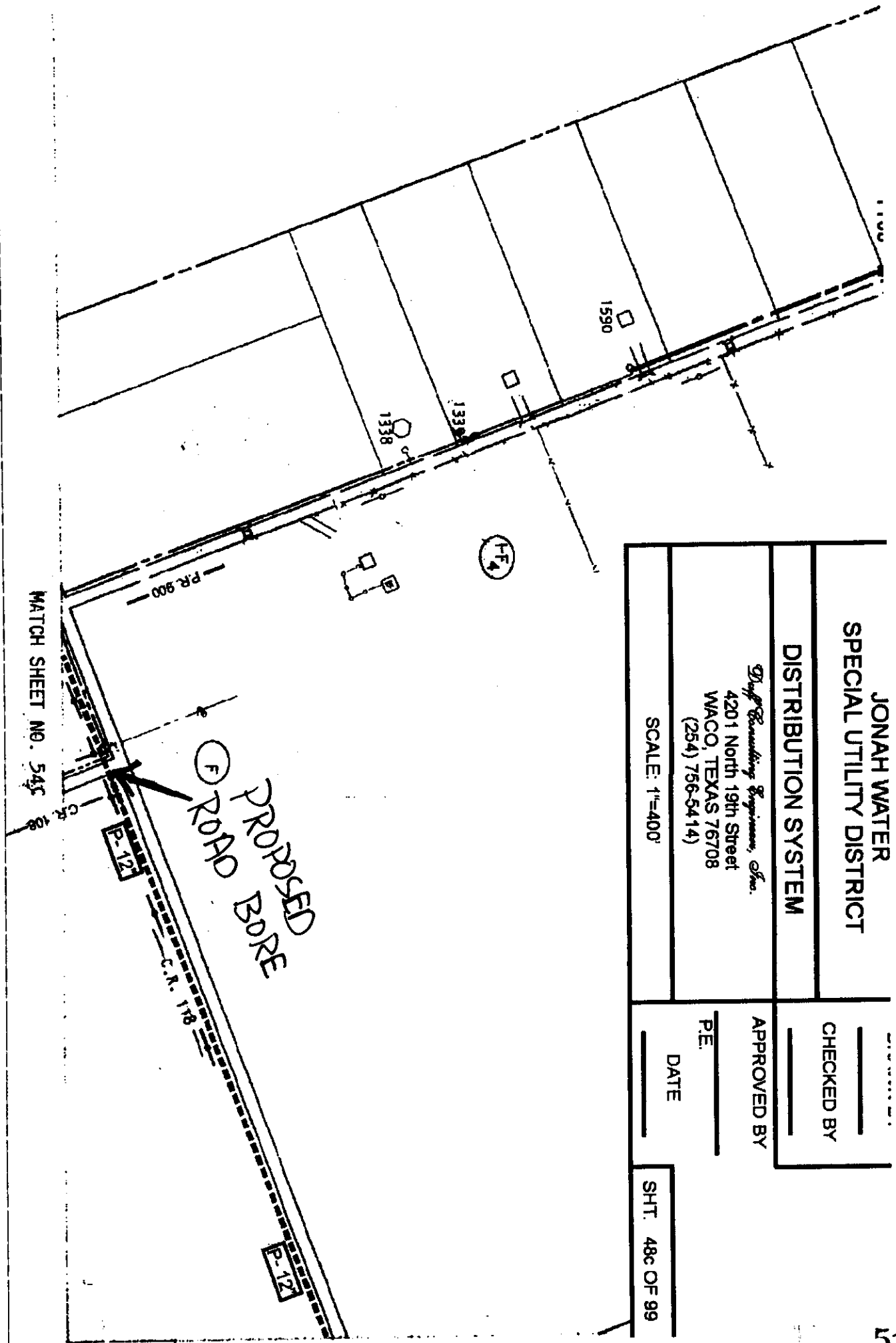

JONAH WATER SPECIAL UTILITY DISTRICT		_____ CHECKED BY	
DISTRIBUTION SYSTEM		_____ APPROVED BY	
<i>Dr. J. B. Brantley, Engineer, @ Inc.</i> 4201 North 19th Street WACO, TEXAS 76708 (254) 756-5414		P.E. _____ DATE	
SCALE: 1"=400'		SHT. 48c OF 99	

NOTICE OF PROPOSED INSTALLATION

UTILITY LINE ON WILLIAMSON COUNTY RIGHT-OF-WAY

TO: Williamson County Unified Road System
1900 Georgetown Inner Loop, Suite B
Georgetown, Texas 78626

DATE: 9-16-98

Formal notice is hereby given that SONAH WATER S.U.D.

Company proposes to place a Encasement Pipe AND WATER LINE

line within the right-of-way of County ROAD 104
as follows: (give location, length, general design, etc.)

30 Ft. of 20" Steel Encasement
40 Ft. of 12" PVC PIPE

The line will be constructed and maintained on the road right-of-way as directed by the Williamson County Unified Road System in accordance with governing laws.

Our firm further understands that the County considers proper traffic control measures as those complying with applicable portions of the Texas Manual of Traffic Control Devices required for adoption by the "Transportation Code" (V.C.T.A. CH.251)

The location and description of the proposed line and appurtenances is more fully shown by 1 copies of drawings attached to this notice.

Construction of this line is proposed to begin on or after the 22 day of Sept. 1998.

APPROVAL

This application is hereby approved subject to the following understandings and restrictions.

It is expressly understood that the said County Commissioners' Court does not imply hereby to grant any right, claim, title or easement in or upon this County Road; and it is further understood that in the future, should Williamson County, for any reason, need to work, improve, relocate, widen, increase, add to, decrease, or in any manner change the structure of this road or right-of-way, this line, if affected, will be moved at the direction of the Williamson County Engineer or County Commissioner. This installation work shall not damage any part of the roadway and adequate provisions shall be made to cause a minimum of inconvenience to traffic and adjacent property owners.

APPROVED BY WILLIAMSON COUNTY COMMISSIONERS' COURT

BY: [Signature]
COUNTY ROAD ADMINISTRATOR

DATE: 9/21/98

Firm: R+W Utility Construction

By: CASEY JORGENSEN
(Print Name)

Title: Supervisor

Address: P.O. BOX 758

MARBLE FALLS TX.

78654

Phone: (830) 693-1828

Fax: Mobile - (512) 755-1390

Pd. 3

9-18-98

Bore

R.J.

received
9-16-98

CONTRACTOR'S LIABILITY AGREEMENT

I, CASEY SORGENSEN, Contractor for SONAH WATER S.U.D.
 in Williamson County, Texas do hereby agree to the following schedules and conditions for doing work
 within the right-of-way of County ROAD 104 which is a public
 roadway maintained by Williamson County/

1. I will contact the Williamson County Unified Road System at least 48 hours prior to start of construction.
2. All work in the right-of-way will be done between the hours of 8:30 a.m. and 4:30 p.m. on Monday through Friday only.
3. Cuts will be opened for one-half the roadway only, with flagmen on both sides of the work area, allowing one-way traffic through. This type of operation will be held to a minimum and all advance warning signs and barricades shall be as specified in the Texas Manual on Uniform Traffic Control Devices. These cuts will also be filled and entire roadway opened at night and on weekends.
4. Roadside work in ditches alongside the trenched surface may be left opened at night, only if they can be barricaded solidly between open ditch and traveled roadway leaving a minimum 6' of road shoulder between the pavement edge and the barricades. The barricades must be reflectorized and lighted with warning lights and conform to the requirements of the T.M.U.T.C.D. for nighttime use.
5. Any construction area to be maintained from dusk to dawn shall have Type B High Intensity Steady Burn Warning Lights to delineate the traveled way through and around obstructions in a construction or maintenance area. All warning lights shall be installed to a minimum mounting height of 36" to the bottom of the lense.
6. Construction work and road repair on County right-of-way will be done to Williamson County Standards and to the approval of the Williamson County Unified Road System.
7. I will notify the Williamson County Unified Road System and obtain approval prior to any changes from this agreement if required due to soil conditions or other problems.

 DATE

Williamson County Unified Road System
 1900 Georgetown Inner Loop, Ste. B
 Georgetown, Texas 78626

Casey Sorgensen
 SIGNED

R+W Utility Construction
 CONTRACTOR (PRINT NAME)

P.O. Box 758
 ADDRESS

MARBLE FALLS TX. 78654
 CITY, STATE, ZIP CODE

(830) 693-1828
 PHONE

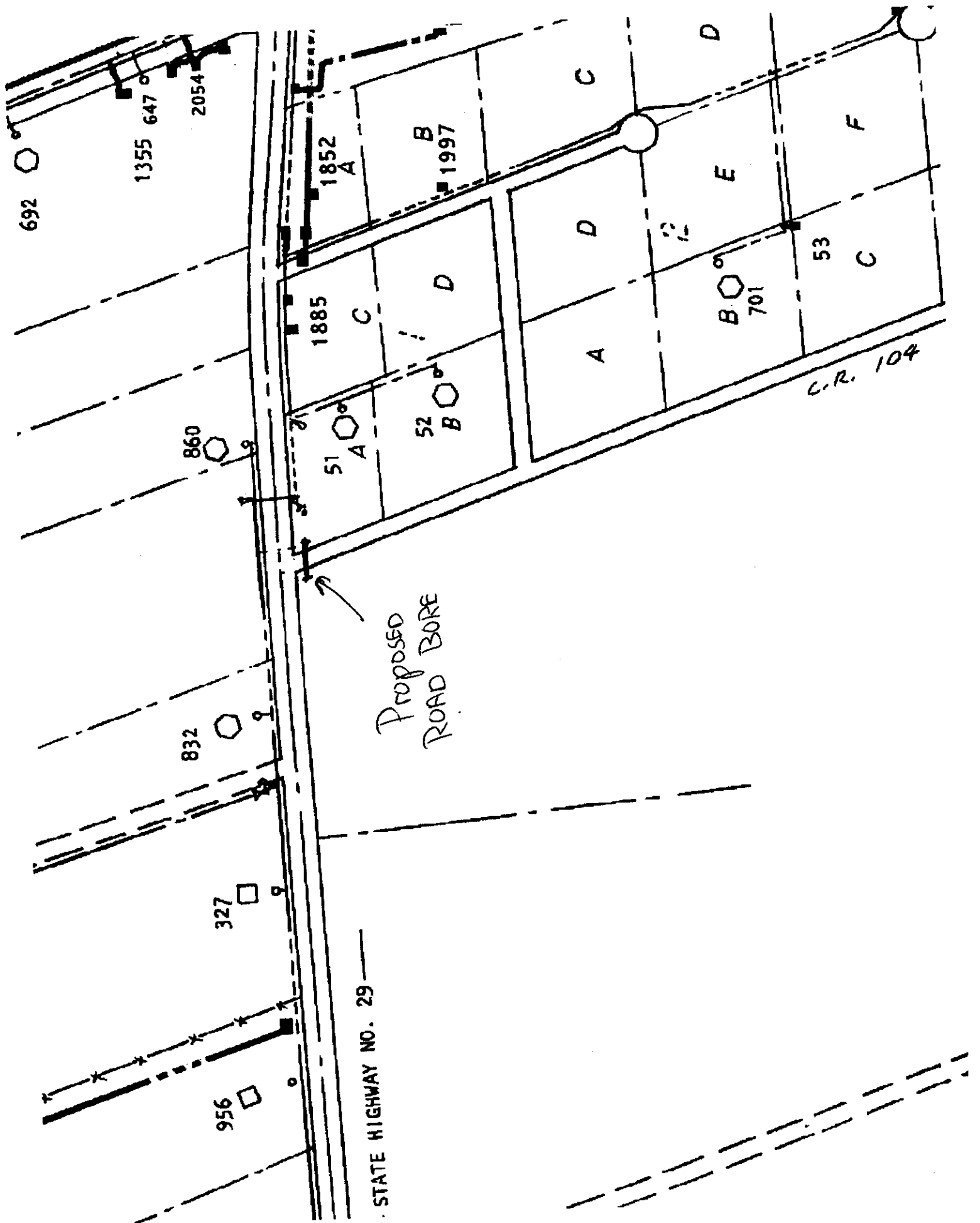

CONTRACTOR'S LIABILITY AGREEMENT

I, CASEY JORGENSEN, Contractor for SONAH WATER S.U.D.
 in Williamson County, Texas do hereby agree to the following schedules and conditions for doing work
 within the right-of-way of County Rd. 102 which is a public
 roadway maintained by Williamson County.

1. I will contact the Williamson County Unified Road System at least 48 hours prior to start of construction.
2. All work in the right-of-way will be done between the hours of 8:30 a.m. and 4:30 p.m. on Monday through Friday only.
3. Cuts will be opened for one-half the roadway only, with flagmen on both sides of the work area, allowing one-way traffic through. This type of operation will be held to a minimum and all advance warning signs and barricades shall be as specified in the Texas Manual on Uniform Traffic Control Devices. These cuts will also be filled and entire roadway opened at night and on weekends.
4. Roadside work in ditches alongside the trenched surface may be left opened at night, only if they can be barricaded solidly between open ditch and traveled roadway leaving a minimum 6' of road shoulder between the pavement edge and the barricades. The barricades must be reflectorized and lighted with warning lights and conform to the requirements of the T.M.U.T.C.D. for nighttime use.
5. Any construction area to be maintained from dusk to dawn shall have Type B High Intensity Steady Burn Warning Lights to delineate the traveled way through and around obstructions in a construction or maintenance area. All warning lights shall be installed to a minimum mounting height of 36" to the bottom of the lense.
6. Construction work and road repair on County right-of-way will be done to Williamson County Standards and to the approval of the Williamson County Unified Road System.
7. I will notify the Williamson County Unified Road System and obtain approval prior to any changes from this agreement if required due to soil conditions or other problems.

9-16-98

DATE

Williamson County Unified Road System
 1900 Georgetown Inner Loop, Ste. B
 Georgetown, Texas 78626

SIGNED

Casey Jorgensen
R+W Utility Construction
 CONTRACTOR (PRINT NAME)

ADDRESS

P.O. BOX 758
MARBLE FALLS, TX. 78634
 CITY, STATE, ZIP CODE

PHONE

(830) 693-1828

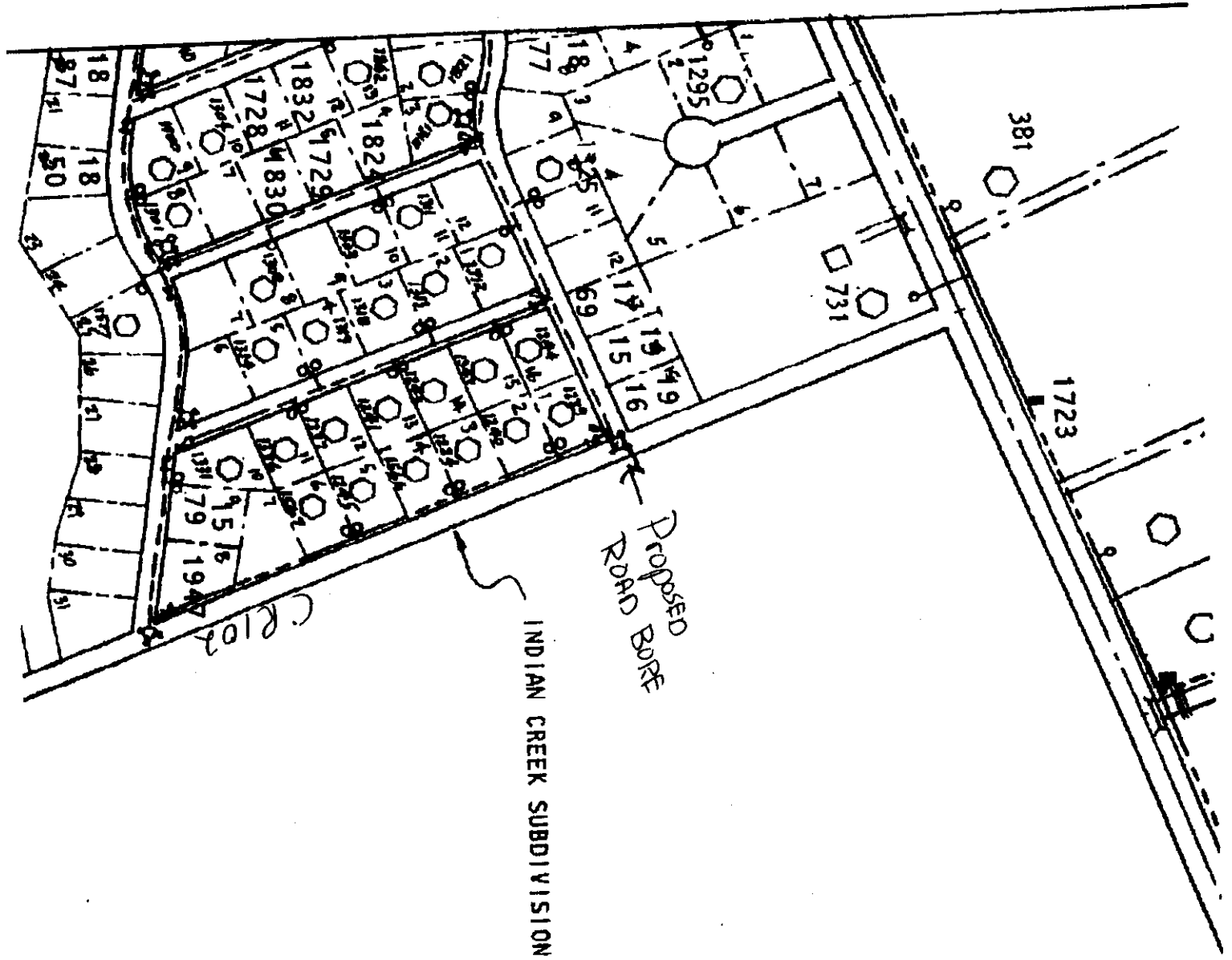

CUSTOMER LIST

<u>NUMBER</u>	<u>NAME</u>
44	N.E. STUBBLI
46	JAMES DAVID:
51	J. WALTON
52	J. WALTON
53	JAMES BAKER
54	W.L. MORGAN
135	J.R. WADE
225	DON BRIEGER
327	JOE BAHANAN
341	TIMMY DAVID
348	TRAVIS DIVCI
362	WILLIAM SIMI
381	TOM SUTTON
657	JAMES VOGLEI
659	R. MURRAY
662	PHILIPS BEAI
674	ROSS RIERSON
683	GERALD POWEI
689	D. DARNELL
690	MONTY L. CUI

RECORDERS MEMORANDUM

All or parts of the text on this page was not clearly legible for satisfactory recordation.

CONTRACTOR'S LIABILITY AGREEMENT

I, CASEY JORGENSEN, Contractor for SONAH WATER S.U.D.
 in Williamson County, Texas do hereby agree to the following schedules and conditions for doing work
 within the right-of-way of County Rd. 102 which is a public
 roadway maintained by Williamson County.

1. I will contact the Williamson County Unified Road System at least 48 hours prior to start of construction.
2. All work in the right-of-way will be done between the hours of 8:30 a.m. and 4:30 p.m. on Monday through Friday only.
3. Cuts will be opened for one-half the roadway only, with flagmen on both sides of the work area, allowing one-way traffic through. This type of operation will be held to a minimum and all advance warning signs and barricades shall be as specified in the Texas Manual on Uniform Traffic Control Devices. These cuts will also be filled and entire roadway opened at night and on weekends.
4. Roadside work in ditches alongside the trenched surface may be left opened at night, only if they can be barricaded solidly between open ditch and traveled roadway leaving a minimum 6' of road shoulder between the pavement edge and the barricades. The barricades must be reflectorized and lighted with warning lights and conform to the requirements of the T.M.U.T.C.D. for nighttime use.
5. Any construction area to be maintained from dusk to dawn shall have Type B High Intensity Steady Burn Warning Lights to delineate the traveled way through and around obstructions in a construction or maintenance area. All warning lights shall be installed to a minimum mounting height of 36" to the bottom of the lense.
6. Construction work and road repair on County right-of-way will be done to Williamson County Standards and to the approval of the Williamson County Unified Road System.
7. I will notify the Williamson County Unified Road System and obtain approval prior to any changes from this agreement if required due to soil conditions or other problems.

9-16-98

DATE

Williamson County Unified Road System
 1900 Georgetown Inner Loop, Ste. B
 Georgetown, Texas 78626

Casey Jorgensen
 SIGNED

R+W Utility Construction
 CONTRACTOR (PRINT NAME)

P.O. Box 758
 ADDRESS

MARBLE FALLS, TX. 78654
 CITY, STATE, ZIP CODE

(830) 693-1828
 PHONE

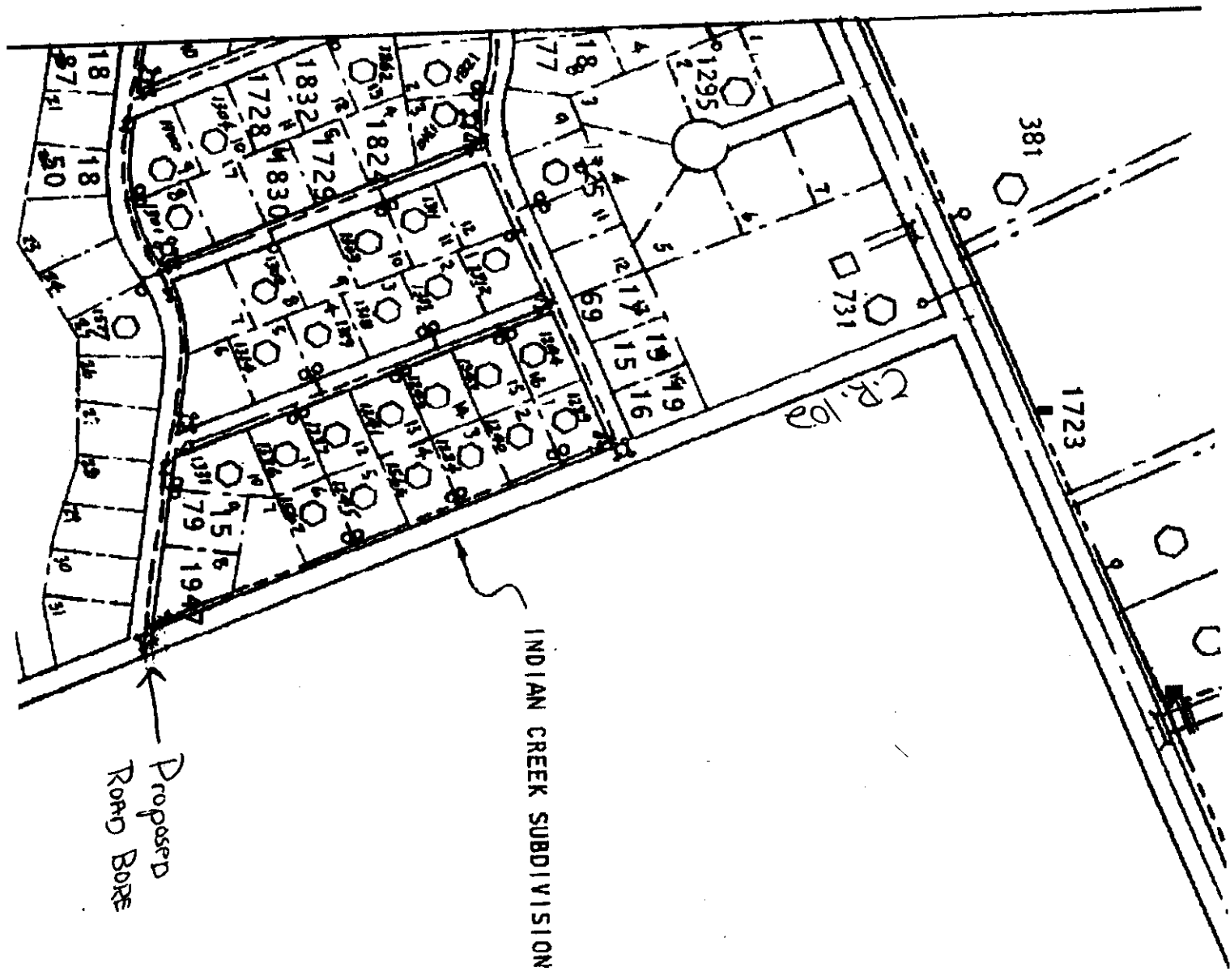

CUSTOMER LIST

<u>NUMBER</u>	<u>NAME</u>
44	N.E. STUBBLI
46	JAMES DAVIDI
51	J. WALTON
52	J. WALTON
53	JAMES BAKER
54	W.L. MORGAN
135	J.R. WADE
225	DON BRIEGER
327	JOE BAHANAN
341	TIMMY DAVID
348	TRAVIS DIVCI
362	WILLIAM SIMI
381	TOM SUTTON
657	JAMES VOGLEI
659	R. MURRAY
662	PHILIPS BEA
674	ROSS RIERSON
683	GERALD POWEI
689	D. DARNELL
690	MONTY L. CUI

RECORDERS MEMORANDUM

All or parts of the text on this page was not clearly legible for satisfactory recordation.

NOTICE OF PROPOSED INSTALLATION 4551340
UTILITY LINE ON WILLIAMSON COUNTY RIGHT-OF-WAY VOL 0101 PAGE 059

TO: Williamson County Unified Road System
1900 Georgetown Inner Loop, Suite B
Georgetown, Texas 78626

DATE: 7-3-98

Formal notice is hereby given that SOUTHWESTERN BELL TELEPHONE

Company proposes to place a BURIED CABLE

line within the right-of-way of HUNTERS CHASE DR
as follows: (give location, length, general design, etc.)

SEE ATTACHED PLAT

The line will be constructed and maintained on the road right-of-way as directed by the Williamson County Unified Road System in accordance with governing laws.

Our firm further understands that the County considers proper traffic control measures as those complying with applicable portions of the Texas Manual of Traffic Control Devices required for adoption by the "Transportation Code" (V.C.T.A. CH.251)

The location and description of the proposed line and appurtenances is more fully shown by 3 copies of drawings attached to this notice.

Construction of this line is proposed to begin on or after the 30 day of JULY 19 98

APPROVAL

This application is hereby approved subject to the following understandings and restrictions.

It is expressly understood that the said County Commissioners' Court does not imply hereby to grant any right, claim, title or easement in or upon this County Road; and it is further understood that in the future, should Williamson County, for any reason, need to work, improve, relocate, widen, increase, add to, decrease, or in any manner change the structure of this road or right-of-way, this line, if affected, will be moved at the direction of the Williamson County Engineer or County Commissioner. This installation work shall not damage any part of the roadway and adequate provisions shall be made to cause a minimum of inconvenience to traffic and adjacent property owners.

APPROVED BY WILLIAMSON COUNTY COMMISSIONERS' COURT

BY: [Signature]
COUNTY ROAD ADMINISTRATOR

DATE: 11/9/98

Firm: SOUTHWESTERN BELL TELEPHONE

[Signature]
Authorized Signature

D.H. SHULTZ
Printed Name

Address: 1616 GUADALUPE RM 406
AUSTIN, TX.

Phone: (512) 870-5201

Fax: (512) 870-3305

8-3-98

Box 1
cut + reverts

R.F.

received
7-29-98

NOTICE OF PROPOSED INSTALLATION

4600150

UTILITY LINE ON WILLIAMSON COUNTY RIGHT-OF-WAY

VOL 0101 PAGE 061

TO: Williamson County Unified Road System
1900 Georgetown Inner Loop, Suite B
Georgetown, Texas 78626

DATE: 10-01-98

Formal notice is hereby given that Southwestern Bell Telephone Co.

Company proposes to place a Buried Line

line within the right-of-way of Liberty Hill
as follows: (give location, length, general design, etc.)

SEE ATTACHED PLATS.

The line will be constructed and maintained on the road right-of-way as directed by the Williamson County Unified Road System in accordance with governing laws.

Our firm further understands that the County considers proper traffic control measures as those complying with applicable portions of the Texas Manual of Traffic Control Devices required for adoption by the "Transportation Code" (V.C.T.A. CH.251)

The location and description of the proposed line and appurtenances is more fully shown by 3 copies of drawings attached to this notice.

Construction of this line is proposed to begin on or after the 15th day of October 19 98

APPROVAL

This application is hereby approved subject to the following understandings and restrictions.

It is expressly understood that the said County Commissioners' Court does not imply hereby to grant any right, claim, title or easement in or upon this County Road; and it is further understood that in the future, should Williamson County, for any reason, need to work, improve, relocate, widen, increase, add to, decrease, or in any manner change the structure of this road or right-of-way, this line, if affected, will be moved at the direction of the Williamson County Engineer or County Commissioner. This installation work shall not damage any part of the roadway and adequate provisions shall be made to cause a minimum of inconvenience to traffic and adjacent property owners.

APPROVED BY WILLIAMSON COUNTY COMMISSIONERS' COURT

BY: [Signature]
COUNTY ROAD ADMINISTRATOR

DATE: 11/9/98

Firm: Southwestern Bell Telephone Co.

Authorized Signature

Gib Hoffman

Printed Name

Address: 1616 Guadalupe Rm 406

Austin, Texas 78701

Phone: (512) 870-3443

Fax: (512) 870-3305

10-15-98

Rec'd, Bore, Ent & Restore

R.I.

received

10-14-98

Cent. - Code Caruthers

61

A hand-drawn diagram of a trapezoid. The top-left vertex is labeled 45C, the bottom-left vertex is labeled 45M, and the top-right vertex is labeled 5C. The interior of the trapezoid is labeled INSP.

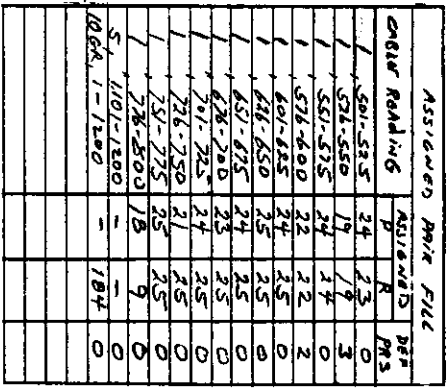

VOL 0101 PAGE **062**

RECORDERS MEMORANDUM

All or parts of the text on this page was not clearly legible for satisfactory recodation.

[illegible]

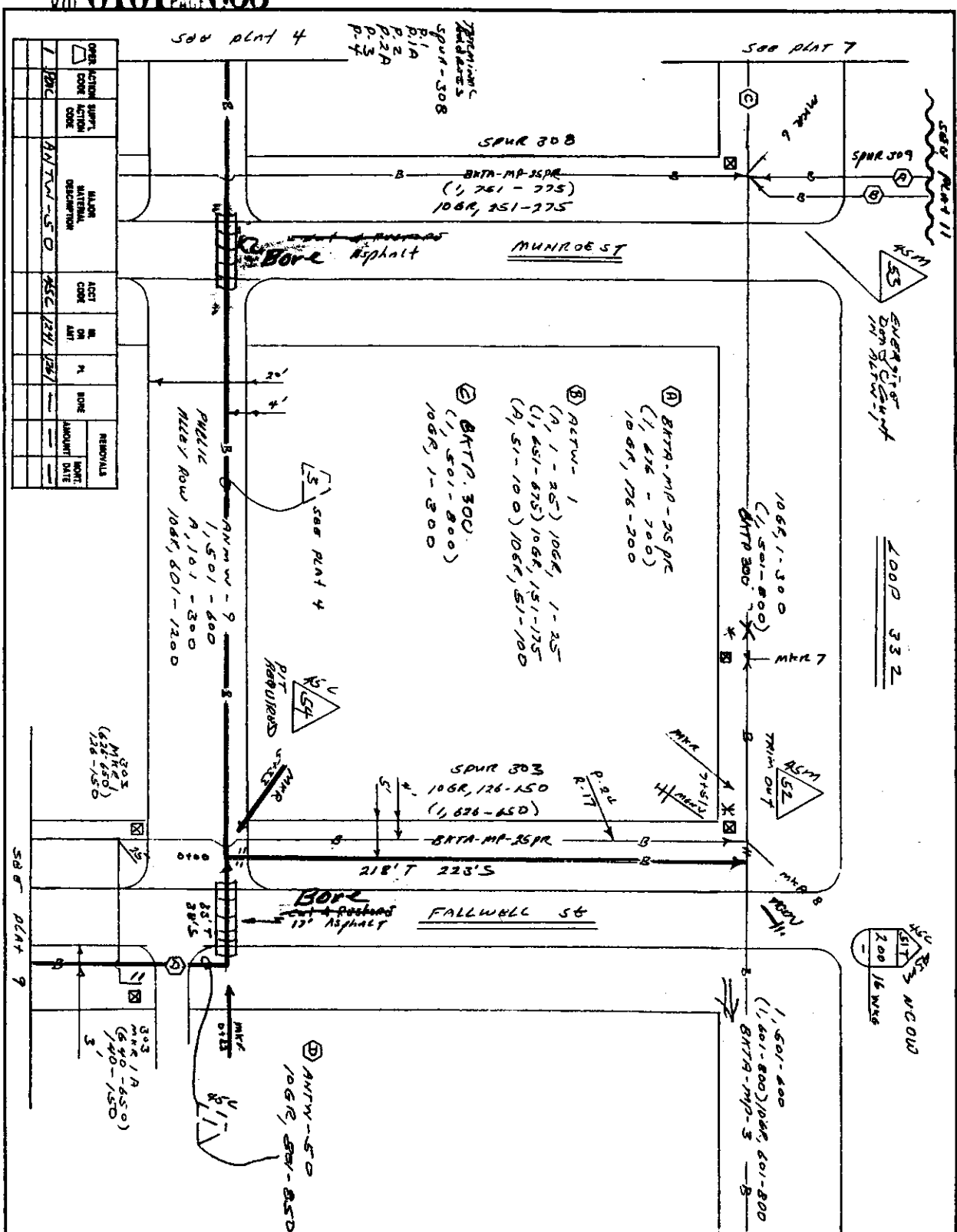

RECORDERS MEMORANDUM
All or parts of the text on this page was not clearly legible for satisfactory recodation.

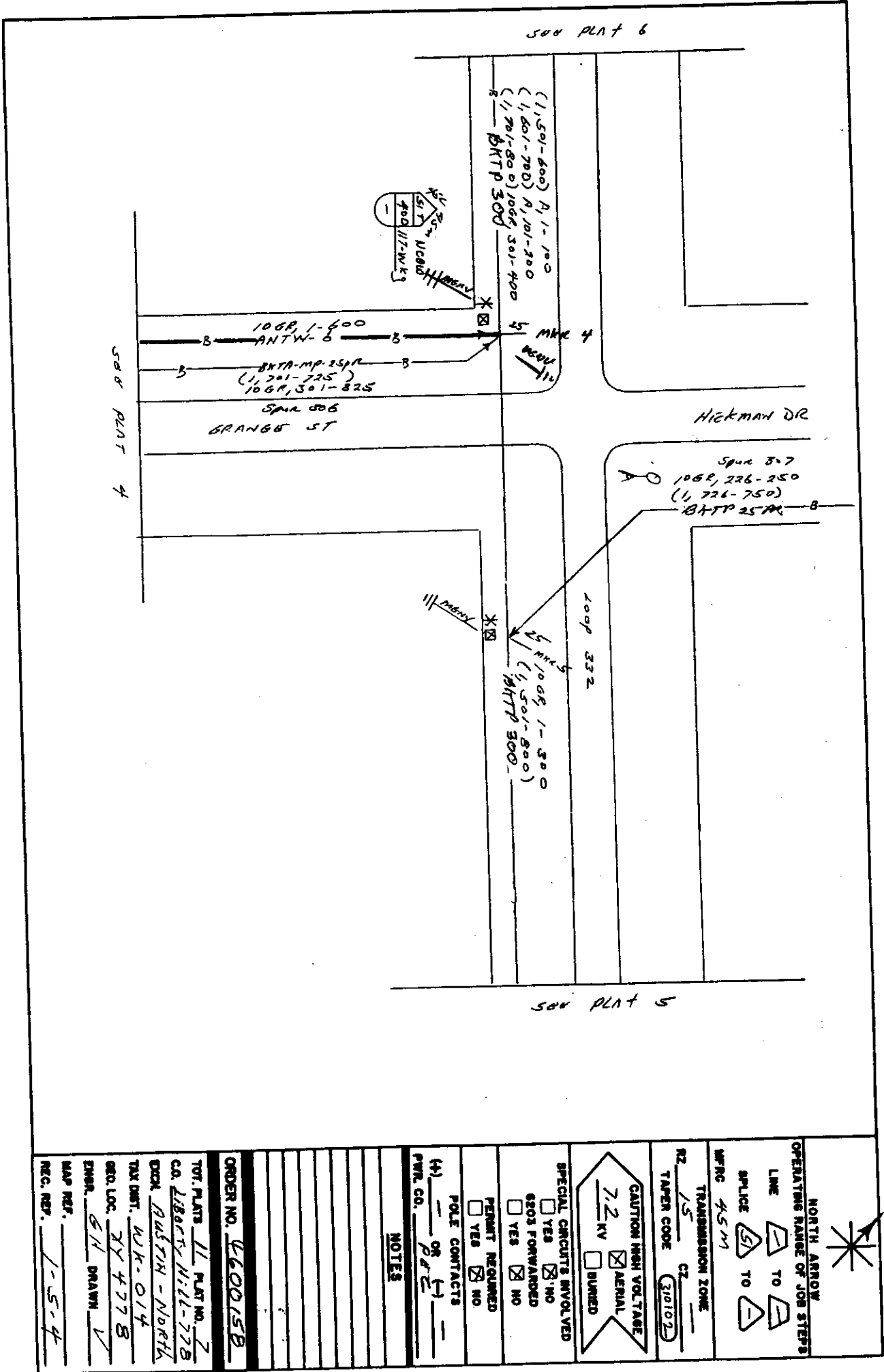

RECORDERS MEMORANDUM

All or parts of the text on this page was not clearly legible for satisfactory recordation.

RECORDERS MEMORANDUM
All or parts of the text on this page was not
clearly legible for satisfactory recordation.

NORTH ARROW	
OPERATING RANGE OF JOB STEPS	
LINE	TO
SPLICE	TO
WTRC 45C	
TRANSMISSION ZONE	
RZ	15 C2
TAPER CODE (310/02)	
CAUTION HIGH VOLTAGE	
72 KV <input checked="" type="checkbox"/> AERIAL <input type="checkbox"/> BURNED	
SPECIAL CIRCUITS INVOLVED	
<input type="checkbox"/> YES <input checked="" type="checkbox"/> NO	
GEOS FORWARDED	
<input type="checkbox"/> YES <input checked="" type="checkbox"/> NO	
PERMIT REQUIRED	
<input checked="" type="checkbox"/> YES <input type="checkbox"/> NO	
POLE CONTACTS	
(+) OR (-)	
PWR. CO. D&C	
NOTES	
ORDER NO. 4600158	
TOT. PLATS 11 PLAT NO. 9	
CA. LIBRARY HILL-778	
ECON. AUSTIN-NORTH	
TAX DIST. ADK-014	
GEO. LOC. 274778	
ENGR. GH DRAWN V	
MAP REF.	
REC. REF. 1-5-4	

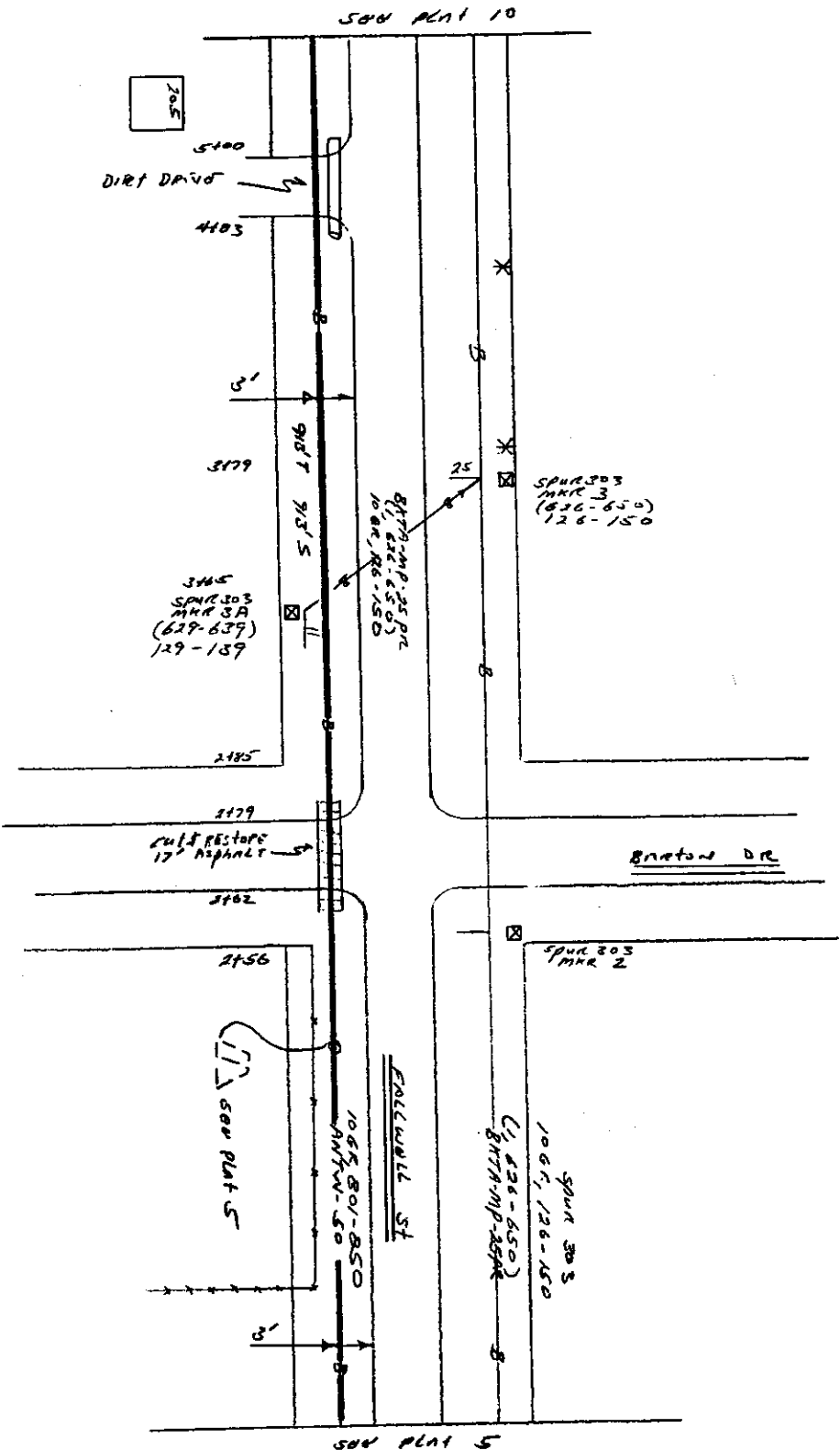

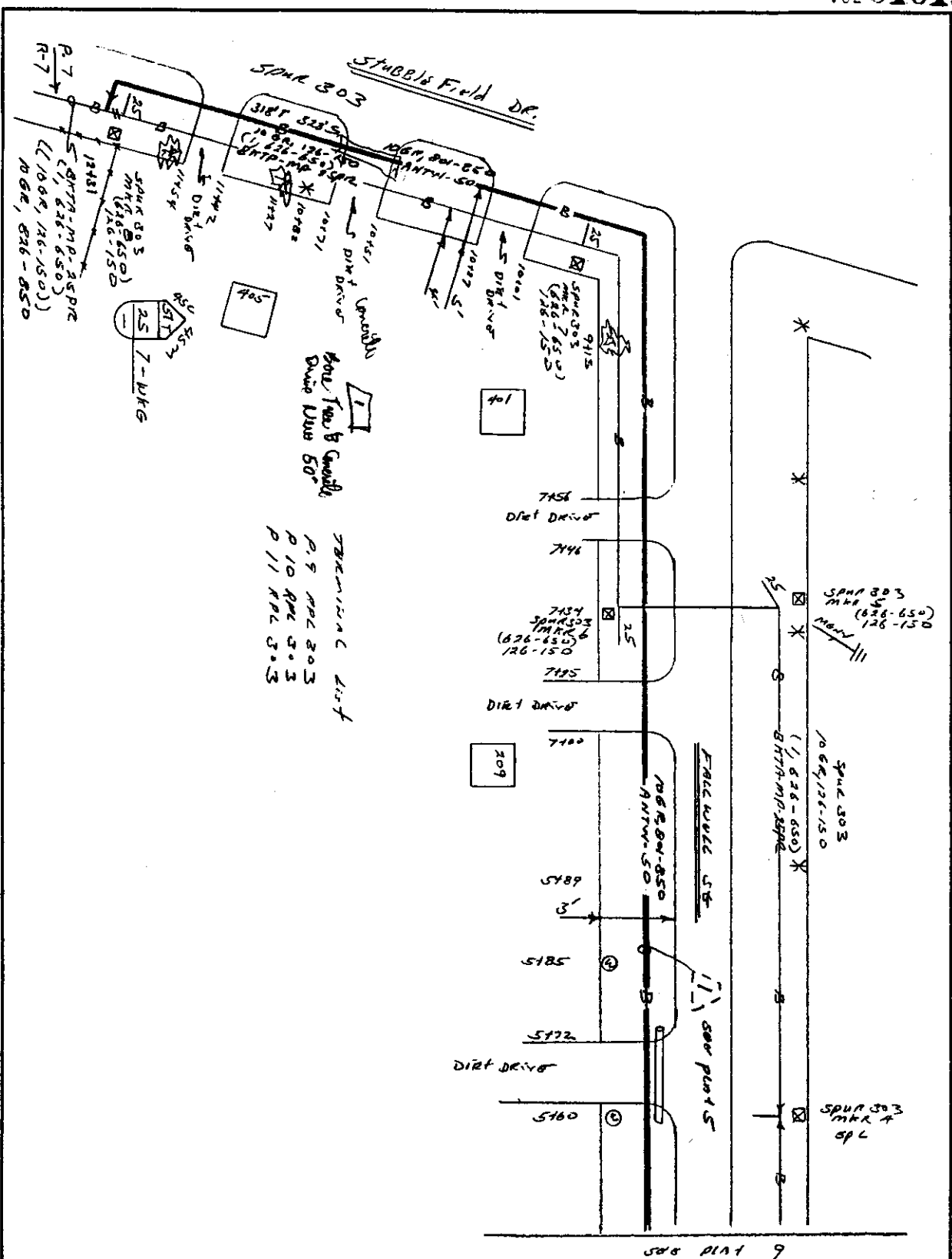

RECORDERS MEMORANDUM

All or parts of the text on this page was not clearly legible for satisfactory recodation.

NORTH ARROW	
OPERATING RANGE OF JOB STEPS	
LINE	<u>I-4</u> TO <u>E-1</u>
SPLICE	<u>G-1</u> TO <u>A-1</u>
MTRC	<u>45c</u>
TRANSMISSION ZONE	
RZ	<u>1/5</u> C2
TAPER CODE	<u>(310) (2)</u>
CAUTION HIGH VOLTAGE	
<u>7.2</u> KV	<input checked="" type="checkbox"/> AERIAL
	<input type="checkbox"/> BURNED
SPECIAL CIRCUITS INVOLVED	
<input type="checkbox"/> YES	<input checked="" type="checkbox"/> NO
<input type="checkbox"/> GEOS FORWARDED	<input type="checkbox"/> YES
	<input checked="" type="checkbox"/> NO
PERMIT REQUIRED	
<input checked="" type="checkbox"/> YES	<input type="checkbox"/> NO
POLE CONTACTS	
(+) <u>-</u>	OR (-) <u>-</u>
PWR. CO.	<u>P&C</u>
NOTES	
ORDER NO. <u>460015B</u>	
TOT. PLATS	<u>11</u> PLAT NO. <u>10</u>
CO.	<u>LIBRARY NILL 7728</u>
DRAWN	<u>Bush - Noell</u>
TAX DIST.	<u>WH - D14</u>
GEN. LOC.	<u>NY 4778</u>
ENGR.	<u>GH</u> DRAWN <u>V</u>
MAP REF.	
REC. REF.	<u>1-5-4</u>

AGENDA ITEM # 5**November 10, 1998**

*

Consider granting preliminary plat approval to Saratoga Springs.

County Engineer Joe England advised this property is located near Seward's Junction in Precinct #2 for which Chisholm Trail will furnish water and individual septic systems will be required. The Cities and Williamson County Health District has not reviewed this preliminary plat. An additional 20 feet of right-of-way has been dedicated on County Road 212.

Commissioner Boatright requested the County Engineer look at the north end of County Road 212 for the possibility of installation of a better intersection.

Tim Haynie advised this property is not located over the recharge zone.

Moved: Commissioner Boatright

Seconded: Judge Doerfler

Motion: To grant preliminary plat approval to Saratoga Springs.

Vote: Motion carried 3 - 0 with Commissioners Heiligenstein and Hays absent from the dais.

AGENDA ITEM # 6**November 10, 1998**

*

Consider granting final plat approval to Hidden Meadows Subdivision.

Moved: Commissioner Boatright

Seconded: Judge Doerfler

Motion: To grant final plat approval to **Hidden Meadows of Liberty Hill.**

Vote: Motion carried 3 - 0 with Commissioners Heiligenstein and Hays absent from the dais.

AGENDA ITEM # 7**November 10, 1998**

*

Consider granting preliminary plat approval to Country View Subdivision.

County Engineer Joe England advised this proposed subdivision is located at the intersection of County Roads 306 and 309. The developer is dedicating sufficient right-of-way for County Road 306 to become a 90' arterial roadway and County Road 309 a collector road.

Moved: Commissioner Boatright

Seconded: Commissioner Hays

Motion: To grant preliminary plat approval to Country View Subdivision.

Vote: Motion carried 3 - 0 with Commissioners Heiligenstein and Hays absent from the dais.

AGENDA ITEM # 8**November 10, 1998**

*

Consider granting preliminary plat approval to The Ridge at Steeds Crossing.

County Engineer Joe England advised a triangle composed of Lots 12, 15 and 16 is the only portion of this subdivision located in Williamson County on County Road 138. The developer proposes to dedicate additional 30' right-of-way to Travis and Williamson Counties and Mr. England suggested they dedicate the right-of-way to the public in order for both counties to improve their portion of the road.

Moved: Commissioner Boatright

Seconded: Judge Doerfler

Motion: To grant preliminary plat approval to The Ridge At Steeds Crossing, **Section Two.**

Vote: Motion carried 2 - 1 with Commissioner Mehevec voting against the motion and Commissioners Heiligenstein and Hays absent from the dais.