

September 16, 1997

Consider noting in minutes any off right-of-way work on any county road done by Road and Bridge Unified System, or any road cuts.

Moved: Judge Doerfler

Seconded: Commissioner Mehevec

Motion: To note off right-of-way drainage work on County Road 473 and on the adjoining **Lawrence Brown** property;

County Road 347 drainage work near bridge and on **Ed Kimble** property;

and to note the following utility requests from

City of Austin road cut 9405 Meadowheath Dr.;

Central Telephone Company of Texas buried communication on County Roads 223 and 215.

Vote: Motion carried 4 - 0

< Clerk copy here - Utility Proposals >

September 16, 1997

UNIFIED ROAD SYSTEM
OFF RIGHT-OF-WAY WORK

1. CR 473 - Drainage work in the R.O.W. and on the adjoining property of Laurence Brown.(Pct. 4-JG)
2. CR 347 - Drainage work in R.O.W. near bridge and on the adjoining property of Ed Kimble.(Pct. 4-JM)

WILLIAMSON COUNTY URS
Utility Requests - 09/16/97

Precinct I

- A. COA Water and Wastewater
1. 9405 Meadowheath Dr. - Road cut

Precinct II

Precinct III

- A. Central Telephone Company of Texas
1. CR 223 - Bore
2. CR 215 - Bore

Precinct IV

*noted 9-16-97
John C. Dreyfler*



Williamson County
Unified Road System

UTILITY INSTALLATION REQUEST

DATE: 9/9/97

TO: Williamson County Commissioners' Court
c/o County Engineer, County Road Administrator or County Commissioner

Formal notice is hereby given that COA Water and Wastewater proposes to place a 6" House Connection line within the right-of-way of 9405 Meadowheath Dr. County Road as follows: the COA W/WW Dept. proposes to place 6" wastewater house connection to serve 9405 Meadowheath Dr. A 24x4 pavement cut will be required to install this service. Location of the service is 4 feet left of right lot line in Meadowheath Dr. This is a cut-over from septic to city of Austin wastewater. The location and description of the proposed line and appurtenances is more fully shown on the drawing attached hereto. The line will be constructed & maintained on the County right-of-way in accordance with current Williamson County Specifications as directed by the County Engineer, County Road Administrator or County Commissioner.

Construction will begin on or after the 16 day of September 1997, and is estimated to be completed in 2 calendar days.

SUBMITTED BY FIRM: City of Austin Water and Wastewater Service Connection AUTHORIZED SIGNATURE: [Signature] TITLE: Customer Serv. Rep. FIRM ADDRESS: 625 E. 10th St. Austin, Tx 78701 PHONE # 322-2727
CONTRACTOR (IF DIFFERENT FROM FIRM):
AUTHORIZED SIGNATURE: TITLE:
ADDRESS: PHONE #

Precinct #: 1

APPROVAL

This application is hereby approved subject to the following understandings and restrictions.

It is expressly understood that the said County Commissioners' Court does not imply hereby to grant any right, claim, title or easement in or upon this County Road; and it is further understood that in the future, should Williamson County, for any reason, need to work, improve, relocate, widen, increase, add to, decrease, or in any manner change the structure of this road or right-of-way, this line, if affected, will be moved at the direction of the Williamson County Engineer or County Commissioner. This installation work shall not damage any part of the roadway and adequate provisions shall be made to cause a minimum of inconvenience to traffic and adjacent property owners.

APPROVED BY WILLIAMSON COUNTY COMMISSIONERS' COURT

BY: [Signature]
COUNTY ROAD ADMINISTRATOR

DATE: 9/12/97

9-10-97
cut + restore
D.J.

12/07/95 13:28 WILLIAMSON CITY ROAD AND BRIDGE 512-930-3335 P. 003
GREG BERGERON
County Road Administrator



**Williamson County
Unified Road System**

VOL 0091 PAGE 915
1900 Georgetown Loop, Ste. B
Georgetown, Texas 78626
Telephone (512) 930-3330
Fax (512) 930-3335

When specifically agreed to in writing and signed by a Williamson County Commissioner, or the County Road Administrator, Williamson County will permit the cutting of a roadbed in lieu of core drilling, provided the contractor or contractors agree to the following installation:

SPECIFICATION FOR CUTTING ROADBED IN LIEU OF CORE DRILLING

1. Compacted base material with concrete cap.
2. Layer compacted and topped with 3" hot mix asphalt.
3. A performance bond, or other securities agreed upon by the County, must be pledged in the amount of the estimated cost of the road repairs, as agreed to by the contractor and Williamson County, prior to the commencing of a cutting of the roadbed.
4. A road cut permit fee, in the amount of \$120.00 per roadbed cut, must be submitted to the County Road Administrator's office prior to cutting the roadbed.

**SPECIFICATION FOR CUTTING ROADBED IN LIEU OF CORE DRILLING
WITHIN AUSTIN ETJ**

1. Roadbed cuts to be repaired in accordance with City of Austin specifications as outlined in their standard Specifications for Cuts in Public Right of Way Manual.
2. The installation to be free from defects for a period of one (1) year from completion date. Any maintenance required during this period, caused by the cutting of a road, will be done by the contractor or contractors without cost to the County.
3. A performance bond, or other securities agreed upon by the County, must be pledged in the amount of the estimated cost of the road repairs, as agreed to by the contractor and County, prior to the commencing of a cutting of the roadbed.
4. A roadbed cut permit fee, in the amount of \$120.00 per roadbed cut, must be submitted to the County Road Administrator's office prior to cutting the roadbed.

This agreement must be entered into prior to the commencing of the cutting of a roadbed.

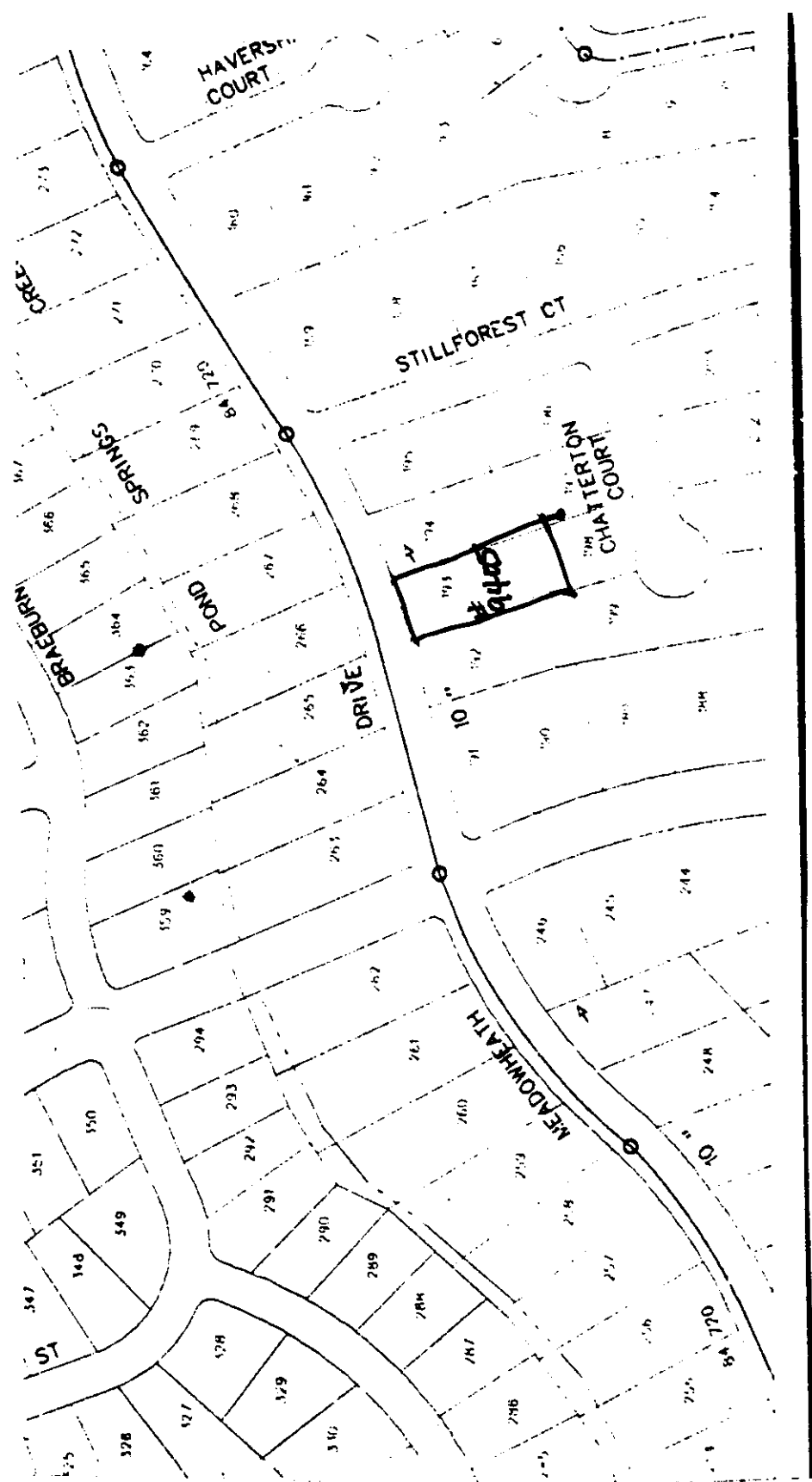

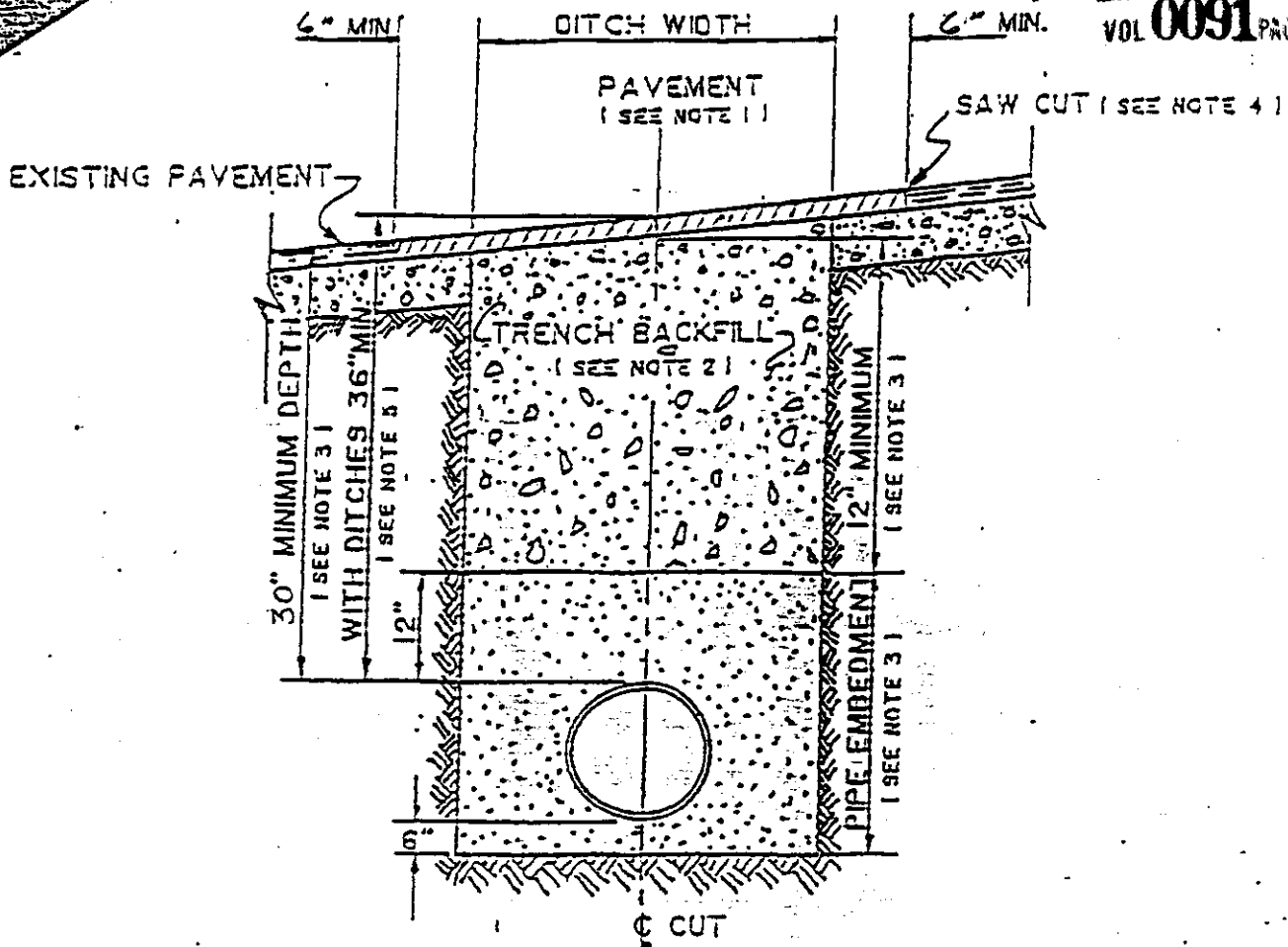

1. Hot mix asphalt 1 1/2" min. thickness. Roll in place to match existing surface. $\pm 1/8"$ tolerance.
2. Trench backfill shall be flexible base, compacted to 95% optimum in 8" layers unless otherwise approved and specified. Flexible base to match existing base thickness or 8 inches, whichever is greater (specifications: TSHD Item 248, Type A, Grade 2).
3. Pipe embedment (pipe envelope) size and materials shall be as specified elsewhere by the utility company and/or its engineers. Pipe depth shall be as specified elsewhere provided minimum depths are met.
4. Saw cut shall be made prior to ditch cut. If pavement is damaged during cut, a new saw cut shall be made beyond the damaged area and new pavement placed.
5. Where roadside ditches (bar ditches) are crossed by the utility pipe, minimum depth to the top of the pipe from centerline road elevation will be 36".

GREG BERGERON
County Road Administrator

1900 Georgetown Inner Loop, Suite B
Georgetown, Texas 78626
Telephone (512) 930-3330
Fax (512) 930-3335

Williamson County
Unified Road System

UTILITY INSTALLATION REQUEST

DATE: September 5, 1997
TO: Williamson County Commissioners' Court c/o County Engineer or County Commissioner

Formal notice is hereby given that Central Telephone Company of Texas proposes to place a buried communication within the right-of-way of County Road 223 as follows:

Beginning at the intersection of CR 223 and CR 217 continuing by boring from the southwest right-of-way of CR 217 at a depth of 36 inches for 70 feet then continuing for 1,125 feet at a depth of 30 inches and at a distance of 3 feet from the rear of the right-of-way then continuing by boring from the west right-of-way of CR 223 for 40 feet at a depth of 36 inches to the east right-of-way then continuing to the rear of the right-of-way to an existing pole.

The location and description of the proposed line and appurtenances is more fully shown on the drawing attached hereto. The line will be constructed & maintained on the County right-of-way in accordance with current Williamson County Specifications as directed by the County Engineer or County Commissioner.

Construction will begin on or after the 6th day of October, 1997, and is estimated to be completed in calendar days.

SUBMITTED BY FIRM: Central Telephone Company of Texas AUTHORIZED
SIGNATURE: Ken Chester Ken Chester TITLE: Network Engineer
FIRM ADDRESS: 1214 Dogwood, P.O. Box 1150, Killeen, TX 76540 PHONE # 817-690-9325
CONTRACTOR (IF DIFFERENT FROM FIRM:)
AUTHORIZED SIGNATURE: TITLE:
ADDRESS: PHONE #

Precinct # 3

APPROVAL

The application is hereby approved subject to the following understandings and restrictions.

It is expressly understood that the said County Commissioners' Court does not imply hereby to grant any right, claim, title or easement in or upon this County Road; and it is further understood that in the future, should Williamson County, for any reason, need to work, improve, relocate, widen, increase, add to, decrease, or in any manner change the structure of this road or right-of-way, this line, if affected, will be moved at the direction of the Williamson County Engineer or County Commissioner. This installation work shall not damage any part of the roadway and adequate provisions shall be made to cause a minimum of inconvenience to traffic and adjacent property owners.

APPROVED BY WILLIAMSON COUNTY COMMISSIONERS' COURT

BY: [Signature]
COUNTY ROAD ADMINISTRATOR

DATE: 9/12/97

9-12-97
Row + Box
R2

1100 SEP 4 14:04:49 1997 G:\NOCE\KILLIN\HP4.OCE G:\NPRF\HP4\NPR100000.PRF

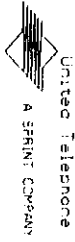
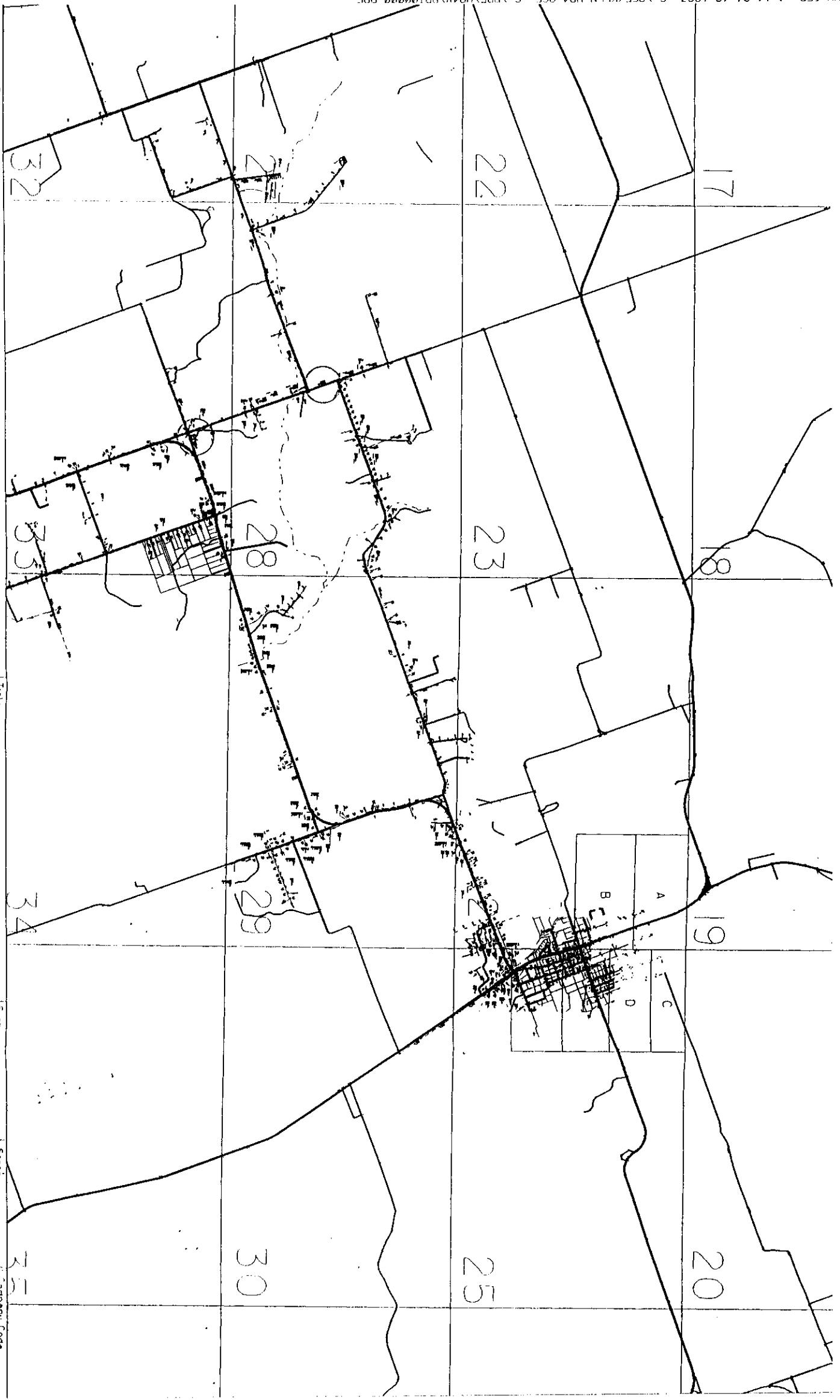

Title		GE-CR251 LCR & CABLE	Each	FLRNTX	State	TX	Sheeting Code	36
Engineer	KEC3	T.D.	1:2	WORK ORDER	36149736	Scale	1"=3000'	SHEET 1 OF 1

United Telephone
A SPRINT COMPANY

#33254
'59
P4010-***
30'-7

251,73-75
<36149736.0>

#33253
P4010-***

33251
'59
P4010-***
25'-7

#33252
P4010-***

298

CR 219

#33272
4010-47
(2,454-459) CR251.70-75
<36149736.0>

#59298 1350'
36149736 -D (PP)
B-50-24 ASP-SJ-FSF
CR251,51-100
<36149736.0>

#58876 2211'
36165995 → (PP)
B-50-24 ASP-SJ-FSF
(2,464) CR251,1-50
(A,2-50)

<36149736.0>

CR 217

#33314 ***
4030-P9
***-0

CRN3

Red Fore 70'

Title GE-CR251 LCR & CABLE		Exch FLRNTX	State TX	Company Code 36
Engineer KEC3	T.O. T.Z.	WORK ORDER 36149736	Scale 1"=100'	Sheet 9 of 24

GREG BERGERON
County Road Administrator



1900 Georgetown Loop, Ste. B
Georgetown, Texas 78626
Telephone (512) 930-3330
Fax (512) 930-3335

Williamson County
Unified Road System

When specifically agreed to in writing and signed by a Williamson County Commissioner, or the County Road Administrator, Williamson County will permit the cutting of a roadbed in lieu of core drilling, provided the contractor or contractors agree to the following installation:

SPECIFICATION FOR CUTTING ROADBED IN LIEU OF CORE DRILLING

1. Compacted base material with concrete cap.
2. The utility shall be placed a minimum of 30" below the flow line.
3. Layer compacted and topped with 3" hot mix asphalt.
4. A performance bond, or other securities agreed upon by the County, must be pledged in the amount of the estimated cost of the road repairs, as agreed to by the contractor and Williamson County, prior to the commencing of a cutting of the roadbed.
5. A road cut permit fee, in the amount of \$120.00 per roadbed cut, must be submitted to the County Road Administrator's office prior to cutting the roadbed.

SPECIFICATION FOR CUTTING ROADBED IN LIEU OF CORE DRILLING
WITHIN AUSTIN ETJ

1. Roadbed cuts to be repaired in accordance with City of Austin specifications as outlined in their standard Specifications for Cuts in Public Right of Way Manual.
2. The utility shall be placed a minimum of 30" below the flow line.
3. The installation to be free from defects for a period of one (1) year from completion date. Any maintenance required during this period, caused by the cutting of a road, will be done by the contractor or contractors without cost to the County.
4. A performance bond, or other securities agreed upon by the County, must be pledged in the amount of the estimated cost of the road repairs, as agreed to by the contractor and County, prior to the commencing of a cutting of the roadbed.
5. A roadbed cut permit fee, in the amount of \$120.00 per roadbed cut, must be submitted to the County Road Administrator's office prior to cutting the roadbed.

This agreement must be entered into prior to the commencing of the cutting of a roadbed.

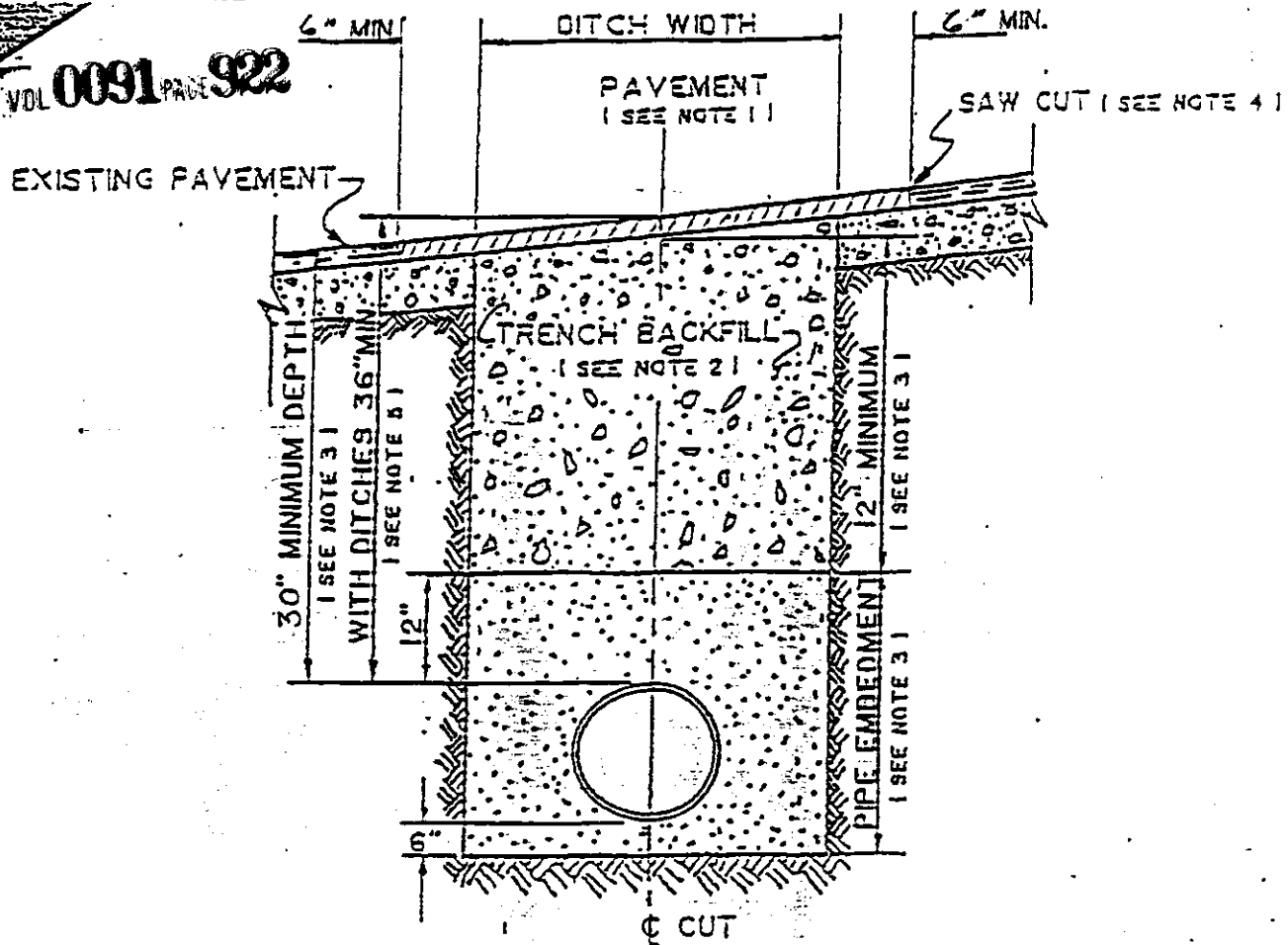

1. Hot mix asphalt 1 1/2" min. thickness. Roll in place to match existing surface. $\pm 1/8"$ tolerance.
2. Trench backfill shall be flexible base, compacted to 95% optimum in 8" layers unless otherwise approved and specified. Flexible base to match existing base thickness or 8 inches, whichever is greater (specifications: TSHD Item 248, Type A, Grade 2).
3. Pipe embedment (pipe envelope) size and materials shall be as specified elsewhere by the utility company and/or its engineers. Pipe depth shall be as specified elsewhere provided minimum depths are met.
4. Saw cut shall be made prior to ditch cut. If pavement is damaged during cut, a new saw cut shall be made beyond the damaged area and new pavement placed.
5. Where roadside ditches (bar ditches) are crossed by the utility pipe, minimum depth to the top of the pipe from centerline road elevation will be 36".

GREG BERGERON
County Road Administrator

1900 Georgetown Inner Loop, Suite B
Georgetown, Texas 78626
Telephone (512) 930-3330
Fax (512) 930-3335

Williamson County
Unified Road System

UTILITY INSTALLATION REQUEST

DATE: September 5, 1997

TO: Williamson County Commissioners' Court c/o County Engineer or County Commissioner

Formal notice is hereby given that Central Telephone Company of Texas proposes to place a buried communication within the right-of-way of County Road 215 as follows:

Beginning at the intersection of CR 215 and FM 970 continuing at a depth of 30 inches and at a distance of 4 feet from the rear of the right-of-way for approximately 1,000 feet to the intersection of CR 215 & CR 223 continuing by boring at a depth of 36 inches for 50 feet to the west right-of-way then continuing to an existing pedestal at the rear of the west right-of-way of CR 223.

The location and description of the proposed line and appurtenances is more fully shown on the drawing attached hereto. The line will be constructed & maintained on the County right-of-way in accordance with current Williamson County Specifications as directed by the County Engineer or County Commissioner.

Construction will begin on or after the 6th day of October, 1997, and is estimated to be completed in calendar days.

SUBMITTED BY FIRM: Central Telephone Company of Texas AUTHORIZED

SIGNATURE: Ken Chester Ken Chester TITLE: Network Engineer

FIRM ADDRESS: 1214 Dogwood, P.O. Box 1150, Killeen, TX 76540 PHONE # 817-690-9325

CONTRACTOR (IF DIFFERENT FROM FIRM:) _____

AUTHORIZED SIGNATURE: _____ TITLE: _____

ADDRESS: _____ PHONE # _____

Precinct # 5

APPROVAL

The application is hereby approved subject to the following understandings and restrictions.

It is expressly understood that the said County Commissioners' Court does not imply hereby to grant any right, claim, title or easement in or upon this County Road; and it is further understood that in the future, should Williamson County, for any reason, need to work, improve, relocate, widen, increase, add to, decrease, or in any manner change the structure of this road or right-of-way, this line, if affected, will be moved at the direction of the Williamson County Engineer or County Commissioner. This installation work shall not damage any part of the roadway and adequate provisions shall be made to cause a minimum of inconvenience to traffic and adjacent property owners.

APPROVED BY WILLIAMSON COUNTY COMMISSIONERS' COURT

9-12-97
Row & Bone
BY: [Signature]
COUNTY ROAD ADMINISTRATOR

DATE: 9/12/97

43

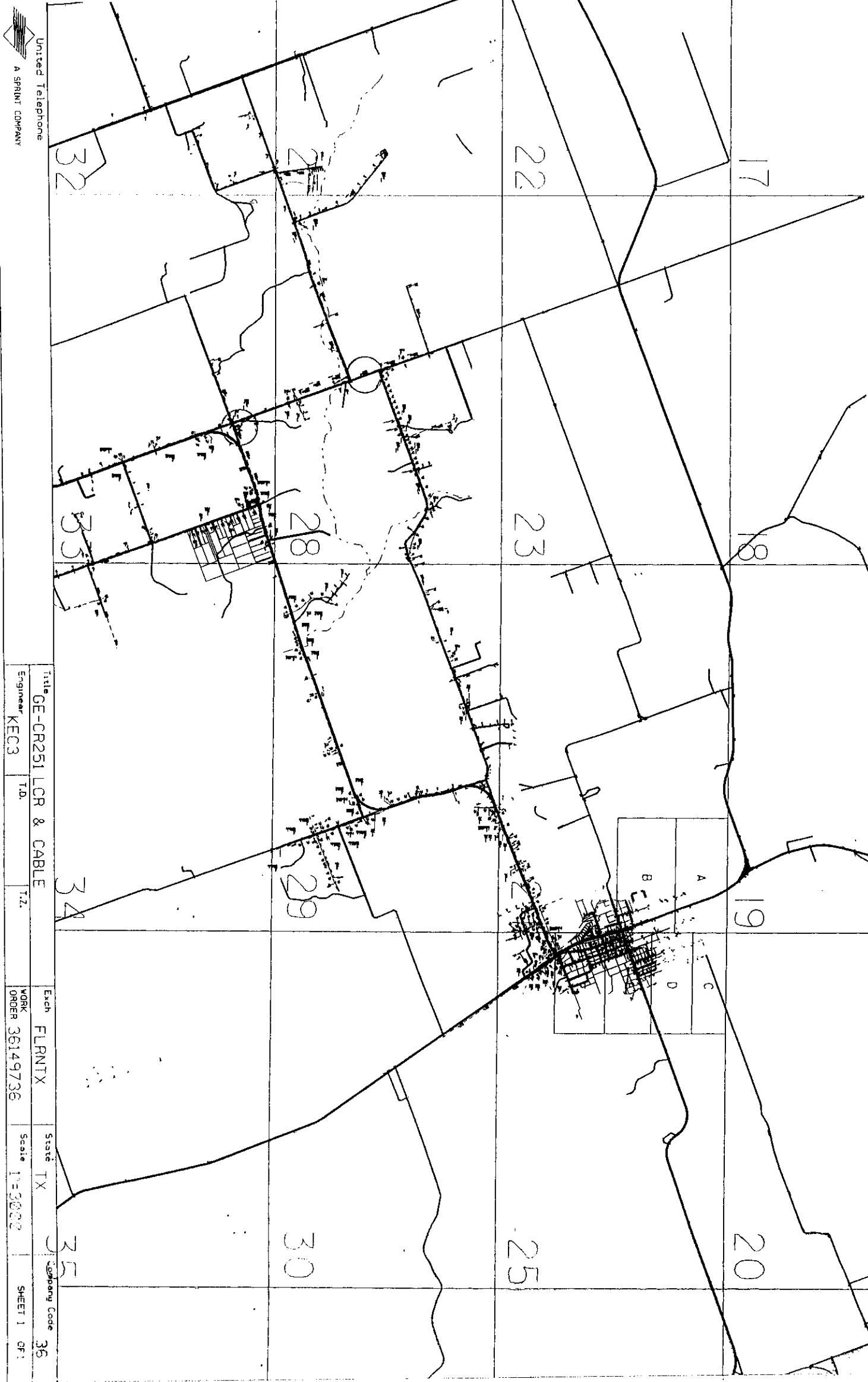

Title		GE-CR251 LCR & CABLE
Engineer	KEC3	
T.D.		
T.Z.		
Exch	FLRNTX	
WORK ORDER	36149736	
State	TX	
Scale	1"=3000'	
Company Code	36	
SHEET 1	OF 1	

United Telephone
A SPRINT COMPANY

THU SEP 4 16:00:37 1997 G:\QCF\KLLN\HP4\OCF G:\PRF\HP4V\PR101000.PRF

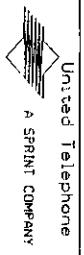
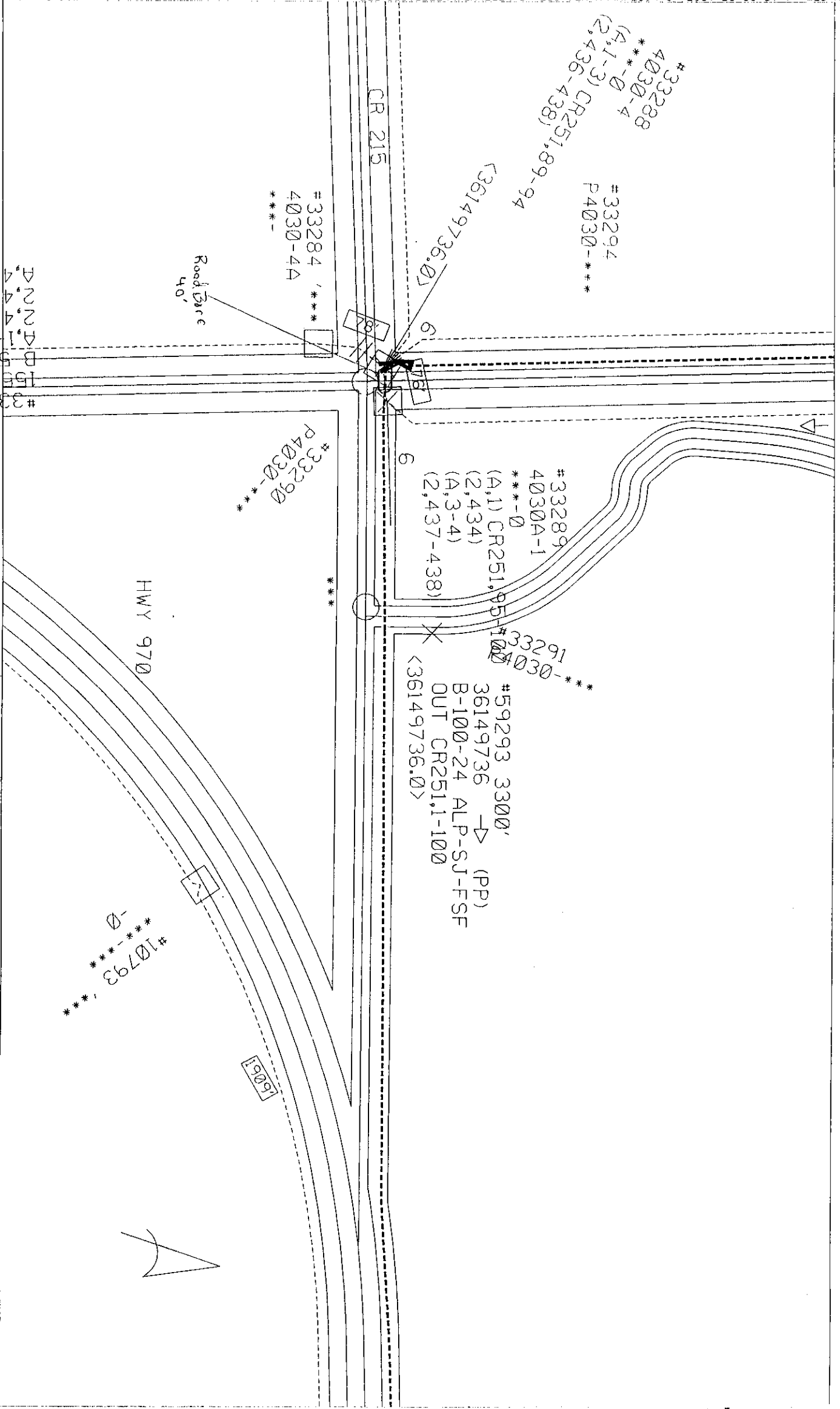

Title			Exch	State	Company Code
GE-CR251 LCR & CABLE			FLRINTX	TX	36
Engineer	T.O.	T.Z.	WORK ORDER	Scale	SHEET
KEC3			36149736	1"=100'	6 OF 24

GREG BERGERON
County Road Administrator



1900 Georgetown Loop, Ste. B
Georgetown, Texas 78626
Telephone (512) 930-3330
Fax (512) 930-3335

Williamson County
Unified Road System

When specifically agreed to in writing and signed by a Williamson County Commissioner, or the County Road Administrator, Williamson County will permit the cutting of a roadbed in lieu of core drilling, provided the contractor or contractors agree to the following installation:

SPECIFICATION FOR CUTTING ROADBED IN LIEU OF CORE DRILLING

1. Compacted base material with concrete cap.
2. The utility shall be placed a minimum of 30" below the flow line.
3. Layer compacted and topped with 3" hot mix asphalt.
4. A performance bond, or other securities agreed upon by the County, must be pledged in the amount of the estimated cost of the road repairs, as agreed to by the contractor and Williamson County, prior to the commencing of a cutting of the roadbed.
5. A road cut permit fee, in the amount of \$120.00 per roadbed cut, must be submitted to the County Road Administrator's office prior to cutting the roadbed.

SPECIFICATION FOR CUTTING ROADBED IN LIEU OF CORE DRILLING
WITHIN AUSTIN ETJ

1. Roadbed cuts to be repaired in accordance with City of Austin specifications as outlined in their standard Specifications for Cuts in Public Right of Way Manual.
2. The utility shall be placed a minimum of 30" below the flow line.
3. The installation to be free from defects for a period of one (1) year from completion date. Any maintenance required during this period, caused by the cutting of a road, will be done by the contractor or contractors without cost to the County.
4. A performance bond, or other securities agreed upon by the County, must be pledged in the amount of the estimated cost of the road repairs, as agreed to by the contractor and County, prior to the commencing of a cutting of the roadbed.
5. A roadbed cut permit fee, in the amount of \$120.00 per roadbed cut, must be submitted to the County Road Administrator's office prior to cutting the roadbed.

This agreement must be entered into prior to the commencing of the cutting of a roadbed.

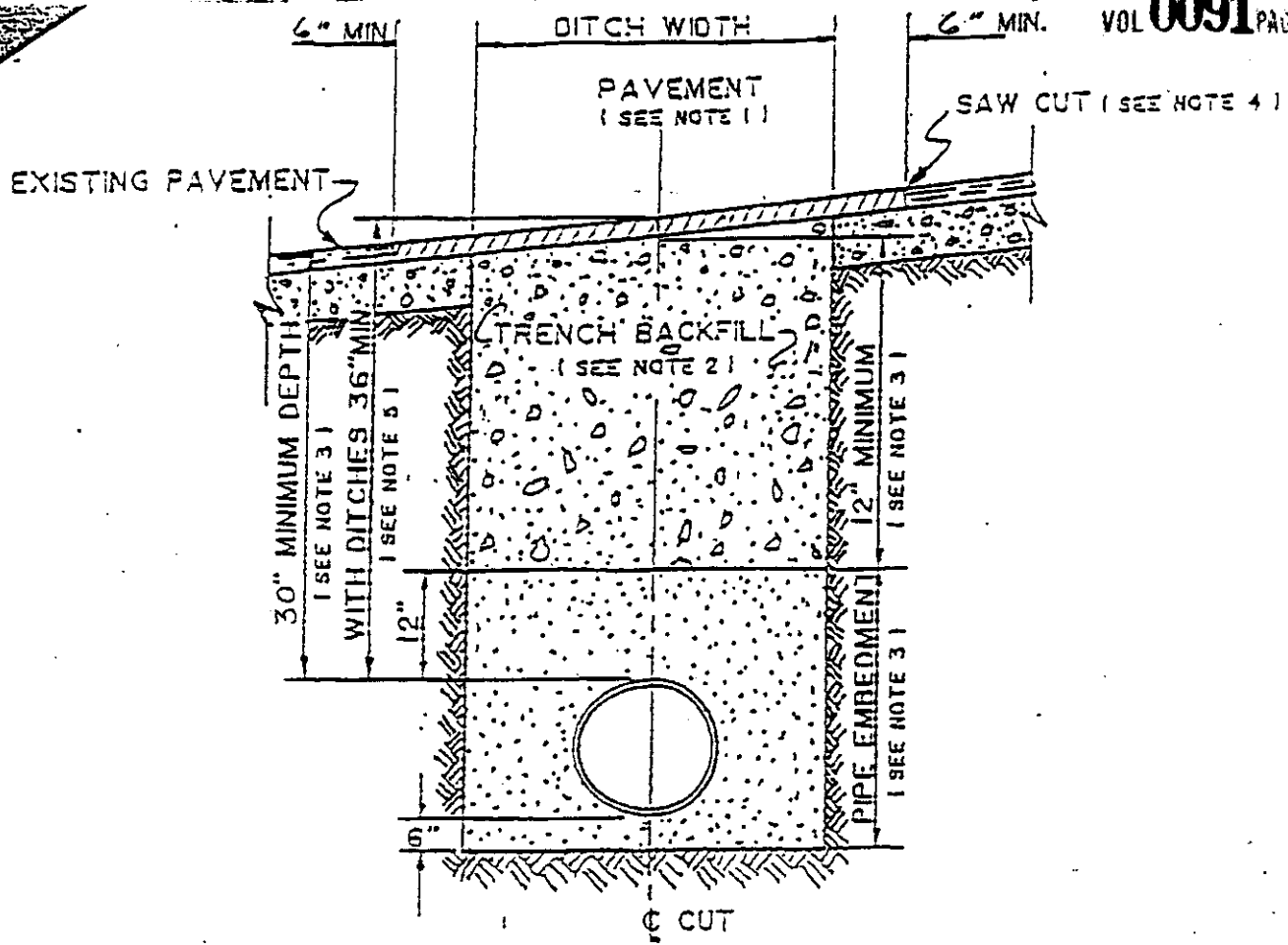

1. Hot mix asphalt 1 1/2" min. thickness. Roll in place to match existing surface. $\pm 1/8"$ tolerance.
2. Trench backfill shall be flexible base, compacted to 95% optimum in 8" layers unless otherwise approved and specified. Flexible base to match existing base thickness or 8 inches, whichever is greater (specifications: TSHD Item 248, Type A, Grade 2).
3. Pipe embedment (pipe envelope) size and materials shall be as specified elsewhere by the utility company and/or its engineers. Pipe depth shall be as specified elsewhere provided minimum depths are met.
4. Saw cut shall be made prior to ditch cut. If pavement is damaged during cut, a new saw cut shall be made beyond the damaged area and new pavement placed.
5. Where roadside ditches (bar ditches) are crossed by the utility pipe, minimum depth to the top of the pipe from centerline road elevation will be 36".

AGENDA ITEM # 5

September 16, 1997

*

Consider granting preliminary plat approval to Ranch at Cypress Creek, Section 13.

County Engineer Joe England stated this is in the Cedar Park ETJ .

Moved: Commissioner Boatright

Seconded: Judge Doerfler

Motion: To grant preliminary plat approval to Ranch at Cypress Creek, Section 13.

Vote: Motion carried 4 - 0

AGENDA ITEM # 6

September 16, 1997

*

Consider granting final plat approval to Ranch at Cypress Creek, Section 8.

Joe England County Engineer stated this is in the Cedar Park ETJ.

Moved: Commissioner Boatright

Seconded: Judge Doerfler

Motion: To grant final plat approval to Ranch at Cypress Creek, Section 8, **Revised.**

Vote: Motion carried 4 - 0

AGENDA ITEM # 7

September 16, 1997

*

Consider granting preliminary plat approval to Boulderwood Park.

Commissioner Boatright expressed concern over drainage, square footage, soil analysis for septic system, no water system, etc.

Tom Watts, surveyor stated 3 wells are to be put in to serve the subdivision.

Commissioner Mehevec recommended 20 foot easement.

Moved: Commissioner Boatright

Seconded: Judge Doerfler

Motion: No action taken on this agenda item.

Vote: Motion carried 4 - 0

AGENDA ITEM # 8

September 16, 1997

*

Consider granting preliminary plat approval to Lakeline Oaks, Section 4.

Moved: Commissioner Boatright

Seconded: Judge Doerfler

Motion: To grant preliminary plat approval to Lakeline Oaks, Section 4.

Vote: Motion carried 4 - 0

AGENDA ITEM # 9

September 16, 1997

*

Consider quit claim of Williamson County portion of an old abandoned county road on Thompson property.

Commissioner Mehevec stated the state is acquiring additional right-of-way south of Rice's Crossing right before Brushy Creek bridge where FM 973 used to go.

Moved: Commissioner Mehevec

Seconded: Judge Doerfler

Motion: To issue quitclaim deed to State of Texas for Williamson County portion of an old abandoned county road on Thompson property.

Vote: Motion carried 4 - 0

< Clerk copy here >