

AGENDA ITEM # 4

September 2, 1997

*

Consider noting in minutes any right-of-way work on any county road done by Road & Bridge Unified System.

Moved: Judge Doerfler

Seconded: Commissioner Boatright

Motion: To note utility requests in minutes;

City of Austin road cuts on Lyndon Lane, Water Oak Lane and Anderson Mill Road;

Central Telephone Company of Texas right-of-way on County Roads 223 and 224;

Chisholm Trail Special Utility District bore on Sunset Lane in Northlake Subdivision;

General Telephone & Electronics on County Roads 143 and 234;

Jonah Water Special Utility District road cut on County Road 156;

Southwest Milam Water for road bore on County Road 421.

Vote: Motion carried 5 - 0

< Clerk copy here >

WILLIAMSON COUNTY URS

Utility Requests - 09/02/97

Precinct I

A. City of Austin

1. Lyndon Lane & Water Oak Lane - Road cut(emergency repair)
2. Anderson Mill Road - Road cut(emergency repair)

Precinct II

Precinct III

A. Johah Water S.U.D.

1. CR 156 - Road cut(emergency repair)

B. Central Telephone Company of Texas

1. CR 224 - Bore & ROW
2. CR 223 - ROW

C. GTE

1. CR 234 - ROW
2. CR 143 - Bore & ROW

D. Chisholm Trail S.U.D.

1. Snuset Lane(Northlake Sub.) - Bore

Precinct IV

A. Southwest Milam Water

1. CR 421 - Bore

*noted 9-2-97
John C. Doerfler*

GREG BERGERON
COUNTY ROAD ADMINISTRATOR



Williamson County
Unified Road System

VOL 0091 PAGE 685

1900 Georgetown Inner Loop, Suite 5
Georgetown, Texas 78626
Telephone (512) 930-3330
Fax (512) 930-3335

UTILITY INSTALLATION REQUEST

DATE: May 22, 1997

TO: Williamson County Commissioners' Court
c/o County Engineer, County Road Administrator or County Commissioner

Formal notice is hereby given that City of Austin proposes to place a 24-inch wastewater line within the right-of-way of Lyndon Lane and Water Oak Lane a County Road as follows: starting approximately at the intersection of Lyndon Lane and Water Oak Lane heading along Water Oak Lane for approximately 800 feet.

The location and description of the proposed line and appurtenances is more fully shown on the drawing attached hereto. The line will be constructed & maintained on the County right-of-way in accordance with current Williamson County Specifications as directed by the County Engineer, County Road Administrator or County Commissioner.

Construction will begin on or after the 15 day of December 1997, and is estimated to be completed in 270 calendar days.

SUBMITTED BY FIRM: City of Austin Water and Wastewater AUTHORIZED SIGNATURE: _____ TITLE: Project Manager FIRM ADDRESS: 625 East 10th Street Austin, Texas PHONE #: 322-2758

CONTRACTOR (if different from firm): _____ N/A
AUTHORIZED SIGNATURE: _____ TITLE: _____
ADDRESS: _____ PHONE #: _____

78701

precinct = 1

APPROVAL

This application is hereby approved subject to the following understandings and restrictions

It is expressly understood that the said County Commissioners' Court does not imply hereby to grant any right, claim, title or easement in or upon this County Road; and it is further understood that in the future, should Williamson County, for any reason, need to work, improve, relocate, widen, increase, add to, decrease, or in any manner change the structure of this road or right-of-way, this line, if affected, will be moved at the direction of the Williamson County Engineer or County Commissioner. This installation work shall not damage any part of the roadway and adequate provisions shall be made to cause a minimum of inconvenience to traffic and adjacent property owners.

APPROVED BY WILLIAMSON COUNTY COMMISSIONERS' COURT

Greg Bergeron
COUNTY ROAD ADMINISTRATOR

8/28/97

41

8-27-97
Cut + restore
R-1.

GREG BERGERON
County Road Administrator



1900 Georgetown Loop, Ste. B
Georgetown, Texas 78626
Telephone (512) 930-3330
Fax (512) 930-3335

**Williamson County
Unified Road System**

When specifically agreed to in writing and signed by a Williamson County Commissioner, or the County Road Administrator, Williamson County will permit the cutting of a roadbed in lieu of core drilling, provided the contractor or contractors agree to the following installation:

SPECIFICATION FOR CUTTING ROADBED IN LIEU OF CORE DRILLING

1. Compacted base material with concrete cap.
2. The utility shall be placed a minimum of 30" below the flow line.
3. Layer compacted and topped with 3" hot mix asphalt.
4. A performance bond, or other securities agreed upon by the County, must be pledged in the amount of the estimated cost of the road repairs, as agreed to by the contractor and Williamson County, prior to the commencing of a cutting of the roadbed.
5. A road cut permit fee, in the amount of \$120.00 per roadbed cut, must be submitted to the County Road Administrator's office prior to cutting the roadbed.

**SPECIFICATION FOR CUTTING ROADBED IN LIEU OF CORE DRILLING
WITHIN AUSTIN ETJ**

1. Roadbed cuts to be repaired in accordance with City of Austin specifications as outlined in their standard Specifications for Cuts in Public Right of Way Manual.
2. The utility shall be placed a minimum of 30" below the flow line.
3. The installation to be free from defects for a period of one (1) year from completion date. Any maintenance required during this period, caused by the cutting of a road, will be done by the contractor or contractors without cost to the County.
4. A performance bond, or other securities agreed upon by the County, must be pledged in the amount of the estimated cost of the road repairs, as agreed to by the contractor and County, prior to the commencing of a cutting of the roadbed.
5. A roadbed cut permit fee, in the amount of \$120.00 per roadbed cut, must be submitted to the County Road Administrator's office prior to cutting the roadbed.

This agreement must be entered into prior to the commencing of the cutting of a roadbed.

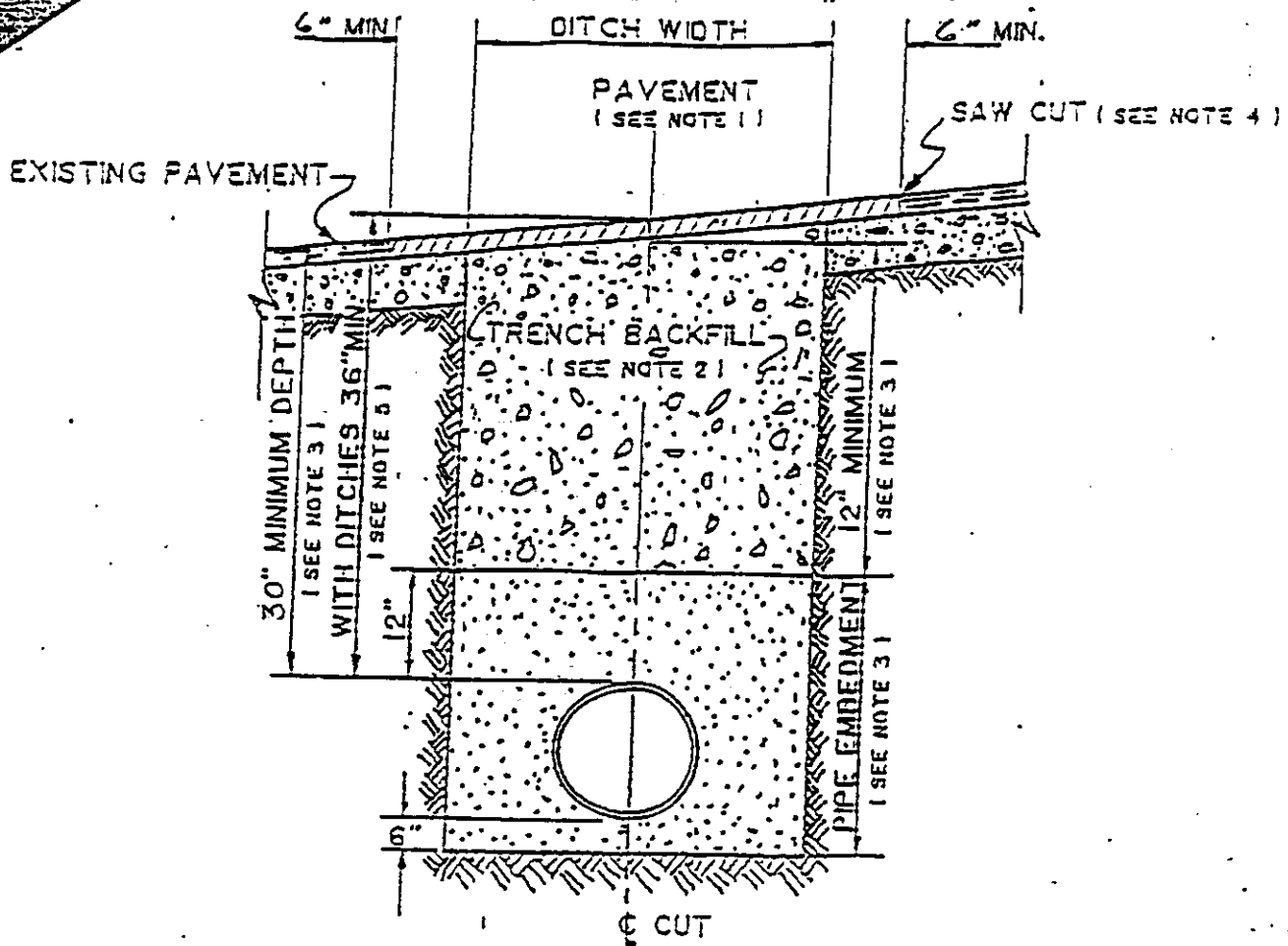

1. Hot mix asphalt 1 1/2" min. thickness. Roll in place to match existing surface. $\pm 1/8"$ tolerance.
2. Trench backfill shall be flexible base, compacted to 95% optimum in 8" layers unless otherwise approved and specified. Flexible base to match existing base thickness or 8 inches, whichever is greater (specifications: TSHD Item 248, Type A, Grade 2).
3. Pipe embedment (pipe envelope) size and materials shall be as specified elsewhere by the utility company and/or its engineers. Pipe depth shall be as specified elsewhere provided minimum depths are met.
4. Saw cut shall be made prior to ditch cut. If pavement is damaged during cut, a new saw cut shall be made beyond the damaged area and new pavement placed.
5. Where roadside ditches (bar ditches) are crossed by the utility pipe, minimum depth to the top of the pipe from centerline road elevation will be 36".

GREG BERGERON
COUNTY ROAD ADMINISTRATOR



Williamson County
Unified Road System

1900 Georgetown Inner Loop, Suite 5
Georgetown, Texas 78626
Telephone (512) 930-3320
Fax (512) 930-3335

UTILITY INSTALLATION REQUEST

DATE: May 22, 1997

TO: Williamson County Commissioners' Court
c/c County Engineer, County Road Administrator or County Commissioner

Formal notice is hereby given that City of Austin proposes to place a 24-inch wastewater line within the right-of-way of Anderson Mill Road a County Road as follows: starting approximately 300 feet east of the Anderson Mill Road and Morris Road intersection, and heading east on Anderson Mill Road for approximately 400 feet.

The location and description of the proposed line and appurtenances is more fully shown on the drawing attached hereto. The line will be constructed & maintained on the County right-of-way in accordance with current Williamson County Specifications as directed by the County Engineer, County Road Administrator or County Commissioner.

Construction will begin on or after the 15 day of December 1997 and is estimated to be completed in 270 calendar days.

SUBMITTED BY FIRM: City of Austin Water and Wastewater AUTHORIZED SIGNATURE: _____ TITLE: Project Manager FIRM ADDRESS: 625 East 10th Street Austin, Texas PHONE #: 322-2758
CONTRACTOR (if different from firm): _____ N/A
AUTHORIZED SIGNATURE: _____ TITLE: _____
ADDRESS: _____ PHONE #: _____

Precinct = 1

APPROVAL

This application is hereby approved subject to the following understandings and restrictions:

It is expressly understood that the said County Commissioners' Court does not imply hereby to grant any right, claim, title or easement in or upon this County Road; and it is further understood that in the future, should Williamson County, for any reason, need to work, improve, relocate, widen, increase, add to, decrease, or in any manner change the structure of this road or right-of-way, this line, if affected, will be moved at the direction of the Williamson County Engineer or County Commissioner. This installation work shall not damage any part of the roadway and adequate provisions shall be made to cause a minimum of inconvenience to traffic and adjacent property owners.

APPROVED BY WILLIAMSON COUNTY COMMISSIONERS' COURT

[Signature]
COUNTY ROAD ADMINISTRATOR

8/28/97

44

8-27-97
City & Posture
R.J.

GREG BERGERON
County Road Administrator



1900 Georgetown Loop, Ste. B
Georgetown, Texas 78626
Telephone (512) 930-3330
Fax (512) 930-3335

Williamson County
Unified Road System

When specifically agreed to in writing and signed by a Williamson County Commissioner, or the County Road Administrator, Williamson County will permit the cutting of a roadbed in lieu of core drilling, provided the contractor or contractors agree to the following installation:

SPECIFICATION FOR CUTTING ROADBED IN LIEU OF CORE DRILLING

1. Compacted base material with concrete cap.
2. The utility shall be placed a minimum of 30" below the flow line.
3. Layer compacted and topped with 3" hot mix asphalt.
4. A performance bond, or other securities agreed upon by the County, must be pledged in the amount of the estimated cost of the road repairs, as agreed to by the contractor and Williamson County, prior to the commencing of a cutting of the roadbed.
5. A road cut permit fee, in the amount of \$120.00 per roadbed cut, must be submitted to the County Road Administrator's office prior to cutting the roadbed.

SPECIFICATION FOR CUTTING ROADBED IN LIEU OF CORE DRILLING
WITHIN AUSTIN ETJ

1. Roadbed cuts to be repaired in accordance with City of Austin specifications as outlined in their standard Specifications for Cuts in Public Right of Way Manual.
2. The utility shall be placed a minimum of 30" below the flow line.
3. The installation to be free from defects for a period of one (1) year from completion date. Any maintenance required during this period, caused by the cutting of a road, will be done by the contractor or contractors without cost to the County.
4. A performance bond, or other securities agreed upon by the County, must be pledged in the amount of the estimated cost of the road repairs, as agreed to by the contractor and County, prior to the commencing of a cutting of the roadbed.
5. A roadbed cut permit fee, in the amount of \$120.00 per roadbed cut, must be submitted to the County Road Administrator's office prior to cutting the roadbed.

This agreement must be entered into prior to the commencing of the cutting of a roadbed.

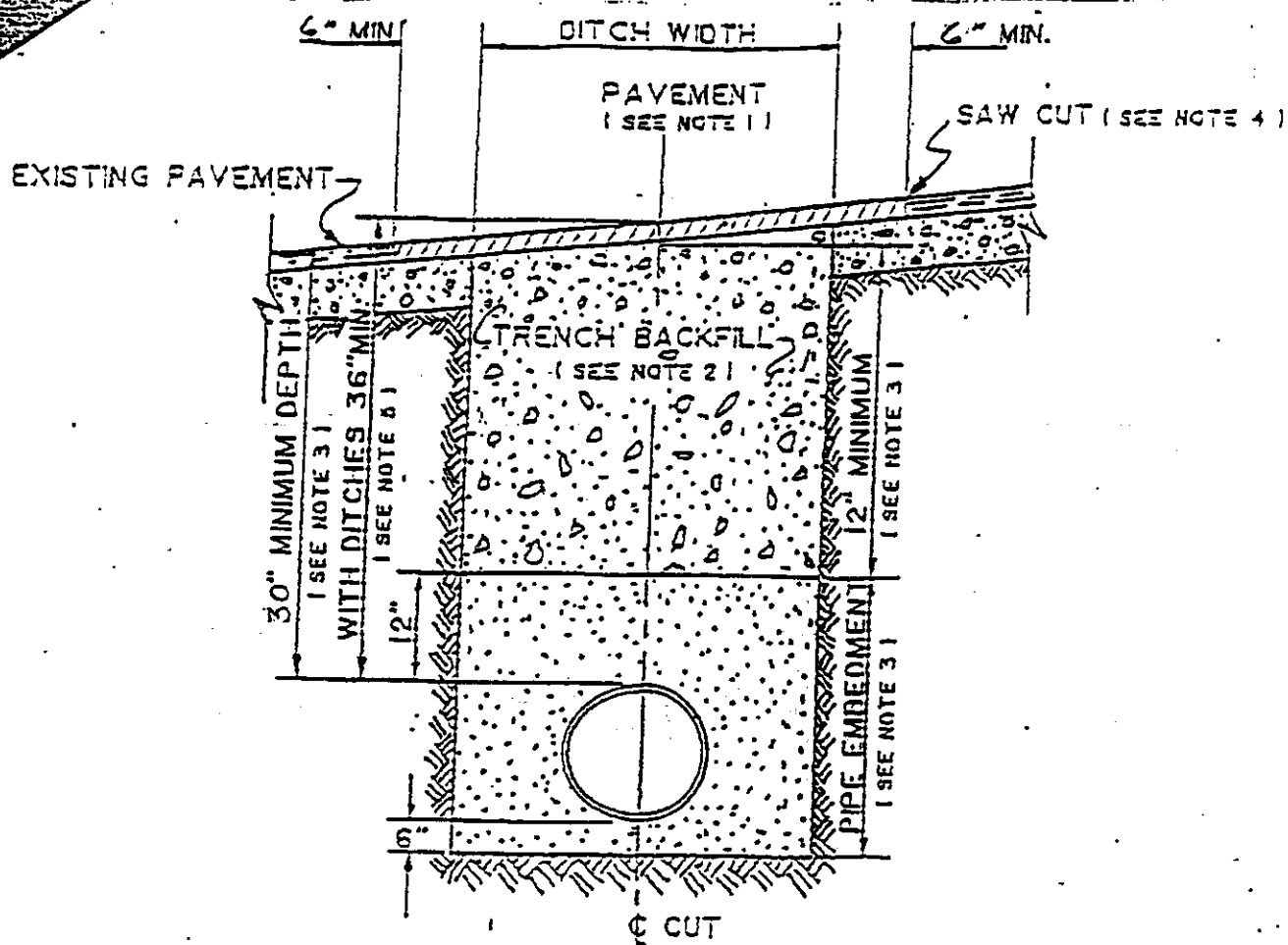

1. Hot mix asphalt 1 1/2" min. thickness. Roll in place to match existing surface. $\pm 1/8"$ tolerance.
2. Trench backfill shall be flexible base, compacted to 95% optimum in 8" layers unless otherwise approved and specified. Flexible base to match existing base thickness or 8 inches, whichever is greater (specifications: TSHD Item 248, Type A, Grade 2).
3. Pipe embedment (pipe envelope) size and materials shall be as specified elsewhere by the utility company and/or its engineers. Pipe depth shall be as specified elsewhere provided minimum depths are met.
4. Saw cut shall be made prior to ditch cut. If pavement is damaged during cut, a new saw cut shall be made beyond the damaged area and new pavement placed.
5. Where roadside ditches (bar ditches) are crossed by the utility pipe, minimum depth to the top of the pipe from centerline road elevation will be 36".

GREG BERGERON
County Road Administrator

1900 Georgetown Inner Loop, Suite B
Georgetown, Texas 78626
Telephone (512) 930-3330
Fax (512) 930-3335

0091
P. 691

**Williamson County
Unified Road System**

UTILITY INSTALLATION REQUEST

DATE: August 18, 1997

TO: Williamson County Commissioners' Court c/o County Engineer or County Commissioner

Formal notice is hereby given that Central Telephone Company of Texas proposes to place a buried communication within the right-of-way of County Road 223 as follows:

Beginning approximately 1/4 mile south of the intersection of CR 224 & CR 223 by placing (2) pedestals at the rear of the right-of-way and by placing 20 feet of cable between the new pedestals at a depth of 24 inches and 3 feet from the rear of the right-of-way.

The location and description of the proposed line and appurtenances is more fully shown on the drawing attached hereto. The line will be constructed & maintained on the County right-of-way in accordance with current Williamson County Specifications as directed by the County Engineer or County Commissioner.

Construction will begin on or after the 8th day of September, 1997, and is estimated to be completed in 2 calendar days.

SUBMITTED BY FIRM: Central Telephone Company of Texas AUTHORIZED

SIGNATURE: Ken Chester Ken Chester TITLE: Network Engineer

FIRM ADDRESS: 1214 Dogwood, P.O. Box 1150, Killeen, TX 76540 PHONE # 817-690-9325

CONTRACTOR (IF DIFFERENT FROM FIRM:) _____

AUTHORIZED SIGNATURE: _____ TITLE: _____

ADDRESS: _____ PHONE # _____

Precinct # 3

APPROVAL

The application is hereby approved subject to the following understandings and restrictions.

It is expressly understood that the said County Commissioners' Court does not imply hereby to grant any right, claim, title or easement in or upon this County Road; and it is further understood that in the future, should Williamson County, for any reason, need to work, improve, relocate, widen, increase, add to, decrease, or in any manner change the structure of this road or right-of-way, this line, if affected, will be moved at the direction of the Williamson County Engineer or County Commissioner. This installation work shall not damage any part of the roadway and adequate provisions shall be made to cause a minimum of inconvenience to traffic and adjacent property owners.

APPROVED BY WILLIAMSON COUNTY COMMISSIONERS' COURT

BY: [Signature]
COUNTY ROAD ADMINISTRATOR

DATE: 8/22/97

9

13

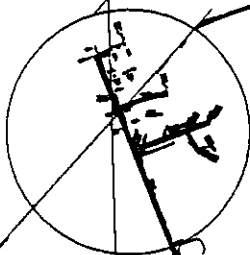

17

CR 223

FM 138

22

25

re PANY	Title DSO-N707159/THC	
	Engineer KEC3	T.O.





Williamson County
Unified Road System

When specifically agreed to in writing and signed by a Williamson County Commissioner, or the County Road Administrator, Williamson County will permit the cutting of a roadbed in lieu of core drilling, provided the contractor or contractors agree to the following installation:

SPECIFICATION FOR CUTTING ROADBED IN LIEU OF CORE DRILLING

1. Compacted base material with concrete cap.
2. The utility shall be placed a minimum of 30" below the flow line.
3. Layer compacted and topped with 3" hot mix asphalt.
4. A performance bond, or other securities agreed upon by the County, must be pledged in the amount of the estimated cost of the road repairs, as agreed to by the contractor and Williamson County, prior to the commencing of a cutting of the roadbed.
5. A road cut permit fee, in the amount of \$120.00 per roadbed cut, must be submitted to the County Road Administrator's office prior to cutting the roadbed.

SPECIFICATION FOR CUTTING ROADBED IN LIEU OF CORE DRILLING
WITHIN AUSTIN ETJ

1. Roadbed cuts to be repaired in accordance with City of Austin specifications as outlined in their standard Specifications for Cuts in Public Right of Way Manual.
2. The utility shall be placed a minimum of 30" below the flow line.
3. The installation to be free from defects for a period of one (1) year from completion date. Any maintenance required during this period, caused by the cutting of a road, will be done by the contractor or contractors without cost to the County.
4. A performance bond, or other securities agreed upon by the County, must be pledged in the amount of the estimated cost of the road repairs, as agreed to by the contractor and County, prior to the commencing of a cutting of the roadbed.
5. A roadbed cut permit fee, in the amount of \$120.00 per roadbed cut, must be submitted to the County Road Administrator's office prior to cutting the roadbed.

This agreement must be entered into prior to the commencing of the cutting of a roadbed.

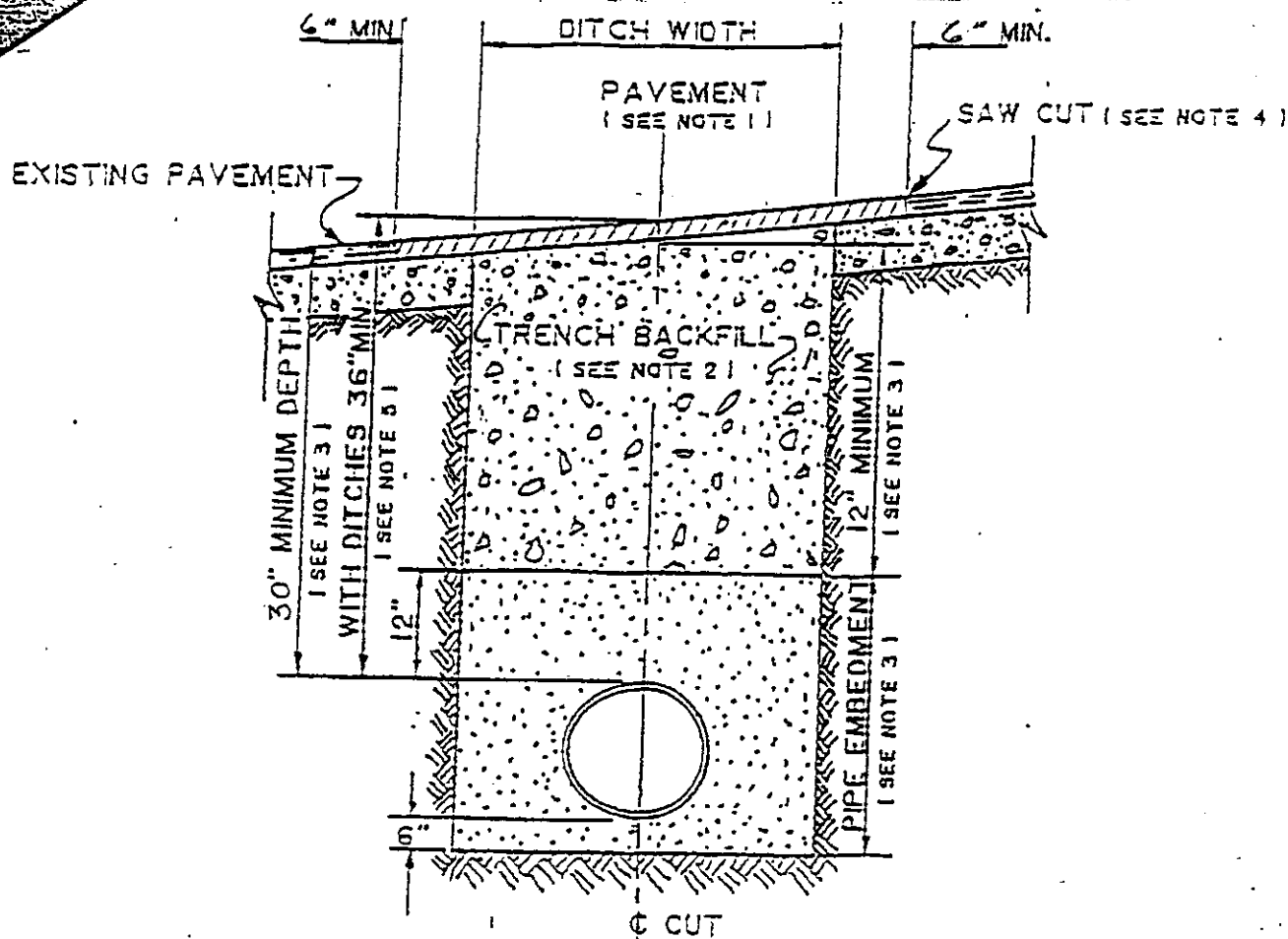

1. Hot mix asphalt 1 1/2" min. thickness. Roll in place to match existing surface. $\pm 1/8"$ tolerance.
2. Trench backfill shall be flexible base, compacted to 95% optimum in 8" layers unless otherwise approved and specified. Flexible base to match existing base thickness or 8 inches, whichever is greater (specifications: TSHD Item 248, Type A, Grade 2).
3. Pipe embedment (pipe envelope) size and materials shall be as specified elsewhere by the utility company and/or its engineers. Pipe depth shall be as specified elsewhere provided minimum depths are met.
4. Saw cut shall be made prior to ditch cut. If pavement is damaged during cut, a new saw cut shall be made beyond the damaged area and new pavement placed.
5. Where roadside ditches (bar ditches) are crossed by the utility pipe, minimum depth to the top of the pipe from centerline road elevation will be 36".

Williamson County Unified Road System

0091 PAGE 696

TO: Williamson County Commissioners' Court c/o County Engineer or County Commissioner

Beginning approximately 1,000 feet north of the intersection of CR 224 & FM 138 by placing (2) pedestals at the rear of the right-of-way and by placing 20 feet of cable between the new pedestals at a depth of 24 inches and 3 feet from the rear of the right-of-way then continuing by boring at a depth of 36 inches for 40 feet under CR 224 then continuing onto private property.

The location and description of the proposed line and appurtenances is more fully shown on the drawing attached hereto. The line will be constructed & maintained on the County right-of-way in accordance with current Williamson County Specifications as directed by the County Engineer or County Commissioner.

Construction will begin on or after the 8th day of September, 1997, and is estimated to be completed in 2 calendar days.

SUBMITTED BY FIRM: Central Telephone Company of Texas AUTHORIZED
SIGNATURE: Ken Chester Ken Chester TITLE: Network Engineer
FIRM ADDRESS: 1214 Dogwood, P.O. Box 1150, Killeen, TX 76540 PHONE # 817-690-9325
CONTRACTOR (IF DIFFERENT FROM FIRM:)
AUTHORIZED SIGNATURE: TITLE:
ADDRESS: PHONE #

Precinct # 3

APPROVAL

The application is hereby approved subject to the following understandings and restrictions.

It is expressly understood that the said County Commissioners' Court does not imply hereby to grant any right, claim, title or easement in or upon this County Road; and it is further understood that in the future, should Williamson County, for any reason, need to work, improve, relocate, widen, increase, add to, decrease, or in any manner change the structure of this road or right-of-way, this line, if affected, will be moved at the direction of the Williamson County Engineer or County Commissioner. This installation work shall not damage any part of the roadway and adequate provisions shall be made to cause a minimum of inconvenience to traffic and adjacent property owners.

APPROVED BY WILLIAMSON COUNTY COMMISSIONERS' COURT

BY: 
COUNTY ROAD ADMINISTRATOR

DATE: 8/28/87

52

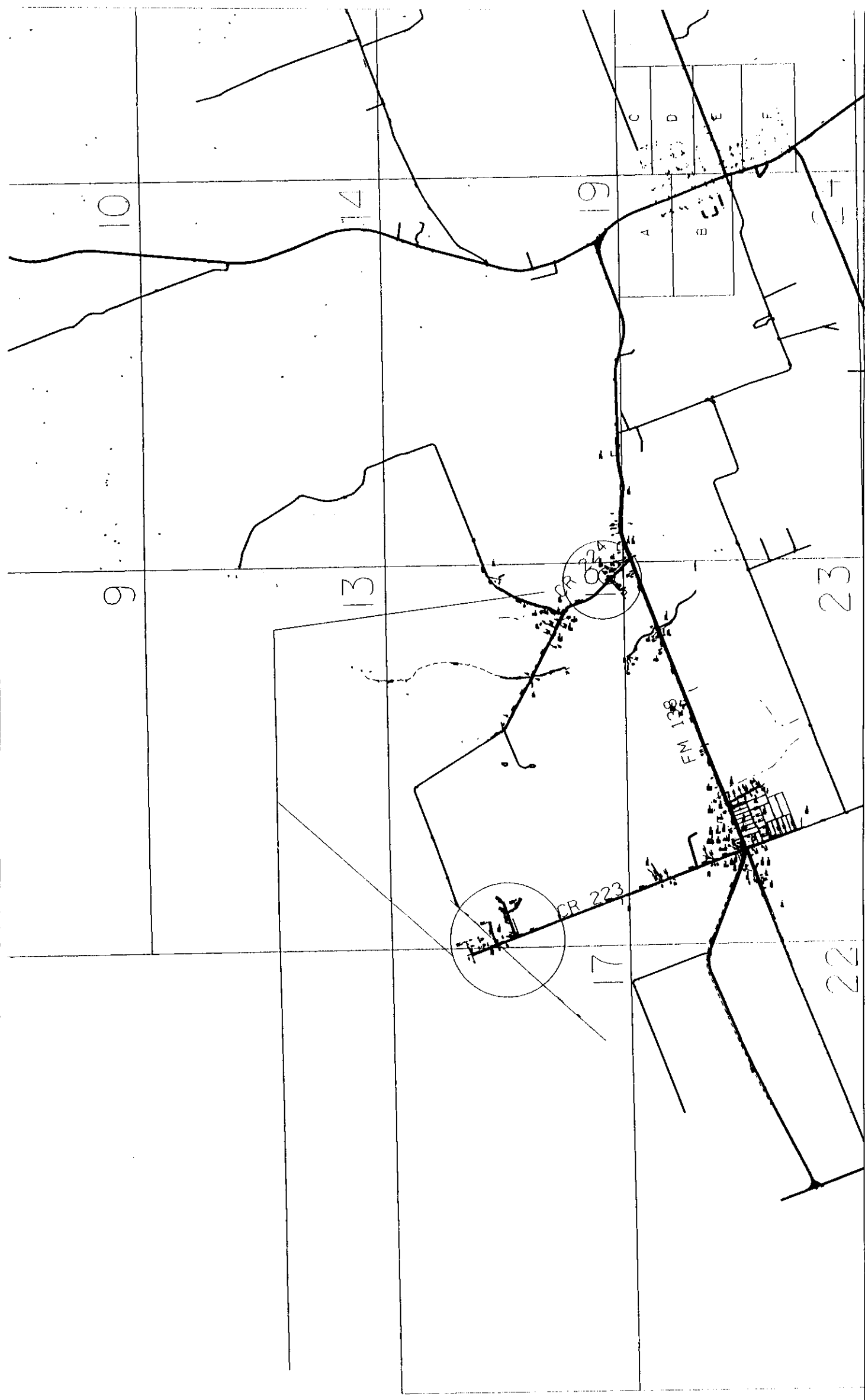

Title DSO-N707:59/THORNTON		Exch FLANTX	State TX	Company Code 36
Engineer KEC3	T.O.	WORK ORDER 36178736	Scale 1"=220'	SHEET 1 OF 3

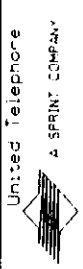

#59271 20'
36178736 → (PP)
B-50-24 ALP-SJ-FSF
3,26-69
A,45-50

69-CHC
6110710155#
A.4

69-CHC
6110710155#
A.4

```
#12058
6100-***
***
SYS 0
*** / 0 SLOTS
A.1
```

```
#12059
S100-***
      ***
SYS Ø
***/Ø SLOTS
A.1
```

#12060 

9502121#

#1200
6100-P
***-

#58049 3120
'88 -> #59271
B-50-24 ALP 6J-55
3-26-69
A-45-50

#59272 BDW
36178736
B-6-22
C-6-22
A-6-22

(PP)

NEW HOME U.S.

#12
DO
*
F

 A SPRINT COMPANY	United Telephone		Title		Company Code	
	DSO-N707159/THORION		FLRNTX		36	
	Engineer	T.O.	WORK ORDER	Scale	SHEET 3 OF 3	
	KEC3	T.Z.	36172736	1"=100'		

GREG BERGERON
County Road Administrator



1900 Georgetown Loop, Ste. B
Georgetown, Texas 78626
Telephone (512) 930-3330
Fax (512) 930-3335

Williamson County
Unified Road System

When specifically agreed to in writing and signed by a Williamson County Commissioner, or the County Road Administrator, Williamson County will permit the cutting of a roadbed in lieu of core drilling, provided the contractor or contractors agree to the following installation:

SPECIFICATION FOR CUTTING ROADBED IN LIEU OF CORE DRILLING

1. Compacted base material with concrete cap.
2. The utility shall be placed a minimum of 30" below the flow line.
3. Layer compacted and topped with 3" hot mix asphalt.
4. A performance bond, or other securities agreed upon by the County, must be pledged in the amount of the estimated cost of the road repairs, as agreed to by the contractor and Williamson County, prior to the commencing of a cutting of the roadbed.
5. A road cut permit fee, in the amount of \$120.00 per roadbed cut, must be submitted to the County Road Administrator's office prior to cutting the roadbed.

SPECIFICATION FOR CUTTING ROADBED IN LIEU OF CORE DRILLING
WITHIN AUSTIN ETJ

1. Roadbed cuts to be repaired in accordance with City of Austin specifications as outlined in their standard Specifications for Cuts in Public Right of Way Manual.
2. The utility shall be placed a minimum of 30" below the flow line.
3. The installation to be free from defects for a period of one (1) year from completion date. Any maintenance required during this period, caused by the cutting of a road, will be done by the contractor or contractors without cost to the County.
4. A performance bond, or other securities agreed upon by the County, must be pledged in the amount of the estimated cost of the road repairs, as agreed to by the contractor and County, prior to the commencing of a cutting of the roadbed.
5. A roadbed cut permit fee, in the amount of \$120.00 per roadbed cut, must be submitted to the County Road Administrator's office prior to cutting the roadbed.

This agreement must be entered into prior to the commencing of the cutting of a roadbed.

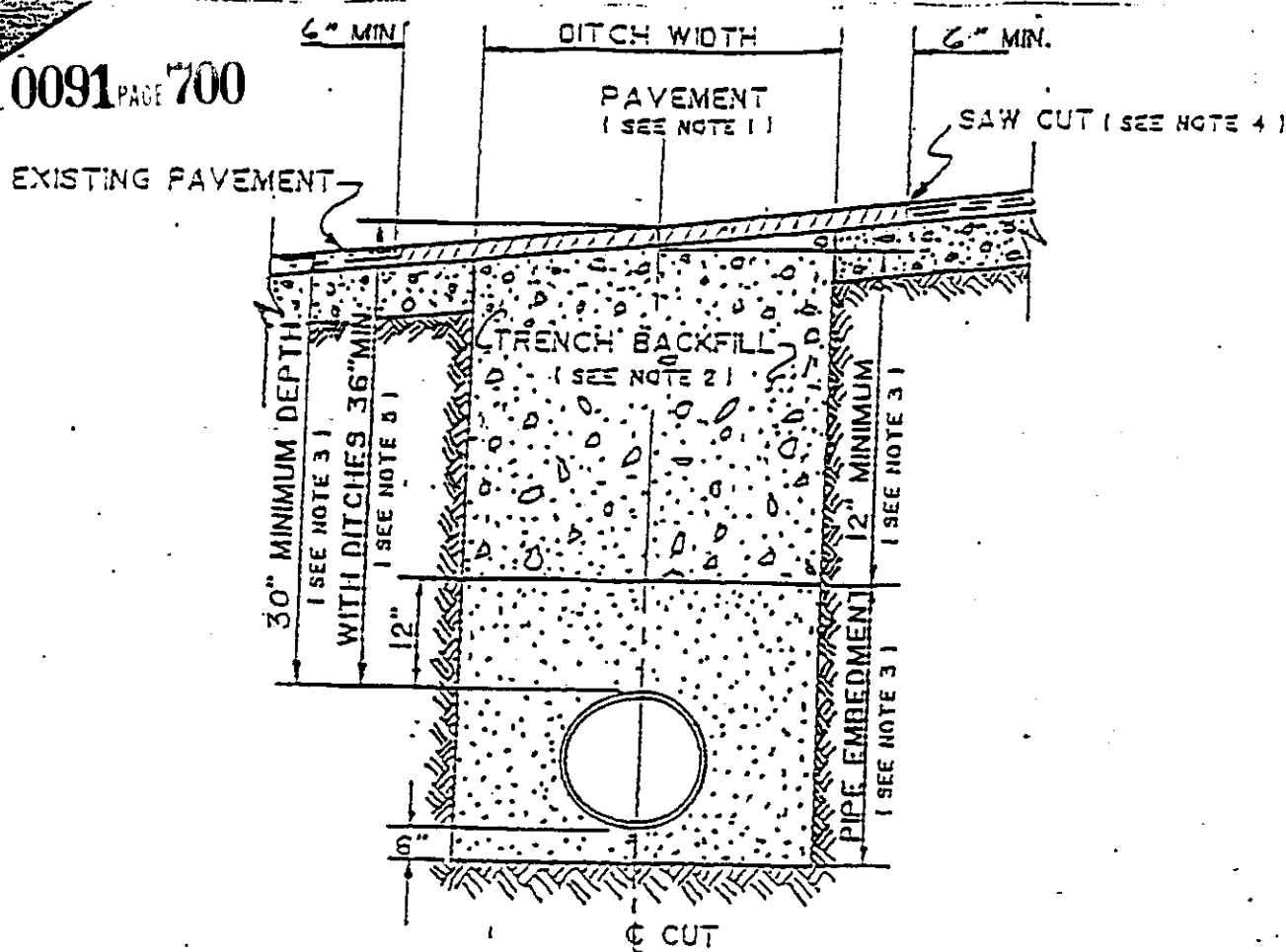

1. Hot mix asphalt 1 1/2" min. thickness. Roll in place to match existing surface. $\pm 1/8"$ tolerance.
2. Trench backfill shall be flexible base, compacted to 95% optimum in 8" layers unless otherwise approved and specified. Flexible base to match existing base thickness or 8 inches, whichever is greater (specifications: TSHD Item 248, Type A, Grade 2).
3. Pipe embedment (pipe envelope) size and materials shall be as specified elsewhere by the utility company and/or its engineers. Pipe depth shall be as specified elsewhere provided minimum depths are met.
4. Saw cut shall be made prior to ditch cut. If pavement is damaged during cut, a new saw cut shall be made beyond the damaged area and new pavement placed.
5. Where roadside ditches (bar ditches) are crossed by the utility pipe, minimum depth to the top of the pipe from centerline road elevation will be 36".



Williamson County
Unified Road System

UTILITY INSTALLATION REQUEST

DATE: 8-25-97

TO: Williamson County Commissioners' Court
c/o County Engineer, County Road Administrator or County Commissioner

Formal notice is hereby given that Chisholm Trail S.U.D. proposes to place ~~XX~~ 4 road cuts with 2" casings line within the right-of-way of Sunset Lane in Northlake County Road as follows: The waterline is on the East side of Sunset, 15' from the pavement. The pavement is 25' wide and there is 20' on the East & west side of road to the pavement. The existing waterline is 2' deep. Road cuts (4) will be 3' deep. Road is marked with four circles. The location and description of the proposed line and appurtenances is more fully shown on the drawing attached hereto. The line will be constructed & maintained on the County right-of-way in accordance with current Williamson County Specifications as directed by the County Engineer, County Road Administrator or County Commissioner.

Construction will begin on or after the 25 day of August 1997, and is estimated to be completed in 1 calendar days.

SUBMITTED BY FIRM: CHISHOLM TRAIL SPECIAL UTILITY DISTRICT AUTHORIZED SIGNATURE: Latusa Lodge TITLE: Business Manager FIRM ADDRESS: P O Box 249 Florence, Tx 76527 PHONE #817/793-3103
CONTRACTOR (IF DIFFERENT FROM FIRM): _____ TITLE: _____
AUTHORIZED SIGNATURE: _____ PHONE # _____
ADDRESS: _____

Precinct #: 3

APPROVAL

This application is hereby approved subject to the following understandings and restrictions.

It is expressly understood that the said County Commissioners' Court does not imply hereby to grant any right, claim, title or easement in or upon this County Road; and it is further understood that in the future, should Williamson County, for any reason, need to work, improve, relocate, widen, increase, add to, decrease, or in any manner change the structure of this road or right-of-way, this line, if affected, will be moved at the direction of the Williamson County Engineer or County Commissioner. This installation work shall not damage any part of the roadway and adequate provisions shall be made to cause a minimum of inconvenience to traffic and adjacent property owners.

APPROVED BY WILLIAMSON COUNTY COMMISSIONERS' COURT

BY: Joe Bore
COUNTY ROAD ADMINISTRATOR

DATE: 8/22/97

VOL 0091 PAGE 702

STATES

1987.04
1982.87

WATER SUPPLY CORP.
2188/44
WATER SUPPLY CORP. 678/52, 2188/44

27°10' E
100.43'

FIELD

9
71 ACRES

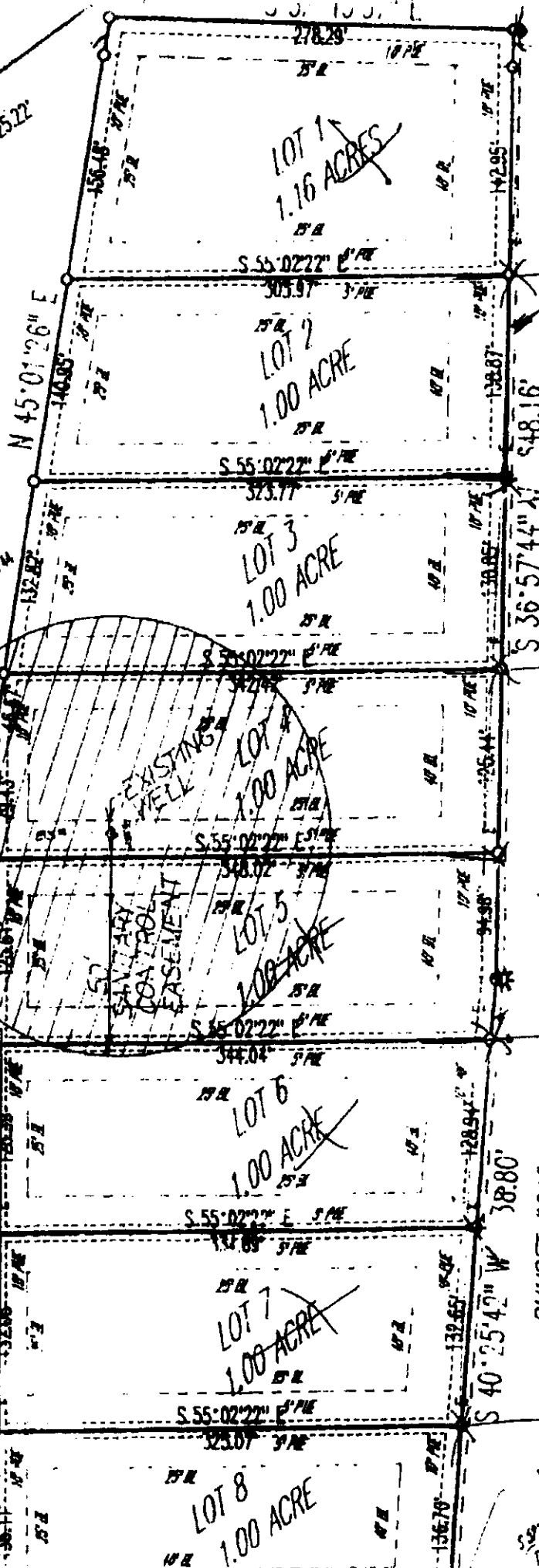

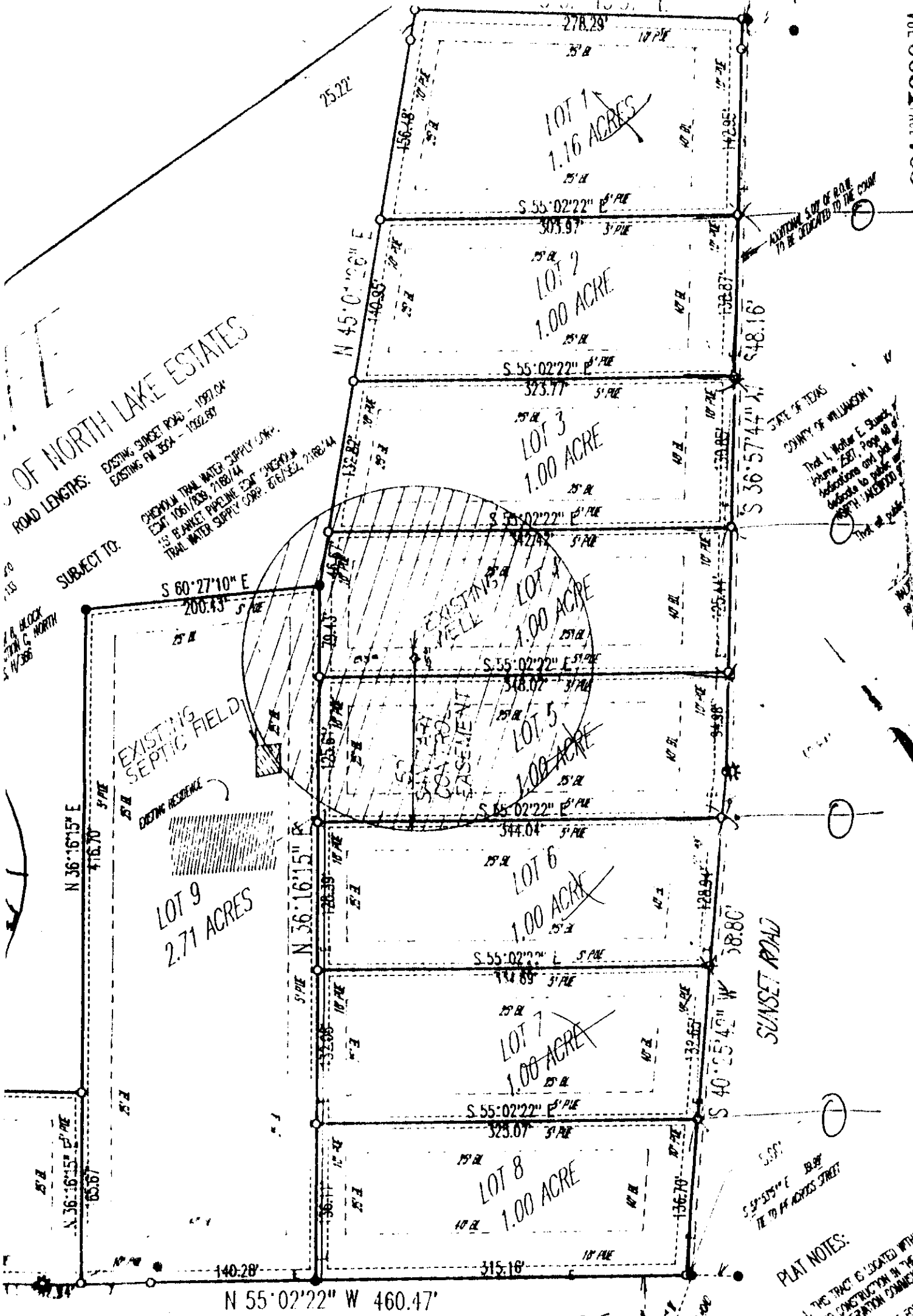

STATE OF TEXAS
COUNTY OF WILLAMSON
Tract 1, North E. Sunset
Highway 3501, Page 40 of
40. Subdivided into 9 lots
for sale.

- PLAT NOTES:
1. THIS TRACT IS LOCATED WITHIN THE EASEMENT
 2. NO CONSTRUCTION IN THE SUBDIVISION
 3. WATER SERVICE FOR THE SUBDIVISION
 4. SEWER SERVICE PROVIDED
 5. NO LOT IN THIS SUBDIVISION IS TO BE USED FOR
 6. NO LOT IN THIS SUBDIVISION IS TO BE USED FOR

FM 390S

F.M. 3405
(100' R.I.D.W.)

NOTICE: THE CHARTER OF THE STATE OF TEXAS, ARTICLE XVII, SECTION 1, PROVIDES THAT THE LANDS OF THE STATE SHALL BE SOLD TO THE HIGHEST BIDDER. THE LANDS OF THE STATE SHALL BE SOLD TO THE HIGHEST BIDDER. THE LANDS OF THE STATE SHALL BE SOLD TO THE HIGHEST BIDDER.

GREG BERGERON
COUNTY ROAD ADMINISTRATOR



1900 Georgetown Inner Loop, Suite B
Georgetown, Texas 78626
Telephone (512) 930-3330
Fax (512) 930-3335

Williamson County
Unified Road System

UTILITY INSTALLATION REQUEST

DATE: 8-21-97

TO: Williamson County Commissioners' Court
c/o County Engineer, County Road Administrator or County Commissioner

Formal notice is hereby given that GTE proposes to place a Buried Communication line within the right-of-way of CO. RD. 143 County Road as follows: Begin Buried Construction Along The South ROW At Sta 0+00 And Proceeding In A North easterly For 1314' To Sta 13+14 Where A 40"x4" PVC BORE Will Be Placed Across Rd To Sta 13+74. End of Buried Construction.

The location and description of the proposed line and appurtenances is more fully shown on the drawing attached hereto. The line will be constructed & maintained on the County right-of-way in accordance with current Williamson County Specifications as directed by the County Engineer, County Road Administrator or County Commissioner.

Construction will begin on or after the 2nd day of Sept 1997, and is estimated to be completed in 30 calendar days.

SUBMITTED BY FIRM: GTE AUTHORIZED
SIGNATURE: [Signature] TITLE: Sr. Designer FIRM ADDRESS: 1700 N. Austin Ave. Georgetown, TX 78626

CONTRACTOR (IF DIFFERENT FROM FIRM):
AUTHORIZED SIGNATURE: _____ TITLE: _____
ADDRESS: _____ PHONE #: _____

Precinct #: 3

APPROVAL

This application is hereby approved subject to the following understandings and restrictions.

It is expressly understood that the said County Commissioners' Court does not imply hereby to grant any right, claim, title or easement in or upon this County Road; and it is further understood that in the future, should Williamson County, for any reason, need to work, improve, relocate, widen, increase, add to, decrease, or in any manner change the structure of this road or right-of-way, this line, if affected, will be moved at the direction of the Williamson County Engineer or County Commissioner. This installation work shall not damage any part of the roadway and adequate provisions shall be made to cause a minimum of inconvenience to traffic and adjacent property owners.

APPROVED BY WILLIAMSON COUNTY COMMISSIONERS' COURT

BY: [Signature]
COUNTY ROAD ADMINISTRATOR

DATE: 8/29/97

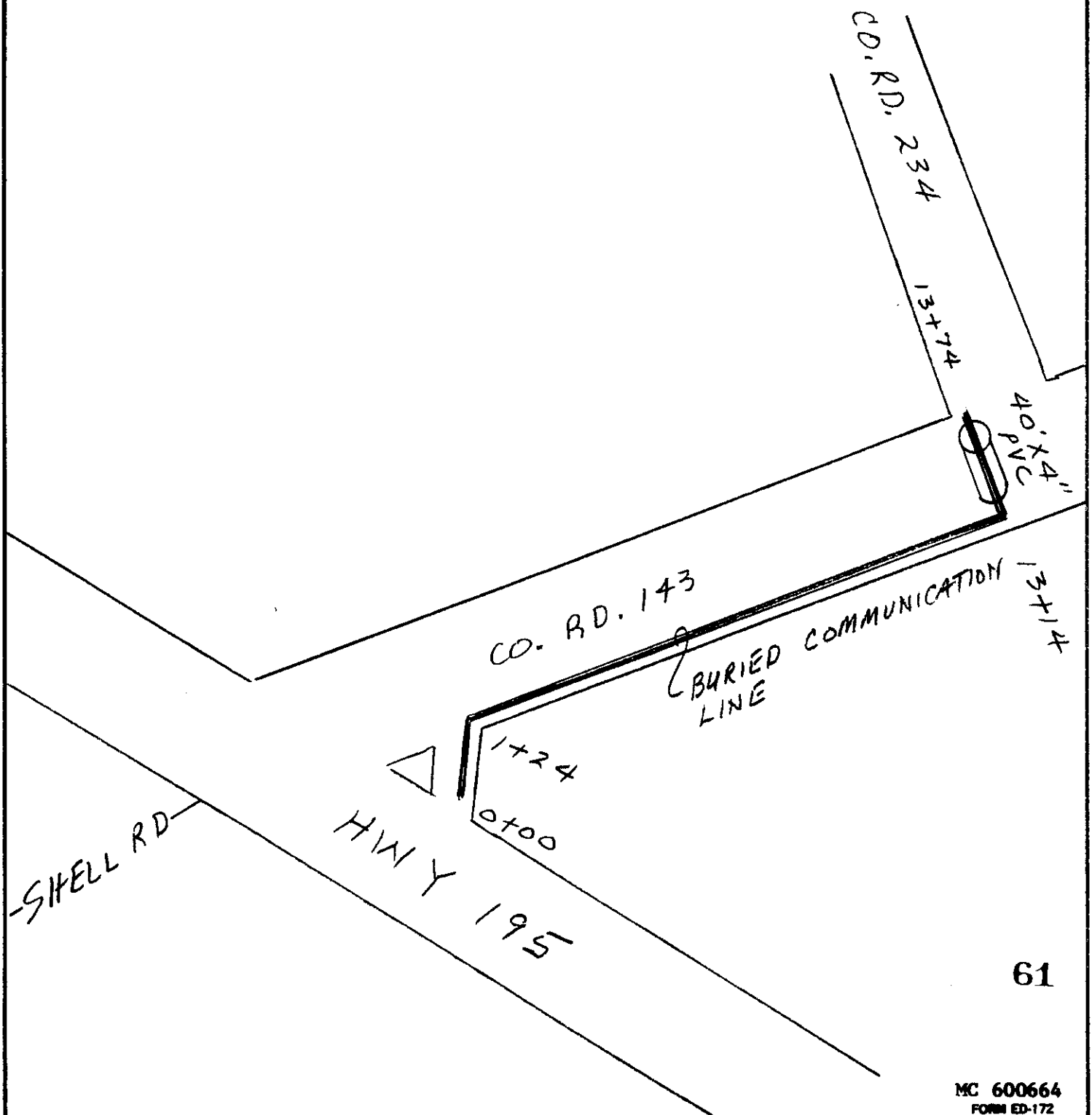

61

MC 600664
FORM ED-172
(REV. 6-78)

AREA CENTRAL

TAX DIST. _____

ENGINEERED BY MCO DATE _____

DRAWN BY MCO DATE 8-24-97

APPROVED BY _____ DATE _____

REVIEWED BY _____ DATE _____

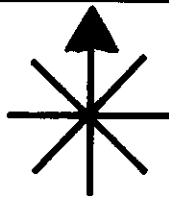
SCALE NTSGENERAL TELEPHONE COMPANY
OF THE SOUTHWEST

LOCATION Georgetown Tx

DESCRIPTION Application For Permit

CO. RD. 143

SHEET 1 OF 1W.O. NO. 9P706 GR84

GTE
SOUTHWEST
INCORPORATED

GEORGETOWN, TEXAS
Exchange Area Boundary

6th Revised
CANCELLING 5th Revised

SHEET NO. 90A
SHEET NO. 90A

OSCAR C. GOMEZ
Vice President - Regulatory & Governmental Affairs

WORK LOCATION
9P706GR084

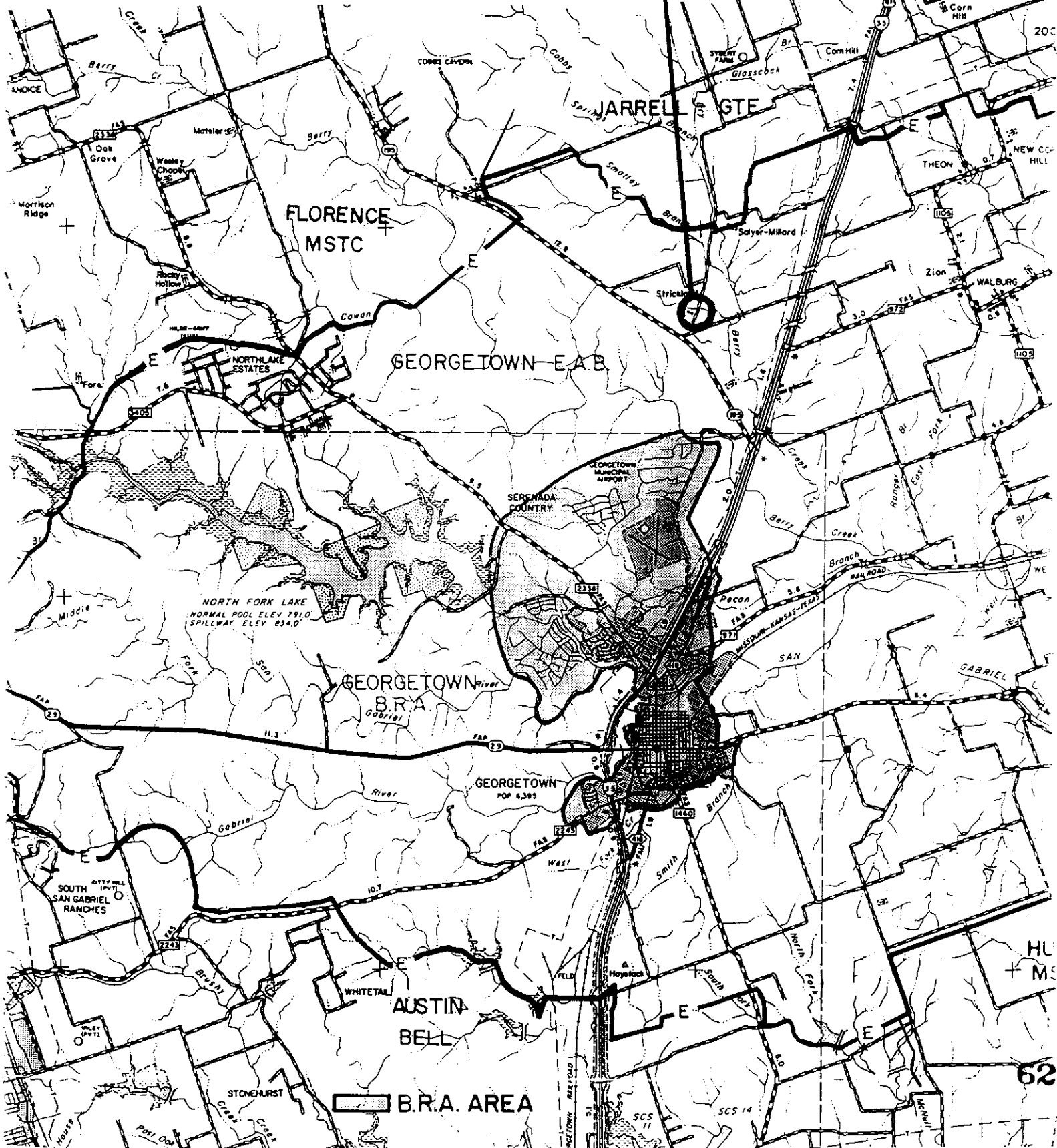

GREG BERGERON
COUNTY ROAD ADMINISTRATOR



1900 Georgetown Inner Loop, Suite B
Georgetown, Texas 78626
Telephone (512) 930-3330
Fax (512) 930-3335

Williamson County
Unified Road System

UTILITY INSTALLATION REQUEST

DATE: 8-21-97

TO: Williamson County Commissioners' Court
c/o County Engineer, County Road Administrator or County Commissioner

Formal notice is hereby given that GTE proposes to place a Buried Communication line within the right-of-way of Co Rd 234 County Road as follows: Begin Buried Construction Along The East R.O.W At Sta 0+00 And Proceeding In A North-erly Direction For 3407' To Sta 34+07. End of Buried Construction. A Aerial Insert Will Be Placed From Sta 18+59 To Sta 20+88.

The location and description of the proposed line and appurtenances is more fully shown on the drawing attached hereto. The line will be constructed & maintained on the County right-of-way in accordance with current Williamson County Specifications as directed by the County Engineer, County Road Administrator or County Commissioner.

Construction will begin on or after the 2nd day of Sept 1997, and is estimated to be completed in 30 calendar days.

SUBMITTED BY GTE AUTHORIZED
SIGNATURE: [Signature] TITLE: Sr. Designer FIRM ADDRESS: 1700 N Austin Ave, Georgetown, Tx 78628
PHONE # 512-869-2234

CONTRACTOR (IF DIFFERENT FROM FIRM):

AUTHORIZED SIGNATURE: TITLE:
ADDRESS: PHONE #

Precinct #: 3

APPROVAL

This application is hereby approved subject to the following understandings and restrictions.

It is expressly understood that the said County Commissioners' Court does not imply hereby to grant any right, claim, title or easement in or upon this County Road; and it is further understood that in the future, should Williamson County, for any reason, need to work, improve, relocate, widen, increase, add to, decrease, or in any manner change the structure of this road or right-of-way, this line, if affected, will be moved at the direction of the Williamson County Engineer or County Commissioner. This installation work shall not damage any part of the roadway and adequate provisions shall be made to cause a minimum of inconvenience to traffic and adjacent property owners.

APPROVED BY WILLIAMSON COUNTY COMMISSIONERS' COURT

BY: [Signature]
COUNTY ROAD ADMINISTRATOR

DATE: 8/24/97

8-28-97
Row
R.J.

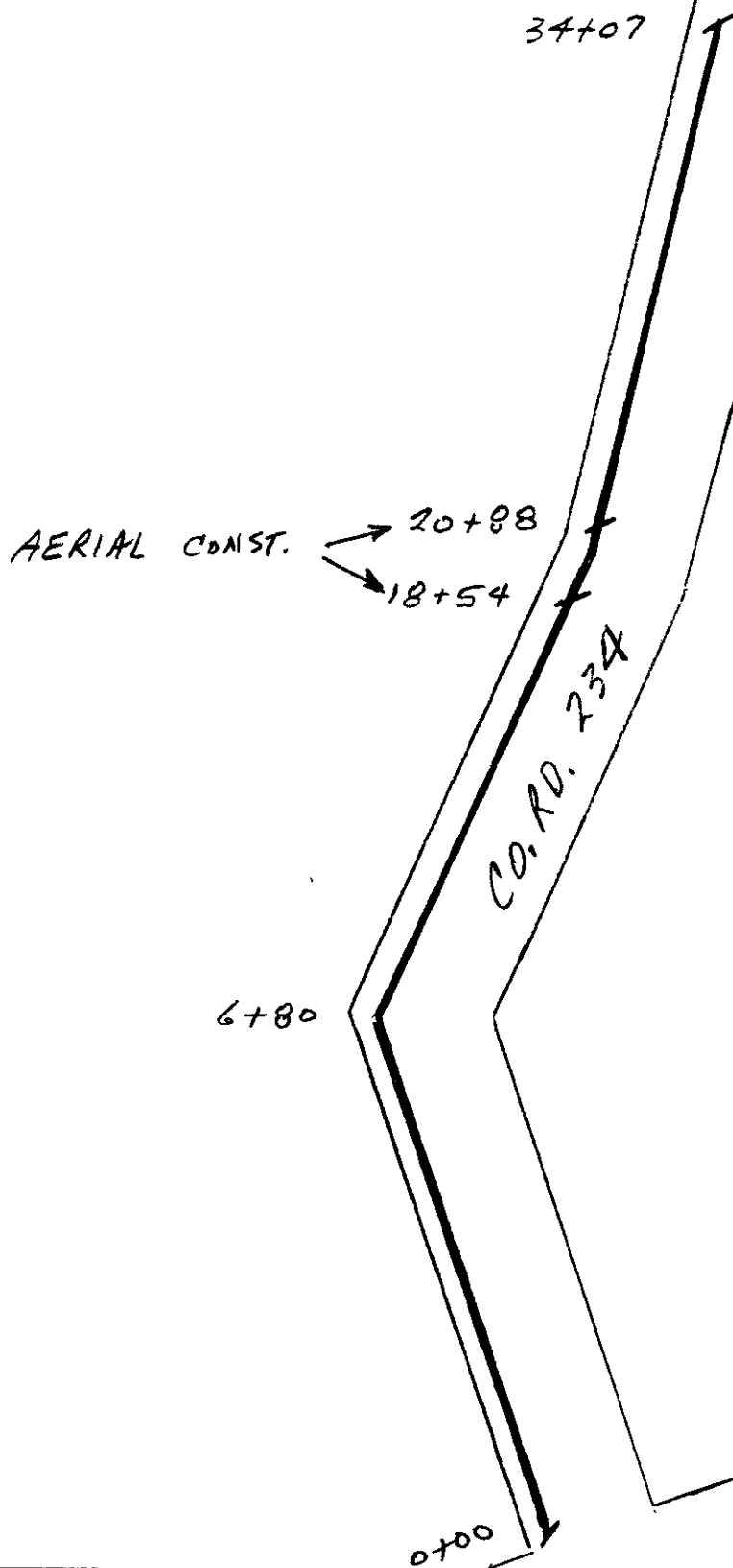

MC 600664
FORM ED-172
(REV. 6-78)

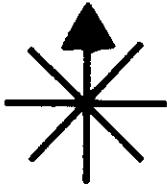
AREA <u>CENTRAL</u>			GENERAL TELEPHONE COMPANY OF THE SOUTHWEST		64
TAX DIST. _____	LOCATION <u>Georgetown Tx</u>		DESCRIPTION <u>Application FOR PERMIT</u>		
ENGINEER BY <u>MCO</u> DATE _____	CO. RD. 234				
DRAWN BY <u>MCO</u> DATE <u>8-21-97</u>	SHEET <u>1</u> OF <u>1</u>				
APPROVED BY _____ DATE _____	W.O. NO. <u>9P706GR 84</u>				
REVISOR BY _____ DATE _____	SCALE <u>NTS</u>				

GTE SOUTHWEST INCORPORATED	TEXAS GENERAL EXCHANGE TARIFF MAP SUPPLEMENT SECTION 6	
	GEORGETOWN, TEXAS Exchange Area Boundary	
	6th Revised	SHEET NO. 90A
	CANCELLING 5th Revised	SHEET NO. 90A

OSCAR C. GOMEZ
Vice President - Regulatory & Governmental Affairs

Work location
9P706GR084

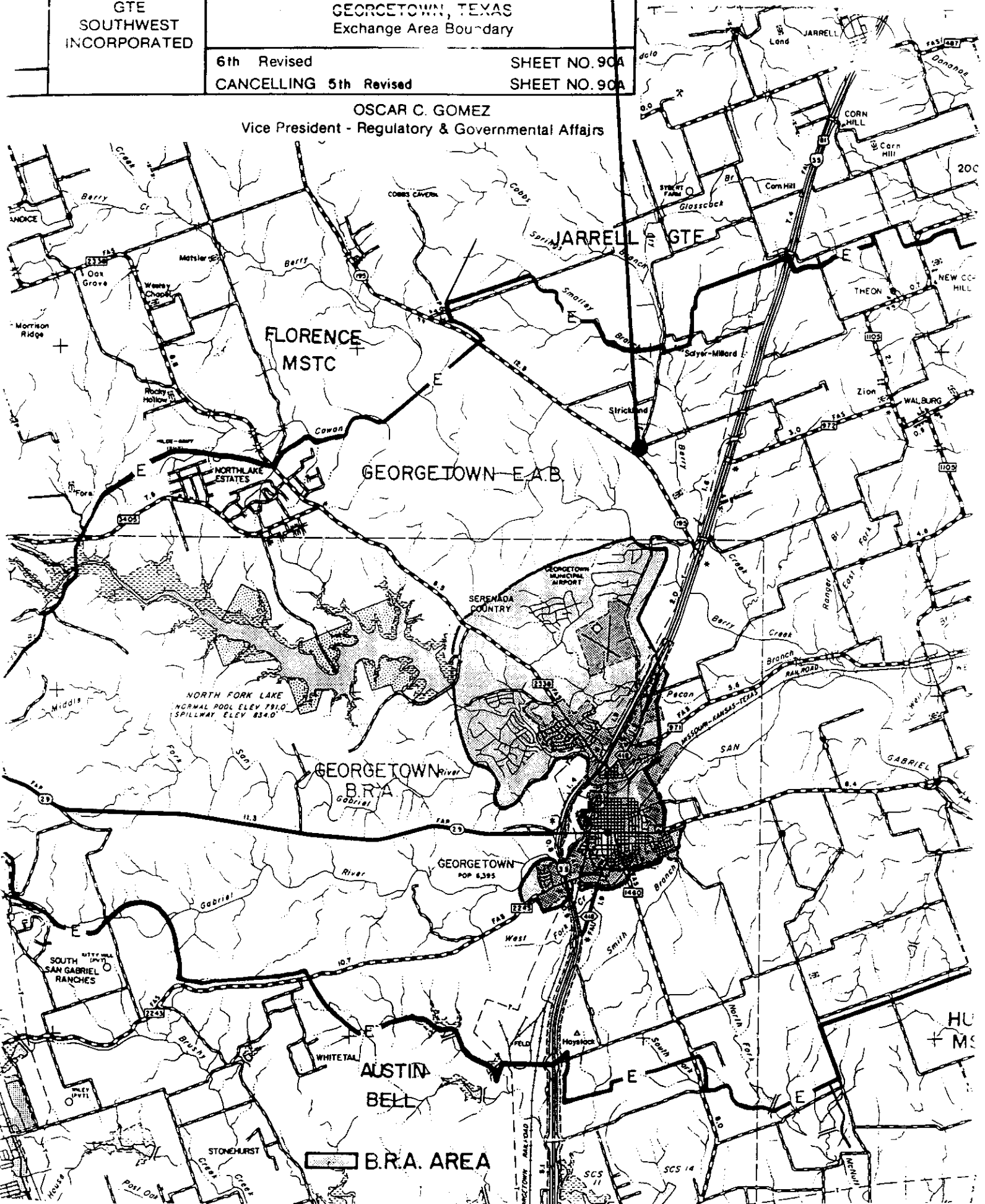

GREG BERGERON
COUNTY ROAD ADMINISTRATOR



1900 Georgetown Inner Loop, Suite B
Georgetown, Texas 78626
Telephone (512) 930-3330
Fax (512) 930-3335

Williamson County
Unified Road System

UTILITY INSTALLATION REQUEST

DATE: August 21, 1997

TO: Williamson County Commissioners' Court
c/o County Engineer, County Road Administrator or County Commissioner

Formal notice is hereby given that Southwest Milam Water proposes to place a potable water line within the right-of-way of CR 421 Williamson County Road as follows: Bore and encase a 1 1/4" carrier water line within a 2" pipe across CR 421 approximately 4/10 of a mile north of CR 412. Pipe to encase from ditch line to ditch line.

The location and description of the proposed line and appurtenances is more fully shown on the drawing attached hereto. The line will be constructed & maintained on the County right-of-way in accordance with current Williamson County Specifications as directed by the County Engineer, County Road Administrator or County Commissioner.

Construction will begin on or after the 25th day of August 1997, and is estimated to be completed in one calendar days.

SUBMITTED BY FIRM: Southwest Milam Water Supply Corporation AUTHORIZED SIGNATURE: [Signature] TITLE: Manager FIRM ADDRESS: P.O. Box 232 Rockdale, Texas 76567 PHONE # 512-446-2604

CONTRACTOR (IF DIFFERENT FROM FIRM): _____ AUTHORIZED SIGNATURE: _____ TITLE: _____ ADDRESS: _____ PHONE # _____

Precinct #: 4

APPROVAL

This application is hereby approved subject to the following understandings and restrictions.

It is expressly understood that the said County Commissioners' Court does not imply hereby to grant any right, claim, title or easement in or upon this County Road; and it is further understood that in the future, should Williamson County, for any reason, need to work, improve, relocate, widen, increase, add to, decrease, or in any manner change the structure of this road or right-of-way, this line, if affected, will be moved at the direction of the Williamson County Engineer or County Commissioner. This installation work shall not damage any part of the roadway and adequate provisions shall be made to cause a minimum of inconvenience to traffic and adjacent property owners.

APPROVED BY WILLIAMSON COUNTY COMMISSIONERS' COURT

BY: [Signature]
COUNTY ROAD ADMINISTRATOR

DATE: 8/28/97

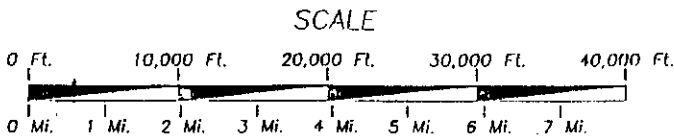
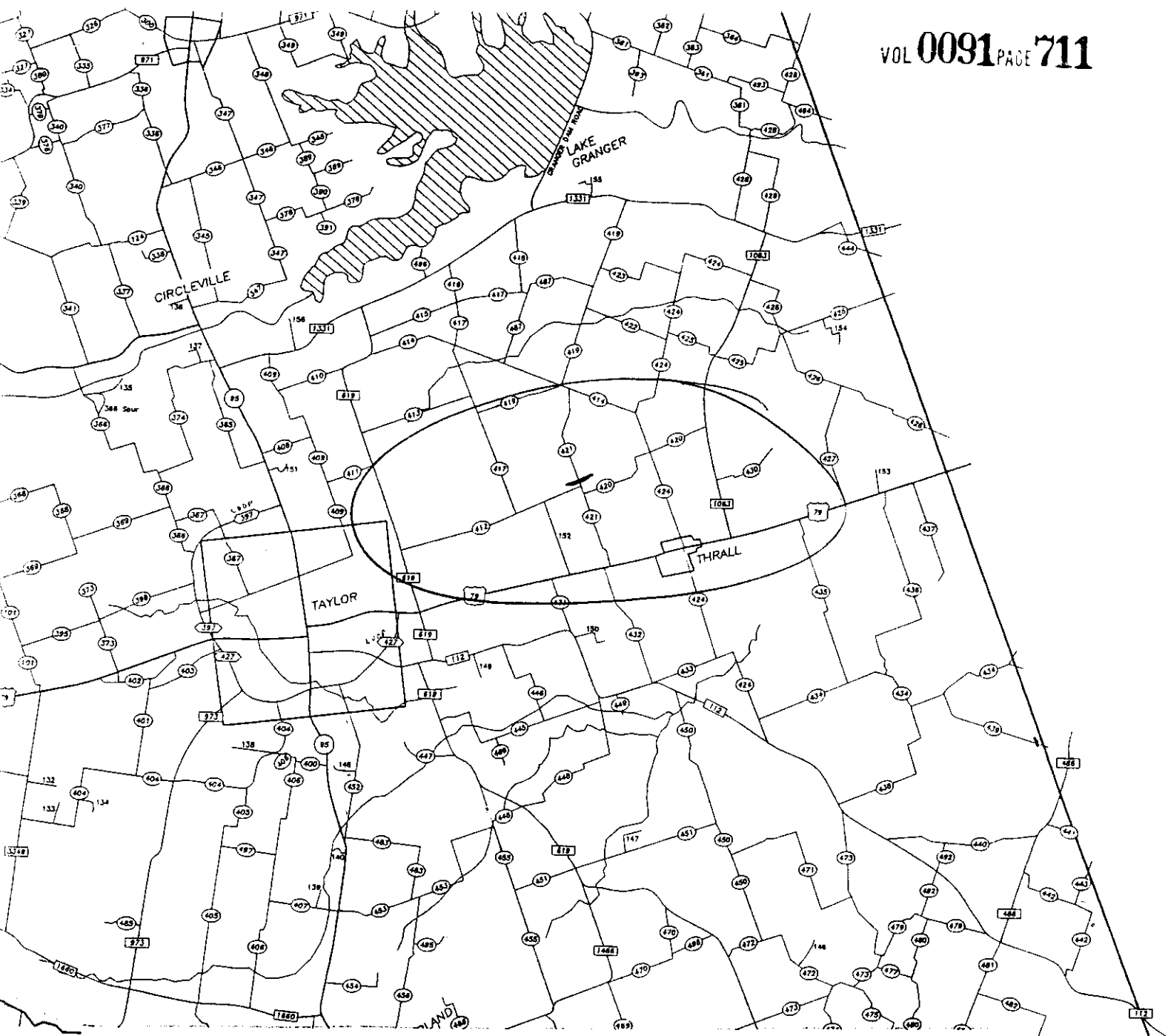

Prepared by:
STEGER & BIZZELL ENGINEERING, INC.
Job No. 17578
Plot Scale 1" = 8250'

NOTICE

This map has been prepared for internal use within the Williamson County 9-1-1
Addressing Office. Accuracy is limited to the validity of available data.

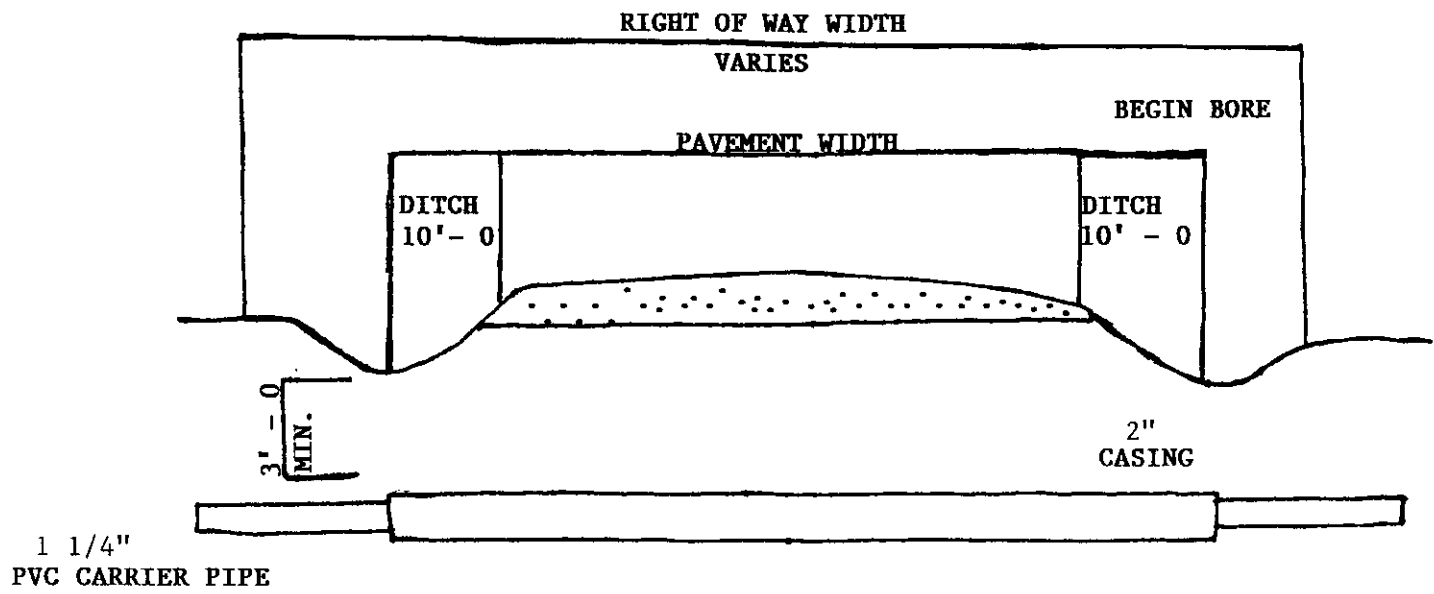

AGENDA ITEM # 5September 2, 1997*Consider granting final plat approval to Re-subdivision of Lot 15, Bear Creek Ranch.

Moved: Commissioner Boatright

Seconded: Commissioner Hays

Motion: To grant final plat approval to Re-subdivision of Lot 15, Bear Creek Ranch.

Vote: Motion carried 5 - 0

AGENDA ITEM # 6September 2, 1997*Consider accepting road maintenance for Bell Meadows Subdivision.

The County Engineer advised the Letter of Credit was released last week. Some potential purchasers have applied for loans to Farmers Home Administration which requires the streets be accepted for maintenance by Williamson County before loan approval. The developer has deposited a warranty bond in the amount of 10% of construction costs which could be used for any deficiencies until 60% occupancy of the subdivision or two years have elapsed and the bond is returned.

Moved: Commissioner Hays

Seconded: Judge Doerfler

Motion: To accept road maintenance for Bell Meadows Subdivision.

Vote: Motion carried 5 - 0

AGENDA ITEM # 7September 2, 1997*Consider granting final plat approval to Cat Hollow, Section A, Phase 4.

Moved: Commissioner Hays

Seconded: Commissioner Boatright

Motion: To grant final plat approval to Cat Hollow, Section A, Phase 4.

Vote: Motion carried 5 - 0

AGENDA ITEM # 8September 2, 1997*Consider granting final plat approval to Cat Hollow, Section A, Phase 5.

Moved: Commissioner Hays

Seconded: Commissioner Boatright

Motion: To grant final plat approval to Cat Hollow, Section A, Phase 5.

Vote: Motion carried 5 - 0

AGENDA ITEM # 9September 2, 1997*Consider granting final plat approval to The Ranch at Cypress Creek, Section 8.

This property is located within the extra territorial jurisdiction of the City of Cedar Park advised the County Engineer.

Commissioner Boatright noted the Williamson County Health District had signed the plat on January 26, 1996, the owners on September of 1996 and the City of Cedar Park had not signed at all.

The County Engineer will obtain more current signatures before presenting to court.

Moved: Commissioner Boatright

Seconded: Commissioner Heiligenstein

Motion: To table this agenda item.

Vote: Motion carried 5 - 0