

July 29, 1997

*

Consider noting in minutes any right-of-way work on any county road done by Road & Bridge Unified System.

Moved: Judge Doerfler

Seconded: Commissioner Boatright

Motion: To note in minutes:

Chisholm Trail S.U.D. waterline and casing within the right-of-way of Phillip Lane;

Southwestern Bell Telephone Company bore in right-of-way of County Road 214.

Vote: Motion carried 5 - 0

< Clerk copy here >

WILLIAMSON COUNTY URS

Utility Requests - 07/29/97

Precinct I

Precinct II

- A. Chisholm Trail S.U.D.
 - 1. Phillip Lane(Northwest Acres) - Bore
- B. SWBT
 - 1. CR 214 - Bore & ROW

Precinct III

Precinct IV

*noted - 7-29-97
John C. Doerfler*

GREG BERGERON
COUNTY ROAD ADMINISTRATOR



1900 Georgetown Inner Loop, Suite B
Georgetown, Texas 78626
Telephone (512) 930-3330
Fax (512) 930-3335

Williamson County
Unified Road System

UTILITY INSTALLATION REQUEST

DATE: 7-15-97

~~ROAD CLOSURE REQUEST~~

TO: Williamson County Commissioners' Court
c/o County Engineer, County Road Administrator or County Commissioner

Formal notice is hereby given that Chisholm Trail S.U.D. proposes to place a 6" waterline in a 10" casing line within the right-of-way of Phillip Lane

County Road as follows:
The existing waterline is on the right (East side of road and we will be cutting to install a line to connect. The new line construction is highlighted in yellow. Existing and new line to be 42" deep and pavement is 20' wide

The location and description of the proposed line and appurtenances is more fully shown on the drawing attached hereto. The line will be constructed & maintained on the County right-of-way in accordance with current Williamson County Specifications as directed by the County Engineer, County Road Administrator or County Commissioner.

Construction will begin on or after the 15 day of July 19 97, and is estimated to be completed in 1 calendar days.

SUBMITTED BY FIRM: CHISHOLM TRAIL SPECIAL UTILITY DISTRICT AUTHORIZED SIGNATURE: Patty Rodger TITLE: Business Manager FIRM ADDRESS: P O Box 249
Florence, Tx 76527
PHONE # 817/793-3103

CONTRACTOR (IF DIFFERENT FROM FIRM): _____ TITLE: _____
AUTHORIZED SIGNATURE: _____ PHONE # _____
ADDRESS: _____

Precinct #: 2

APPROVAL

This application is hereby approved subject to the following understandings and restrictions.

It is expressly understood that the said County Commissioners' Court does not imply hereby to grant any right, claim, title or easement in or upon this County Road; and it is further understood that in the future, should Williamson County, for any reason, need to work, improve, relocate, widen, increase, add to, decrease, or in any manner change the structure of this road or right-of-way, this line, if affected, will be moved at the direction of the Williamson County Engineer or County Commissioner. This installation work shall not damage any part of the roadway and adequate provisions shall be made to cause a minimum of inconvenience to traffic and adjacent property owners.

APPROVED BY WILLIAMSON COUNTY COMMISSIONERS' COURT

BY: Greg Bergeron
COUNTY ROAD ADMINISTRATOR

DATE: 7/25/97

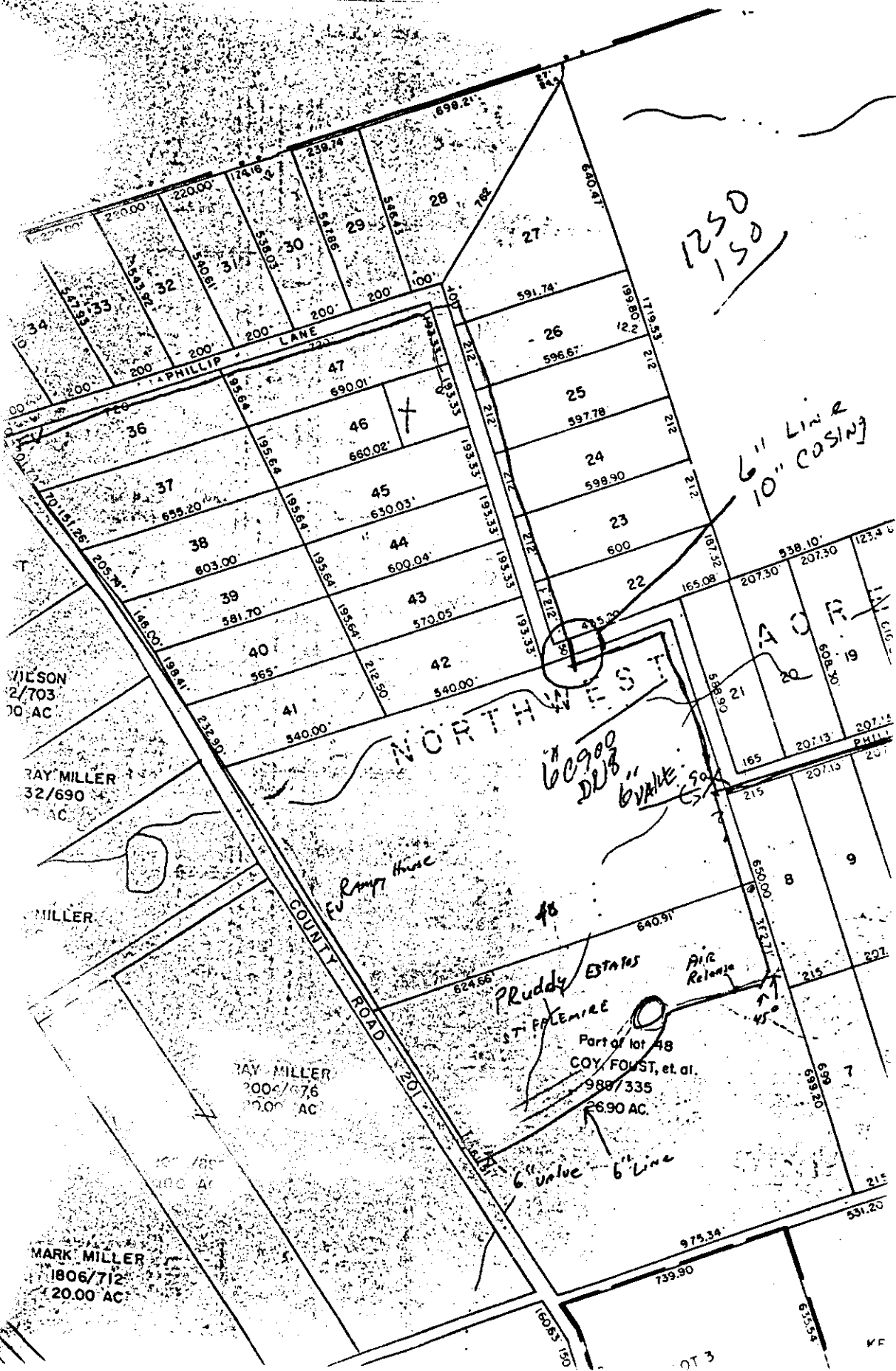

RECORDERS MEMORANDUM
 All or parts of the text on this page was not
 clearly legible for satisfactory recordation.

0607643 PL16-33

GREG BERGERON
COUNTY ROAD ADMINISTRATOR



1900 Georgetown Inner Loop, Suite B
Georgetown, Texas 78626
Telephone (512) 930-3330
Fax (512) 930-3335

Williamson County
Unified Road System

VOL 0090 PAGE 229

UTILITY INSTALLATION REQUEST

DATE: 7-19-97

TO: Williamson County Commissioners' Court
c/o County Engineer, County Road Administrator or County Commissioner

Formal notice is hereby given that Southwestern Bell Telephone proposes to place
a BURIED & AERIAL line within the right-of-way of CR 214
County Road as follows: See Attached
PLATS 19-32 ON ESTIMATE 0607643. WORK FROM HWY 29 TO CORAL LN
ON CR 214.

The location and description of the proposed line and appurtenances is more
fully shown on the drawing attached hereto. The line will be constructed &
maintained on the County right-of-way in accordance with current Williamson
County Specifications as directed by the County Engineer, County Road
Administrator or County Commissioner.

Construction will begin on or after the day of August 1997, and
is estimated to be completed in 90 calendar days.

SUBMITTED BY FIRM: Southwestern Bell Telephone Co. AUTHORIZED
SIGNATURE: [Signature] TITLE: MGR ENGR DESIGN FIRM ADDRESS: 1616 Guadalupe
Rm 406, Austin, Texas 78701 PHONE # (512) 870-3443
CONTRACTOR (IF DIFFERENT FROM FIRM): UNKNOWN AT THIS TIME
AUTHORIZED SIGNATURE: [Signature] TITLE: MGR ENGR DESIGN
ADDRESS: 1616 Guadalupe Rm 406, Austin, TX, 78701 PHONE # (512) 870-3443
FAX (512) 870-3305

Precinct #: 2

APPROVAL

This application is hereby approved subject to the following understandings and restrictions.

It is expressly understood that the said County Commissioners' Court does not imply hereby
to grant any right, claim, title or easement in or upon this County Road; and it is further
understood that in the future, should Williamson County, for any reason, need to work,
improve, relocate, widen, increase, add to, decrease, or in any manner change the structure
of this road or right-of-way, this line, if affected, will be moved at the direction of the
Williamson County Engineer or County Commissioner. This installation work shall not damage
any part of the roadway and adequate provisions shall be made to cause a minimum of
inconvenience to traffic and adjacent property owners.

APPROVED BY WILLIAMSON COUNTY COMMISSIONERS' COURT

BY: [Signature]
COUNTY ROAD ADMINISTRATOR

DATE:

37

7-25-97
Row
&
Bore
RJ

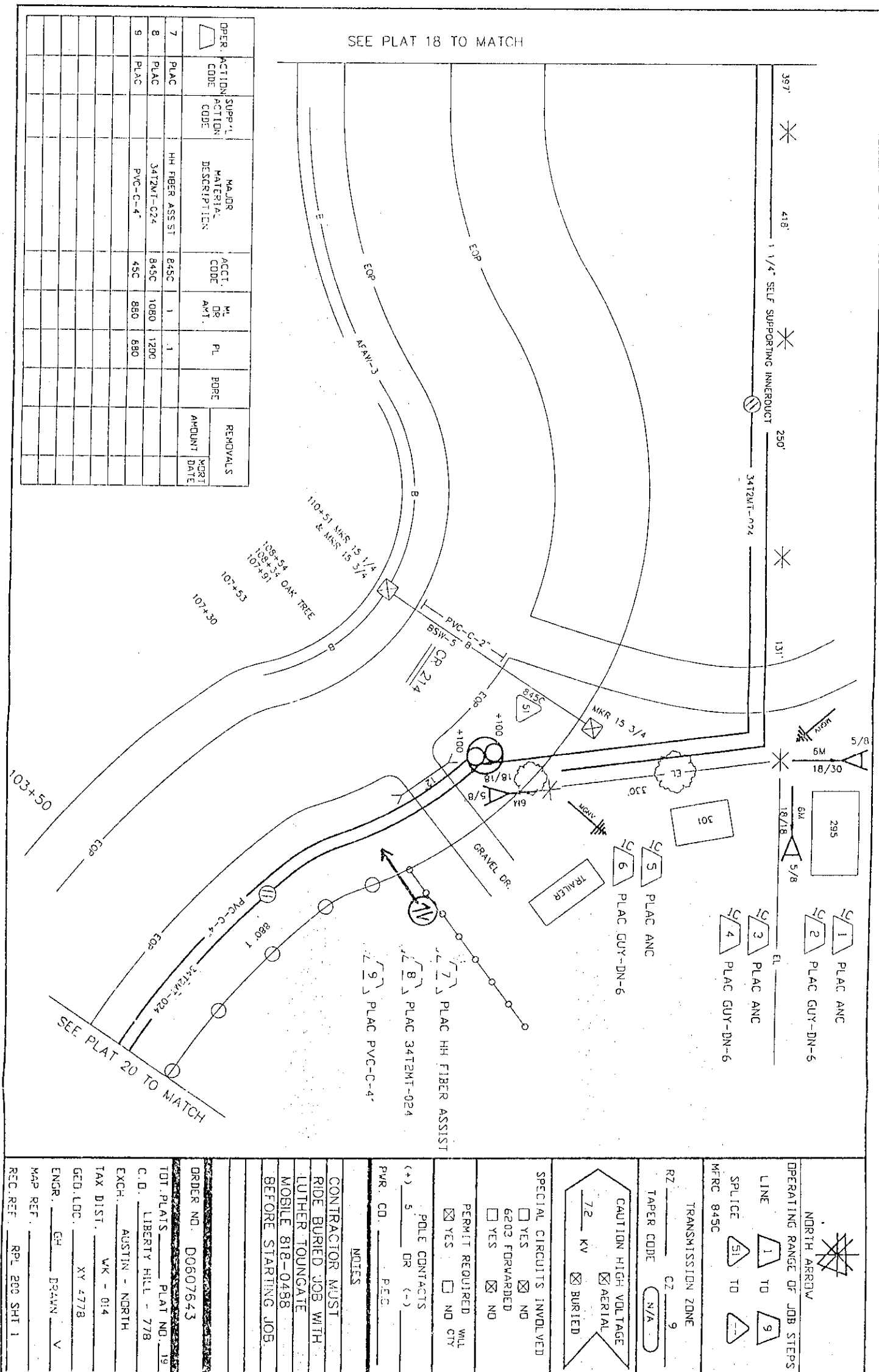

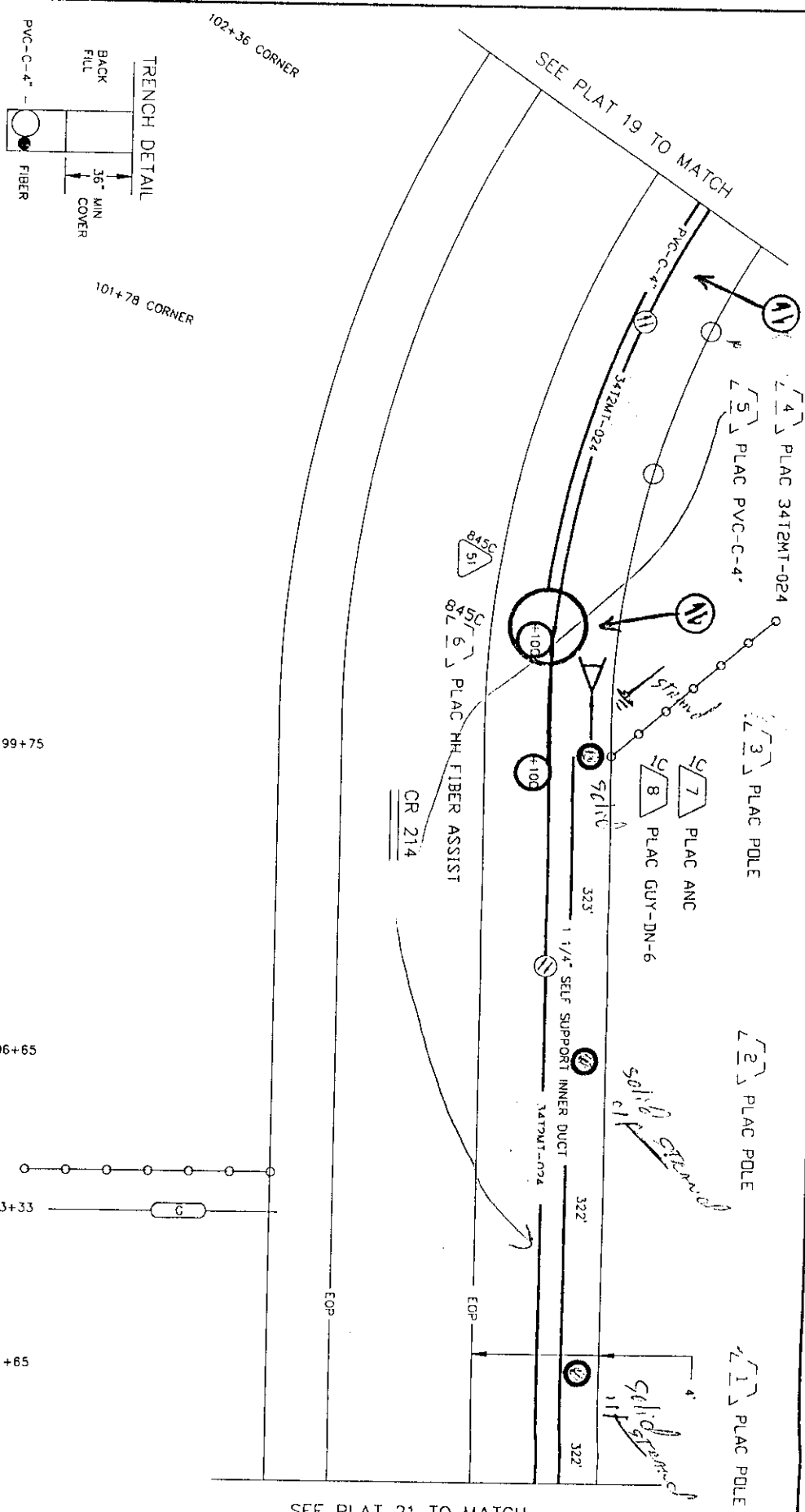

OPER. ACTION CODE	SUPPL. ACTION CODE	MAJOR MATERIAL DESCRIPTION	ACCT. CODE	ML. OR AMT.	PL.	BORE	REMOVALS
							AMOUNT DATE
1	PLAC	POLE 40-5	1C	1	1		
2	PLAC	POLE 40-5	1C	1	1		
3	PLAC	POLE 40-5	1C	1	1		
4	PLAC	34T2MT-024	822C	6450	6575		
5	PLAC	1 1/4" SELF SUPPORT	822C	6250	6300		
6	PLAC	HH FIBER ASSIST	845C	1	1		

99+75

96+65

93+33

91+65

SEE PLAT 21 TO MATCH

NORTH ARROW	
OPERATING RANGE OF JOB STEPS	
LINE	1 TO 8
SPLICE	51 TO
MERC	1C
TRANSMISSION ZONE	
RZ	CZ 9
TAPER CODE	
CAUTION HIGH VOLTAGE	
72 KV	
SPECIAL CIRCUITS INVOLVED	
PERMIT REQUIRED	
POLE CONTACTS	
PWR. CO. REC.	
NOTES	
ORDER NO. D0607643	
TOT. PLATS PLAT NO. 20	
C.O. LIBERTY HILL - 778	
EXCH. AUSTIN - NORTH	
TAX DIST. WK - 014	
GEN. LOC. XY 4778	
ENGR. GH DRAWN V	
MAP REF.	
REC. REF. RPL 200 SH 1	

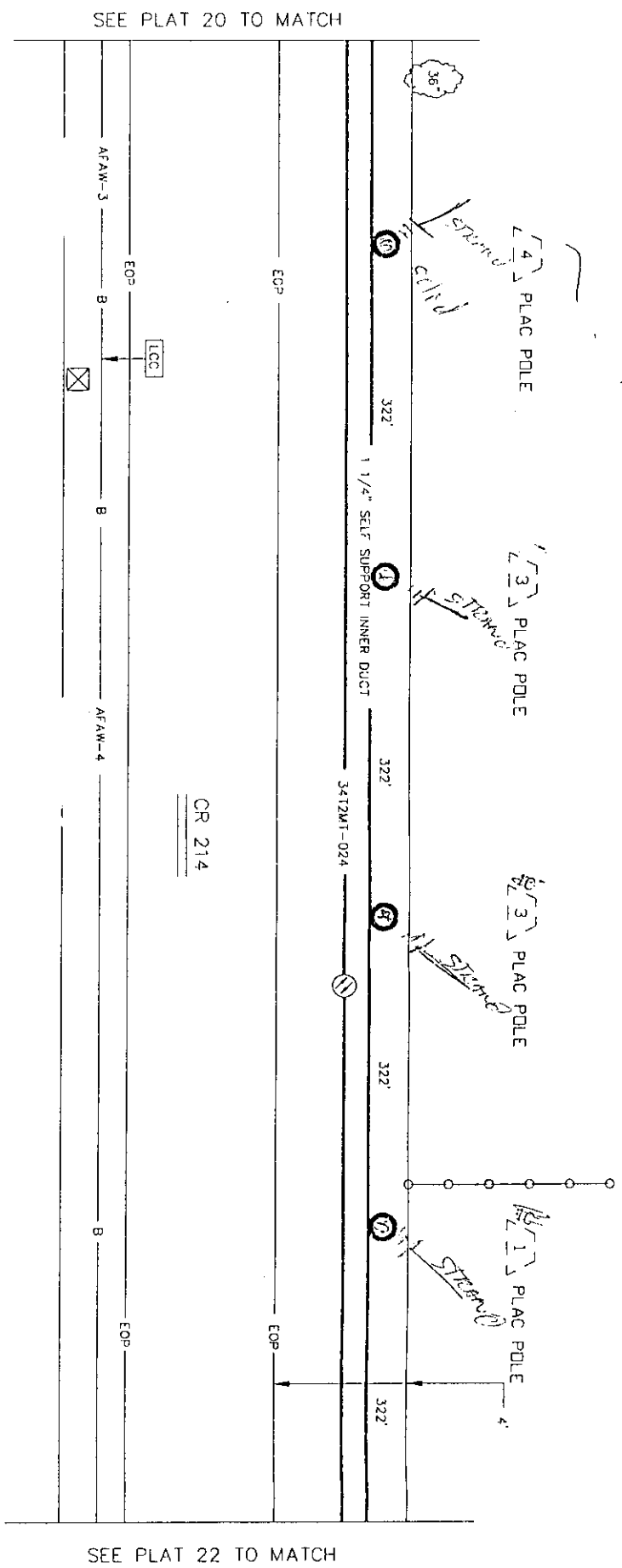
[illegible]

NORTH ARROW	
OPERATING RANGE OF JOB STEPS	
LINE	TO
SPLICE	TO
MTRC	IC
TRANSMISSION ZONE	
RZ	CZ 9
TAPER CODE	N/A
CAUTION HIGH VOLTAGE AERIAL KV <input checked="" type="checkbox"/> BURIED	
SPECIAL CIRCUITS INVOLVED	
<input type="checkbox"/> YES <input checked="" type="checkbox"/> NO G203 FORWARDED <input type="checkbox"/> YES <input checked="" type="checkbox"/> NO	
PERMIT REQUIRED	
<input type="checkbox"/> YES <input type="checkbox"/> NO	
POLE CONTACTS	
(+)	OR (-)
PWR. CO.	PEC.
NOTES	
ORDER NO. D0607643	
TOT. PLATS _____ PLAT NO. 2L	
C.D. LIBERTY HILL - 778	
EXCH. AUSTIN - NORTH	
TAX DIST. WK - 014	
GEO. LOC. XY 4778	
ENGR. G- DRAWN V	
MAP REF _____	
REC REF ROL 200 SHT 1	

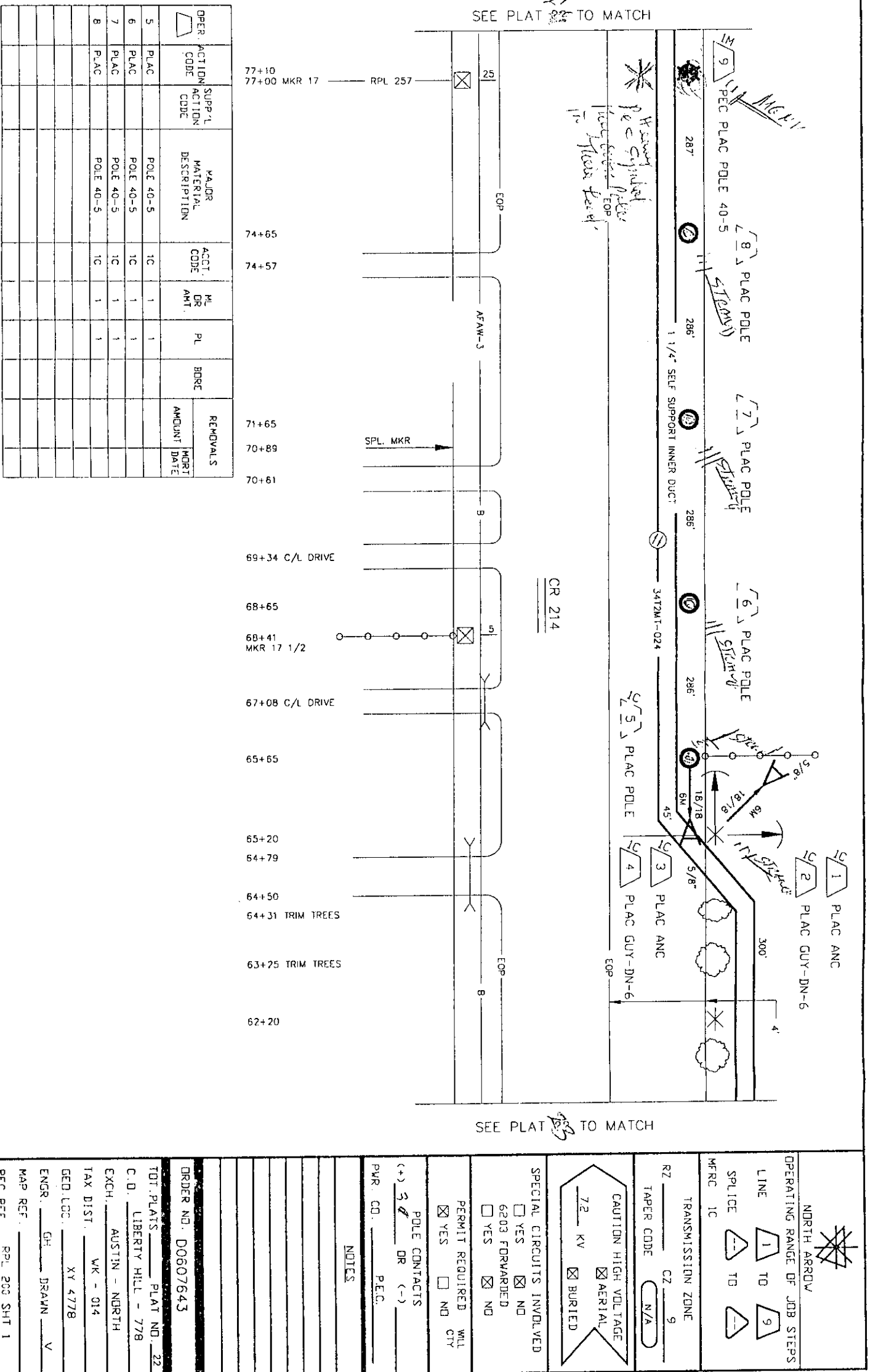

0090 234

SEE PLAT 22 TO MATCH

59+55

59+40

59+20

56+30

53+36 P5

52+14 TRIM TREES

51+99 TRIM TREES

49+86

49+84

49+75

49+59

49+37

49+34 MKR 18

47+86

47+33 OAK TREE

8/22/00
1 TRIM TREES - 7

CR 214

RPL 203

AFMW-50
A. 1-25
4. 576-600

2 PLAC GUY-DN-6

SEE PLAT 24 TO MATCH



NORTH ARROW

OPERATING RANGE OF JOB STEPS

LINE 1 TO 2

SPLICE TO TO

MFR IC TO

TRANSMISSION ZONE

RZ CZ 9

TAPER CODE N/A

CAUTION HIGH VOLTAGE

72 KV AERIAL

BURIED

SPECIAL CIRCUITS INVOLVED

YES NO

6203 FORWARDED

YES NO

PERMIT REQUIRED WILL

YES NO CITY

POLE CONTACTS

(+) 4 DR (-)

PWR. CO. P.E.C.

NOTES

ORDER NO. D0607643

TOT. PLATS PLAT NO. 23

C.O. LIBERTY HILL - 778

EXCH. AUSTIN - NORTH

TAX DIST. WK - 014

GED. LOC. XY 4779

ENGR. CH DRAIN V

MAP REF. RPL 200 S-7 1

REC. REF.

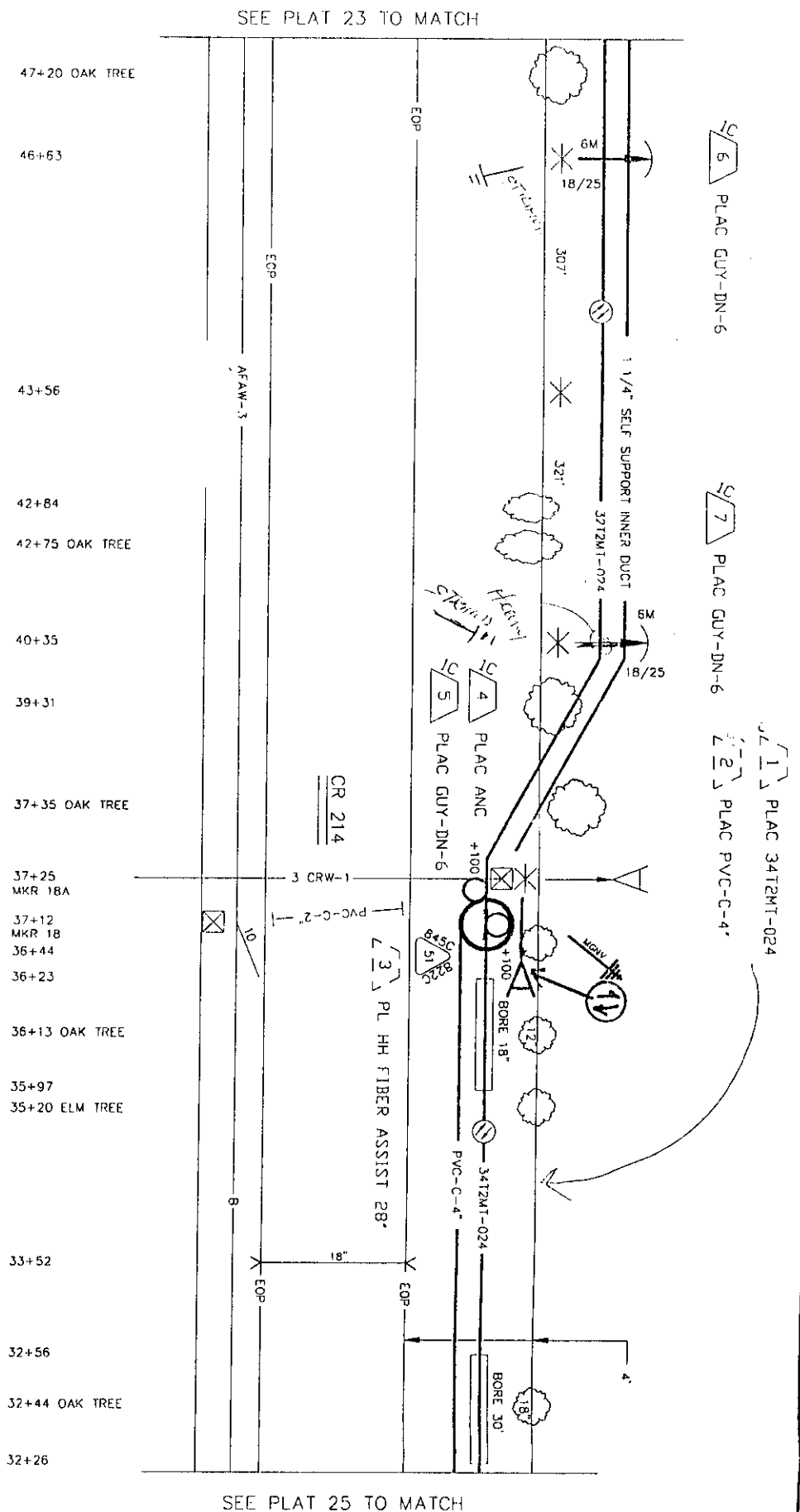
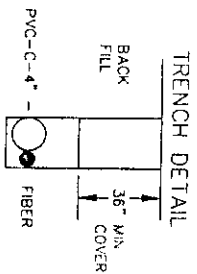
[illegible]

<div>NORTH ARROW</div>		OPERATING RANGE OF JOB STEPS	
LINE	<div>1 TO 7</div>		
SPLICE	<div>51 TO 1</div>		
MRC 845C			
TRANSMISSION ZONE		RZ <div>2</div> CZ <div>9</div>	
TAPER CODE		<div>N/A</div>	
<div>CAUTION HIGH VOLTAGE</div> <div><div>72 KV</div><div><input checked="" type="checkbox"/> BURIED</div><div><input checked="" type="checkbox"/> AERIAL</div></div>			
SPECIAL CIRCUITS INVOLVED			
<div><input type="checkbox"/> YES <input type="checkbox"/> NO</div> <div>6203 FORWARDED</div> <div><input type="checkbox"/> YES <input type="checkbox"/> NO</div>			
PERMIT REQUIRED			
<div><input type="checkbox"/> YES <input type="checkbox"/> NO</div>			
POLE CONTACTS			
<div><div>(+)</div><div>3</div><div>OR</div><div>(-)</div></div>			
PWR. CO.		P.C.	
NOTES			
<div>CONSTRUCTION PLACE</div> <div>Fiber MAXIONS</div> <div>ANAROXIMINELY</div> <div>Every 500'</div>			
ORDER NO. D0607643			
TOT. PLATS <div>24</div> PLAT NO. <div>24</div>			
C.D. LIBERTY HILL - 778			
EXCH. AUSTIN - NORTH			
TAX DIST. WK - 014			
GEO. LOC. XY 4778			
ENGR. GH DRAWN V			
MAP REF.			
REC. REF. RPL 203 SHT 1-2			

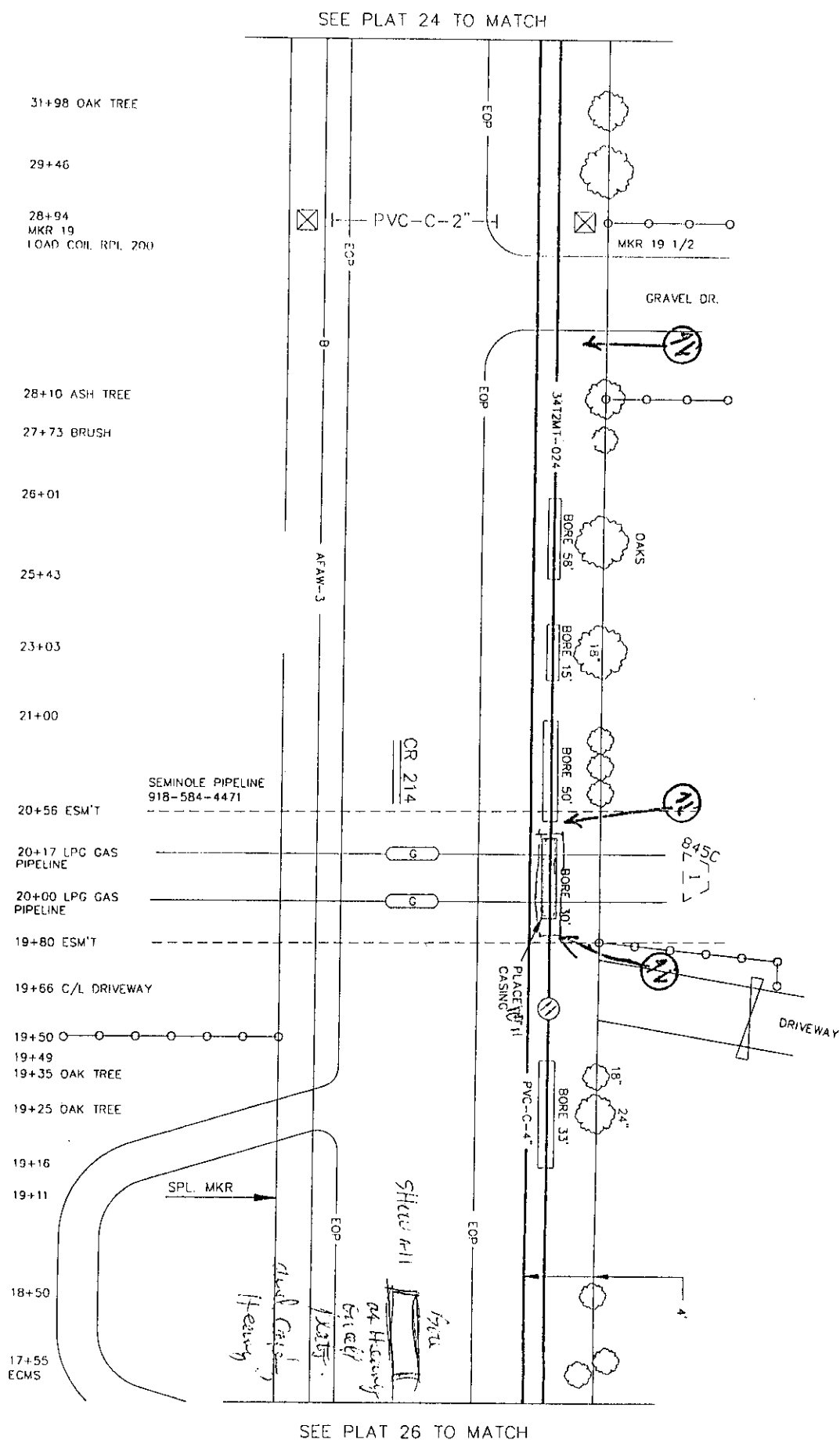



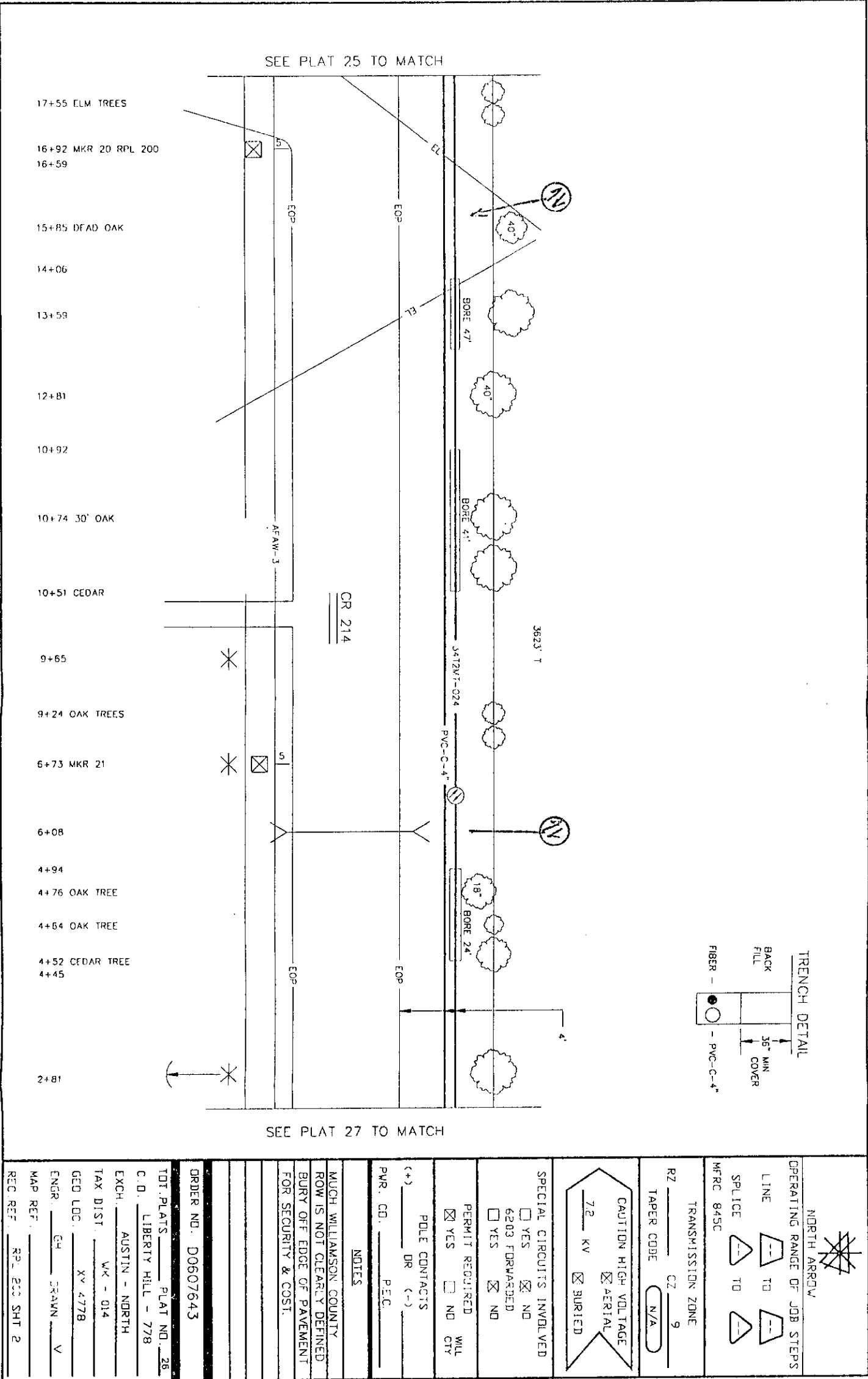

[illegible]

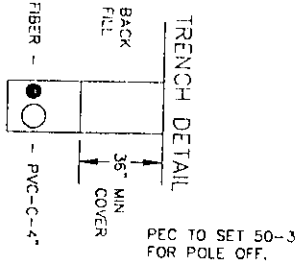
SEE PLAT 26 TO MATCH



OPERATING RANGE OF JOB STEPS	
LINE _____	TO
SPLICE _____	TO
MERC 845C	
TRANSMISSION ZONE	
RZ _____	CZ _____
TAPER CODE _____	N/A
CAUTION HIGH VOLTAGE KV <input checked="" type="checkbox"/> AERIAL <input checked="" type="checkbox"/> BURIED	
SPECIAL CIRCUITS INVOLVED	
<input type="checkbox"/> YES	<input checked="" type="checkbox"/> NO
6203 FORWARDED	
<input type="checkbox"/> YES	<input checked="" type="checkbox"/> NO
PERMIT REQUIRED	
<input checked="" type="checkbox"/> YES	<input type="checkbox"/> NO WILL CITY
POLE CONTACTS	
(-+) _____ OR (-) _____	
PWR. CO. _____	P.E.C. _____
NOTES	
ORDER NO. D0607643	
TOT. PLATS _____ PLAT NO. 25	
C.O. LIBERTY HILL - 778	
EXCH. _____ AUSTIN - NORTH	
TAX DIST. _____ WK ~ 014	
GEO. LOC. _____ XY 4778	
ENGR. _____ GH DRAWN _____ V	
MAP REF. _____	
REC. REF. _____ RPL 200 SHT 2	





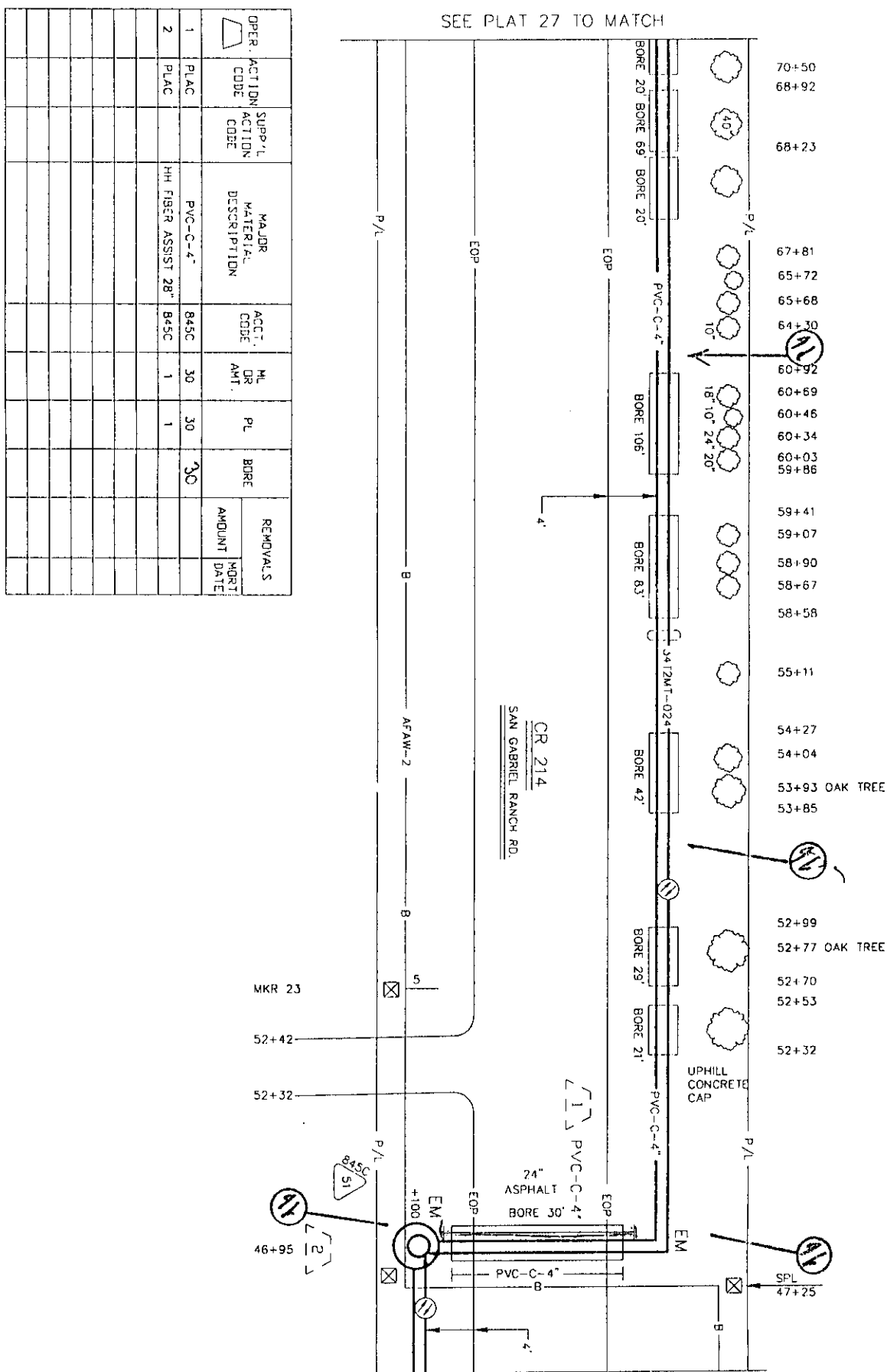





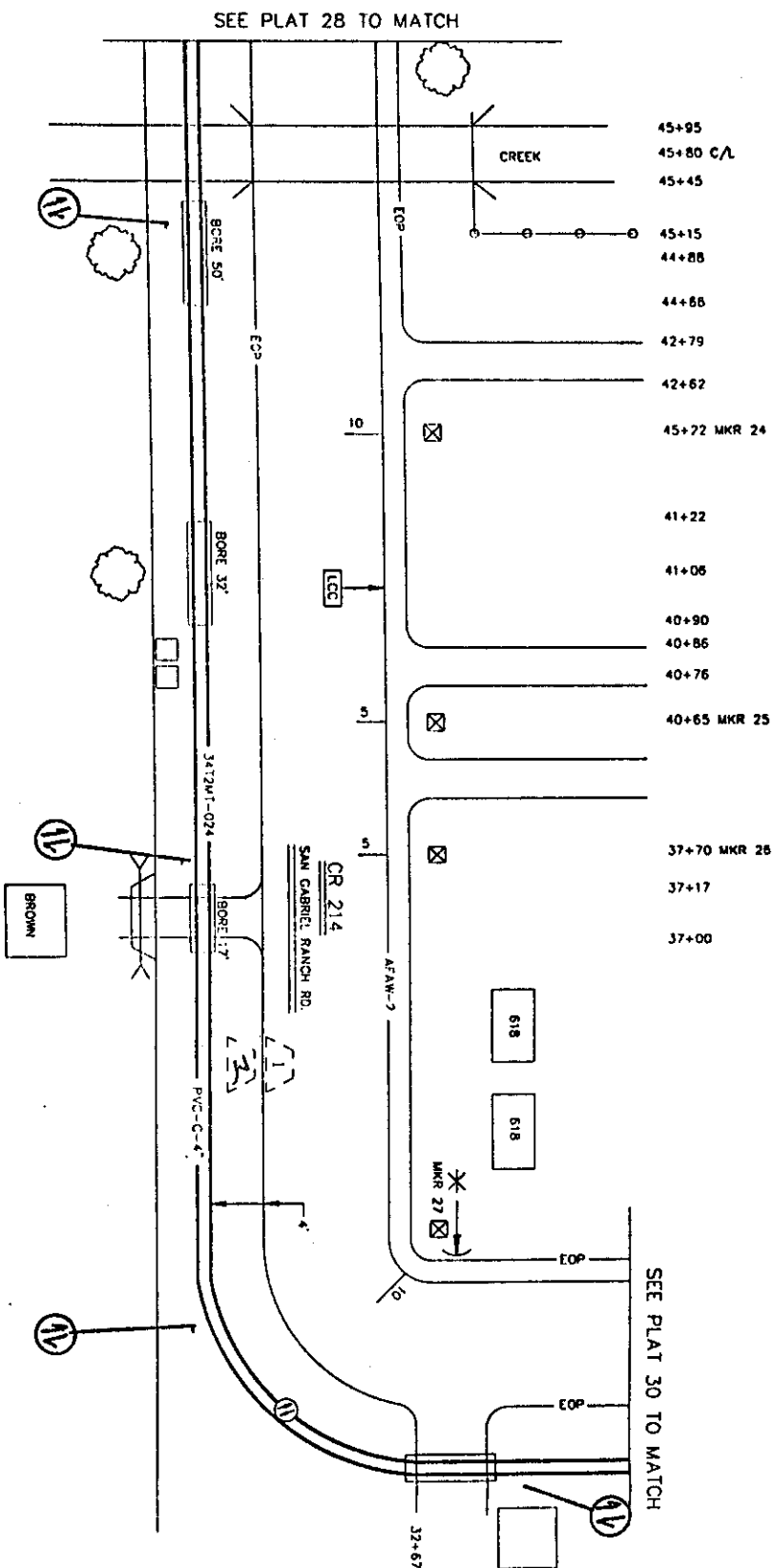

 NORTH ARROW	
OPERATING RANGE OF JOB STEPS	
LINE 	TO 
SPLICE 	TO 
MFRC 845C	
TRANSMISSION ZONE	
RZ _____	CZ <u>9</u>
TAPER CODE <u>N/A</u>	
<div style="border: 1px solid black; padding: 5px; text-align: center;"> CAUTION HIGH VOLTAGE  AERIAL <u>72</u> KV  BURIED </div>	
SPECIAL CIRCUITS INVOLVED	
<input type="checkbox"/> YES <input checked="" type="checkbox"/> NO 6203 FORWARDED <input type="checkbox"/> YES <input checked="" type="checkbox"/> NO	
PERMIT REQUIRED	
<input checked="" type="checkbox"/> YES <input type="checkbox"/> NO WILL CITY	
POLE CONTACTS	
(+) _____ DR (+) _____ PAR. CO. _____ P.C.D. _____	
NOTES	
ORDER NO. D0607643	
TDT PLATS _____ PLAT NO. <u>27</u>	
C.D. <u>LIBERTY HILL - 778</u>	
EXCH. <u>AUSTIN - NORTH</u>	
TAX DIST. <u>WK - 014</u>	
GED LOC. <u>XY 4775</u>	
ENGR. <u>GH</u> <u>DRAN</u> <u>V</u>	
MAP REF. _____	
REC. REF. <u>RE-201 3-1-3</u>	



	
NORTH ARROW	
OPERATING RANGE OF JOB STEPS	
LINE	<div>1</div> <div>TO</div> <div>2</div>
SPLICE	<div>51</div> <div>TO</div> <div>--</div>
MERC 845C	
TRANSMISSION ZONE	
RZ	CZ 9
TAPER CODE 	
<div>CAUTION HIGH VOLTAGE</div> <div> <div>72</div> <div>KV</div> <div><input type="checkbox"/> BURIED</div> </div> <div><input checked="" type="checkbox"/> AERIAL</div>	
SPECIAL CIRCUITS INVOLVED	
<input type="checkbox"/> YES <input checked="" type="checkbox"/> NO 6203 FORWARDED <input type="checkbox"/> YES <input checked="" type="checkbox"/> NO	
PERMIT REQUIRED	
<input type="checkbox"/> YES <input type="checkbox"/> NO	
POLE CONTACTS	
(+) _____	OR (-) _____
PWR. CO. _____	P.C. _____
NOTES	
NOTE: ROW LINES ARE	
UNCLEAR. ALIGNMENT IS	
OFF EDGE OF PAVEMENT	
DO NOT KEEP FROM	
ORDER NO. D0607643	
TOT. PLATS _____	PLAT NO. 28
C.D. LIBERTY HILL - 778	
EXCH. AUSTIN - NORTH	
TAX DIST. _____	WK - 014
GEO. LOC. XY 4778	
ENGR. GH _____	DRAWN V _____
MAP REF. _____	
REC REF. RPL 200 SHT 3	

[illegible]

SAN GABRIEL WATER GROUP OWNS LINES WITHIN
SAN GABRIEL RANCH SUBDIVISION
CONSTRUCTION NOTE: PAGE GARY SPIVEY
AT 397-7457 TO RIDE & MARK ALL WATER
LINES & CROSSINGS ALONG CR 214
TO THE NORTH FROM HERE.
CHISHOLM TRAIL WATER CO.

	
NORTH ARROW	
OPERATING RANGE OF JOB STEPS	
LINE	 TO 
SPLICE	 TO 
MERC B45C	
TRANSMISSION ZONE	
RZ	 <u> C2 </u> <u> 9 </u>
TAPER CODE 	
<div style="border: 2px solid black; padding: 5px; display: inline-block;"> CAUTION HIGH VOLTAGE <input checked="" type="checkbox"/> AERIAL <u> 72 </u> KV <input type="checkbox"/> BURIED </div>	
SPECIAL CIRCUITS INVOLVED	
<input type="checkbox"/> YES <input checked="" type="checkbox"/> NO G203 FORWARDED <input type="checkbox"/> YES <input checked="" type="checkbox"/> NO	
PERMIT REQUIRED	
<input type="checkbox"/> YES <input type="checkbox"/> NO	
POLE CONTACTS	
(-) OR (+) _____ PWR. CO. _____ PEC _____	
NOTES	
NOTE: ROW LINES ARE UNCLEAR. ALIGNMENT IS OFF EDGE OF PAVEMENT TO KEEP FROM _____ _____ _____	
ORDER NO. D0607643	
TOT. PLATS	PLAT NO. <u> 29 </u>
C.D.	LIBERTY HILL - 778
EXCH.	AUSTIN - NORTH
TAX DIST	WK - 014
GED. LOC.	XY 4778
ENGR.	GH DRAWN V
MAP REF	
REC. REC.	RPL 230 S-T 3

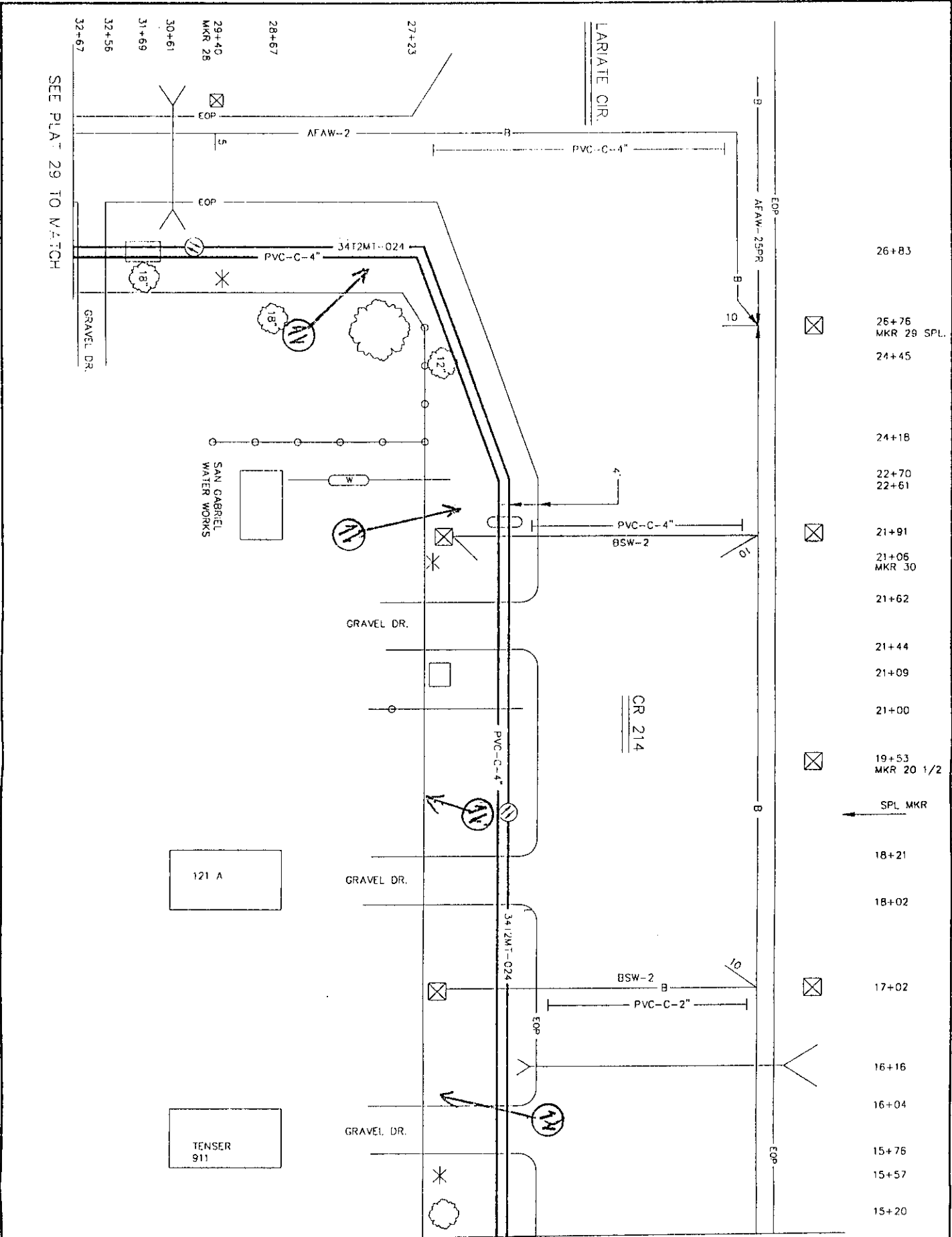

SEE PLAT 31 TO MATCH

OPERATING RANGE OF JOB STEPS	
LINE	
SPLICE	
MFR: 845C	
TRANSMISSION ZONE	
RZ	CZ 9
TAPER CODE N/A	
CAUTION HIGH VOLTAGE	
7.2 KV <input checked="" type="checkbox"/> AERIAL <input type="checkbox"/> BURIED	
SPECIAL CIRCUITS INVOLVED	
<input type="checkbox"/> YES <input checked="" type="checkbox"/> NO	
6003 FORWARDED	
<input type="checkbox"/> YES <input checked="" type="checkbox"/> NO	
PERMIT REQUIRED	
<input checked="" type="checkbox"/> YES <input type="checkbox"/> NO	
WILL CITY	
POLE CONTACTS	
(<+) DR (-) P.C.	
P.W. CO. P.C.	
NOTES	
MAP DARRILL WINDTEND	
331-1102 FOR WATER	
LINES	
ORDER NO. D0607643	
TDT PLATS PLAT NO. 30	
C.D. LIBERTY HILL - 778	
EXCH. AUSTIN - NORTH	
TAX DIST. WK - 014	
GEO. LOC. XY 4778	
ENGR. GH DRAWN V	
MAP REF	
REC. REF REL 200 SHT 4	

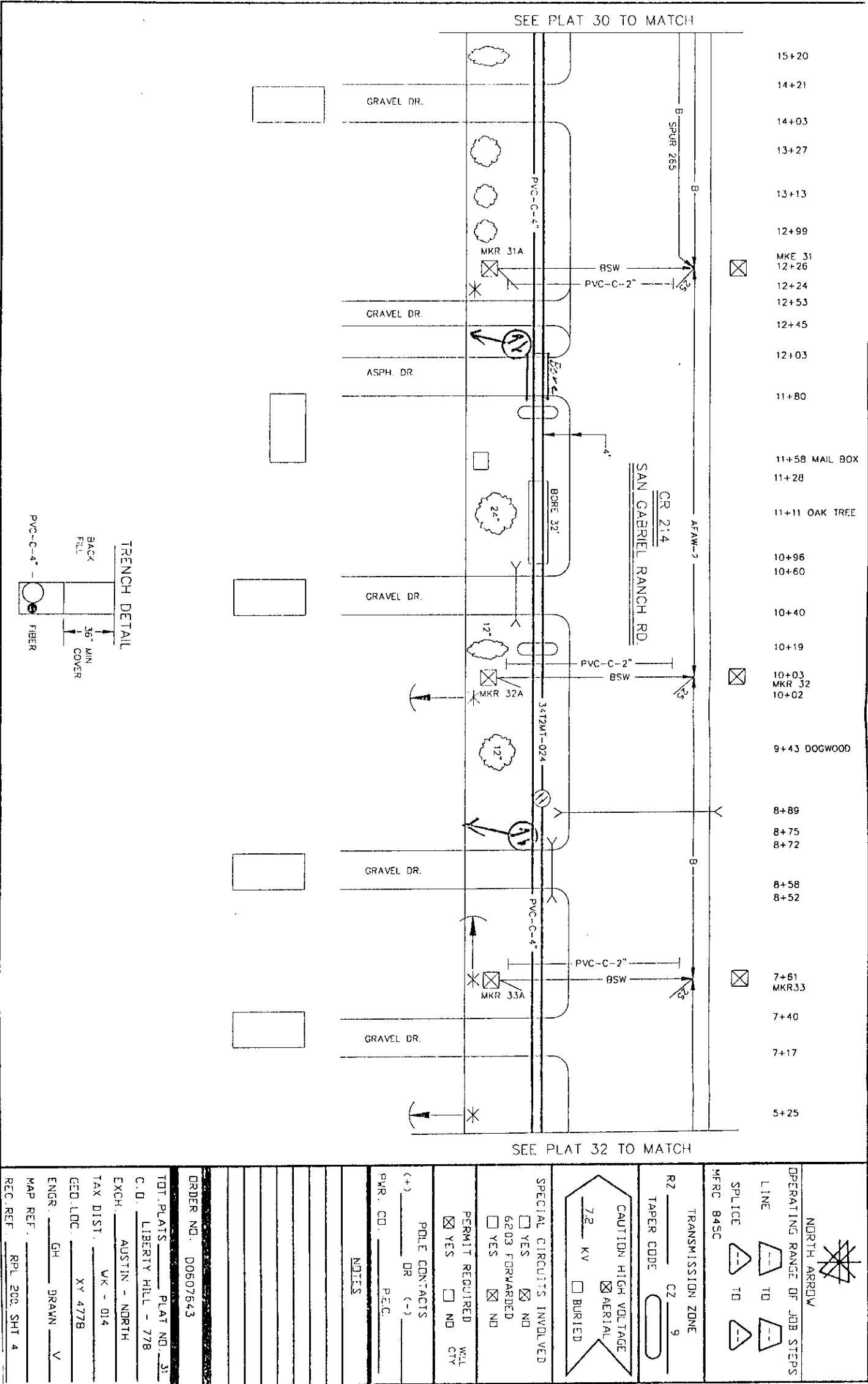

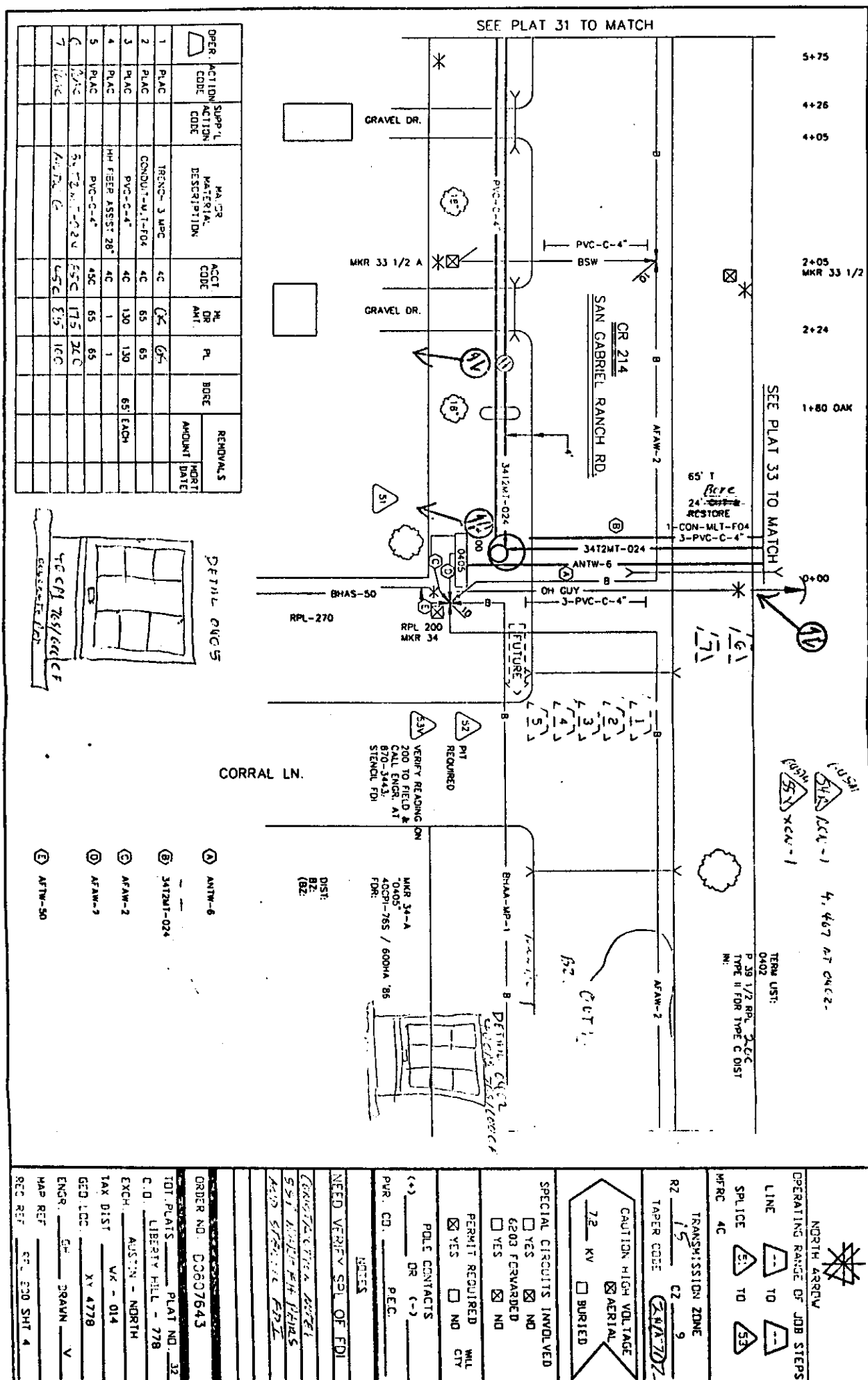

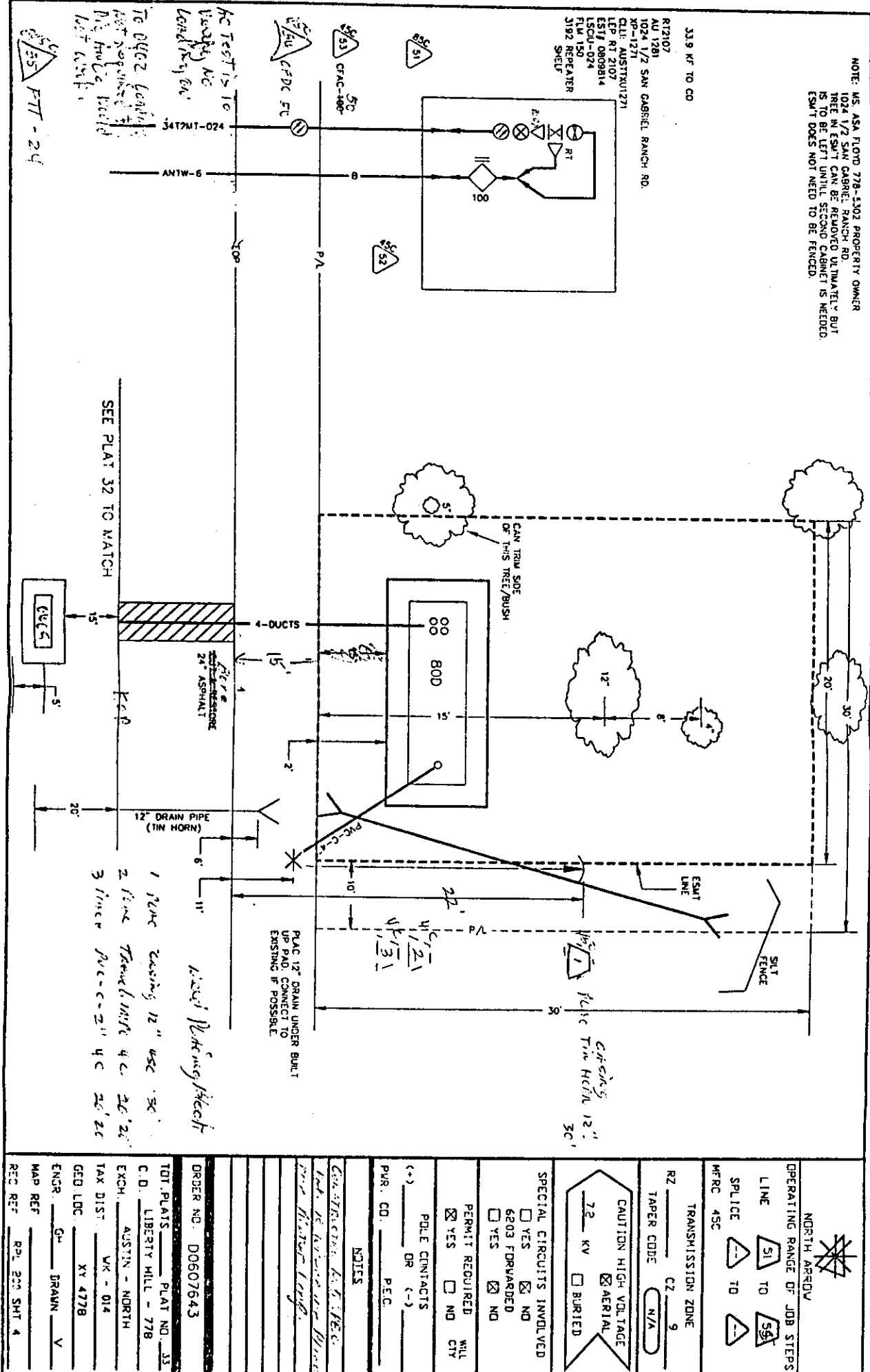

AGENDA ITEM # 5July 29, 1997*Consider approving preliminary and final plat of The Dock Subdivision.

County Engineer Joe England advised the property is located mostly in the city limits and extra territorial jurisdiction of the City of Austin who has approved the plat.

Williamson County Health District Paulo Pinto has also signed the plat.

Moved: Commissioner Boatright

Seconded: Commissioner Heiligenstein

Motion: To grant approval of preliminary and final plat of The Dock Subdivision.

Vote: Motion carried 5 - 0

AGENDA ITEM # 6July 29, 1997*Consider authorizing advertising and setting date for public hearing concerning speed limit for County Road 273.

Moved: Commissioner Boatright

Seconded: Judge Doerfler

Motion: To authorize the County Engineer to advertise 10 o'clock a.m. on August 26, 1997, for public hearing concerning speed limit for County Road 273.

Vote: Motion carried 5 - 0

AGENDA ITEM # 7July 29, 1997VOL. 90, pg. 245Consider approving inter-local agreement with Fire Chief's Association pertaining to radio equipment.

Judge Doerfler advised we have inter-local agreements with all the fire departments who are now conducting Haz-Mat training through the Fire Chief's Association.

Moved: Judge Doerfler

Seconded: Commissioner Boatright

Motion: To approve inter-local agreement with Fire Chief's Association pertaining to radio equipment.

Vote: Motion carried 5 - 0

< Clerk copy here >