

AGENDA ITEM # 4

July 15, 1997

*

Consider noting in minutes any off right-of-way work on any county road done by Road & Bridge Unified System, or any road cuts.

Moved: Judge Doerfler

Seconded: Commissioner Hays

Motion: To note in minutes off right-of-way work on County Road 229 to place brush on Bobby & Max Atkins property ;

County Road 301 put in a by-pass at the construction site of a box culvert on Steve Shell & Tim Vrabel property;

Central Telephone Company of Texas buried communication on County Road 241; and

Southwestern Bell Telephone Company splice pit under the sidewalk at 9613 Woodvale (Anderson Mill Village I).

Vote: Motion carried 4 - 0

< Clerk copy here - Utility Proposals >

WILLIAMSON COUNTY URS

Utility Requests - 07/15/97

Precinct I

A. SWBT

1. 9613 Woodvale(Anderson Mill Village I) - ROW

Precinct II

Precinct III

A. Central Telephone Company of Texas

1. CR 251 - ROW

Precinct IV

*noted 7-15-97
John C. Doerfler*

July 15, 1997

UNIFIED ROAD SYSTEM
OFF RIGHT-OF-WAY WORK

1. CR 229 - Bobby & Max Atkins - Permission to place brush from ROW on their property, with the county not responsible for removal of this brush at a later date.(Pct. 3-JH)
2. CR 301 - Steve Shell & Tim Vrabel - Permission to put in a by-pass at the construction site of a box culvert, and clean out ROW.(Pct. 4)

WILLIAMSON COUNTY URS
Utility Requests - 07/15/97

Precinct I

A. SWBT

1. 9613 Woodvale(Anderson Mill Village I) - ROW

Precinct II

Precinct III

A. Central Telephone Company of Texas

1. CR 251 - ROW

Precinct IV

GREG BERGERON
County Road Administrator

1900 Georgetown Inner Loop, Suite B
Georgetown, Texas 78626
Telephone (512) 930-3330
Fax (512) 930-3335

**Williamson County
Unified Road System**

UTILITY INSTALLATION REQUEST

DATE: June 16, 1997

TO: Williamson County Commissioners' Court c/o County Engineer or County Commissioner

Formal notice is hereby given that Central Telephone Company of Texas proposes to place a buried communication within the right-of-way of County Road 241 as follows:

Beginning approximately 800 feet East of the intersection of CR 241 & FM 2338 and continuing in the North right-of-way of CR 241 for 800 feet at a depth of 24 inches and at a distance of 4 feet from the rear of the right-of-way./

The location and description of the proposed line and appurtenances is more fully shown on the drawing attached hereto. The line will be constructed & maintained on the County right-of-way in accordance with current Williamson County Specifications as directed by the County Engineer or County Commissioner.

Construction will begin on or after the 23rd day of June, 1997, and is estimated to be completed in 2 calendar days.

SUBMITTED BY FIRM: Central Telephone Company of Texas AUTHORIZED
SIGNATURE: Ken Chester Ken Chester TITLE: Network Engineer
FIRM ADDRESS: 1214 Dogwood, P.O. Box 1150, Killeen, TX 76540 PHONE # 817-690-9325
CONTRACTOR (IF DIFFERENT FROM FIRM: _____
AUTHORIZED SIGNATURE: _____ TITLE: _____
ADDRESS: _____ PHONE # _____

Precinct # 3

APPROVAL

The application is hereby approved subject to the following understandings and restrictions.

It is expressly understood that the said County Commissioners' Court does not imply hereby to grant any right, claim, title or easement in or upon this County Road; and it is further understood that in the future, should Williamson County, for any reason, need to work, improve, relocate, widen, increase, add to, decrease, or in any manner change the structure of this road or right-of-way, this line, if affected, will be moved at the direction of the Williamson County Engineer or County Commissioner. This installation work shall not damage any part of the roadway and adequate provisions shall be made to cause a minimum of inconvenience to traffic and adjacent property owners.

APPROVED BY WILLIAMSON COUNTY COMMISSIONERS' COURT

BY: *[Signature]*
COUNTY ROAD ADMINISTRATOR

DATE: 6/2/87

32

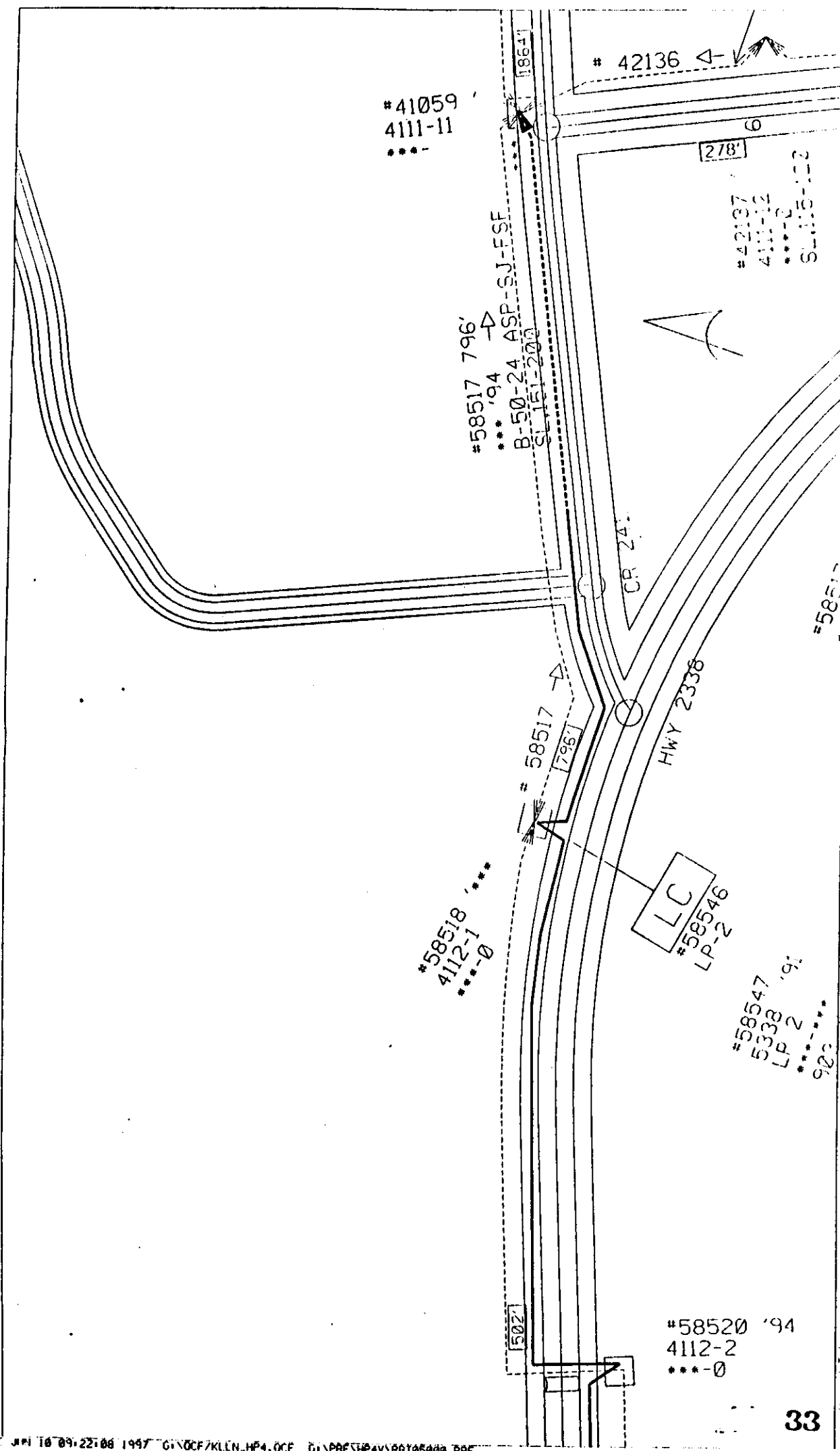

Sheet 7 of 8	Scale 1" = 100'	State TX	County Code 36
Engineer KECC	Title DSD-N708755/N708770	Drawn DSD-N708755/N708770	Drawn DSD-N708755/N708770

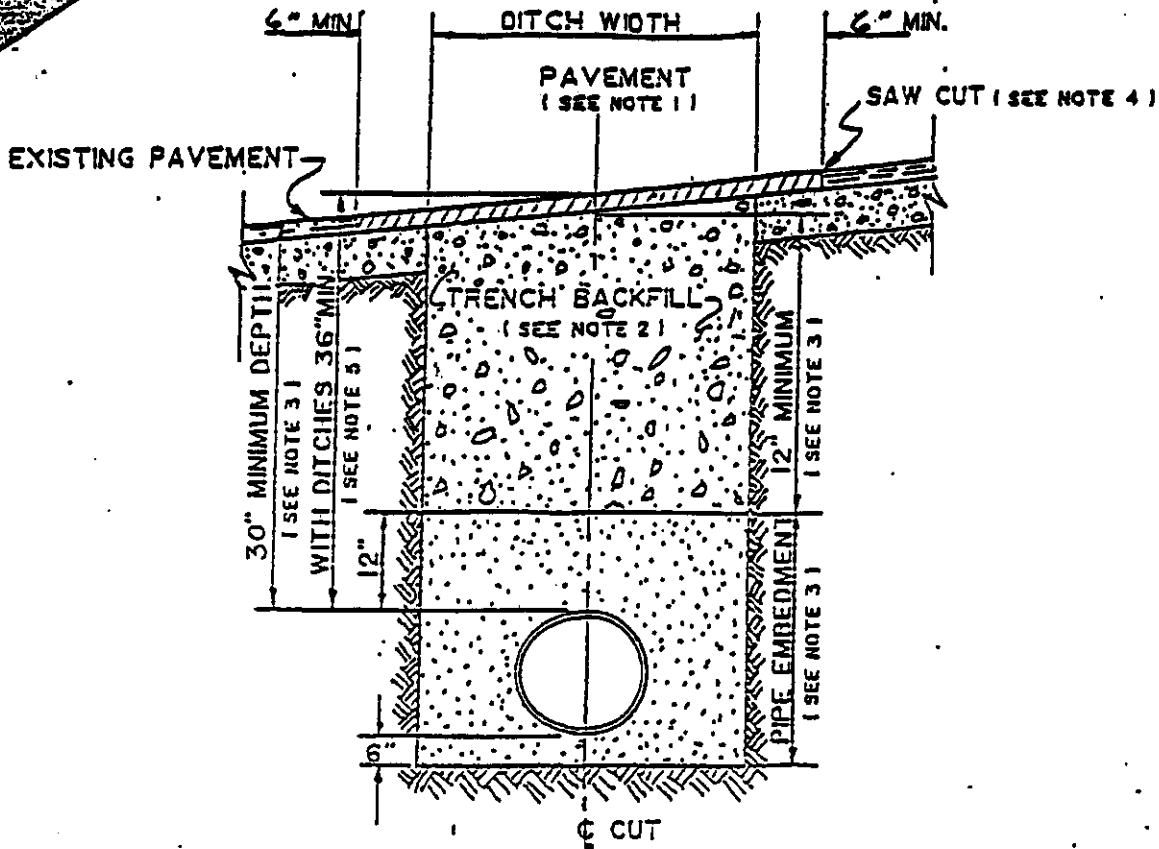

1. Hot mix asphalt 1 1/2" min. thickness. Roll in place to match existing surface. $\pm 1/8"$ tolerance.
2. Trench backfill shall be flexible base, compacted to 95% optimum in 8" layers unless otherwise approved and specified. Flexible base to match existing base thickness or 8 inches, whichever is greater (specifications: TSHD Item 248, Type A, Grade 2).
3. Pipe embedment (pipe envelope) size and materials shall be as specified elsewhere by the utility company and/or its engineers. Pipe depth shall be as specified elsewhere provided minimum depths are met.
4. Saw cut shall be made prior to ditch cut. If pavement is damaged during cut, a new saw cut shall be made beyond the damaged area and new pavement placed.
5. Where roadside ditches (bar ditches) are crossed by the utility pipe, minimum depth to the top of the pipe from centerline road elevation will be 36".

GREG BERGERON
COUNTY ROAD ADMINISTRATOR



Williamson County
Unified Road System

Attn:
1500 Georgetown Inner Loop, Suite B
Georgetown, Texas 78626
Telephone (512) 930-3336
Fax (512) 930-3335

Anderson Mill Village I

VOL 0089 PAGE 865

UTILITY INSTALLATION REQUEST

DATE: 7/2/97

TO: Williamson County Commissioners' Court
c/o County Engineer, County Road Administrator or County Commissioner

Formal notice is hereby given that SWBT proposes to place
a splice pit line within the right-of-way of
County Road as follows: under the
sidewalk @ F9613 Woodvale will require breaking out
one section of sidewalk

The location and description of the proposed line and appurtenances is more fully shown on the drawing attached hereto. The line will be constructed & maintained on the County right-of-way in accordance with current Williamson County Specifications as directed by the County Engineer, County Road Administrator or County Commissioner.

Construction will begin on or after the 2nd day of July 1997, and is estimated to be completed in 3 calendar days.

SUBMITTED BY FIRM: Southwestern Bell Tel Co AUTHORIZED

SIGNATURE: Morman Kizer TITLE: CS FIRM ADDRESS: 12213

Roxie Dr Austin Texas 78729 PHONE #

CONTRACTOR (if different from firm): Pedro Sg Services

AUTHORIZED SIGNATURE: TITLE: Owner

ADDRESS: 2415 W 10th Austin Tex 78703 PHONE # 512-496-0044

Precinct #: 1

APPROVAL

This application is hereby approved subject to the following understandings and restrictions.

It is expressly understood that the said County Commissioners' Court does not imply hereby to grant any right, claim, title or easement in or upon this County Road; and it is further understood that in the future, should Williamson County, for any reason, need to work, improve, relocate, widen, increase, add to, decrease, or in any manner change the structure of this road or right-of-way, this line, if affected, will be moved at the direction of the Williamson County Engineer or County Commissioner. This installation work shall not damage any part of the roadway and adequate provisions shall be made to cause a minimum of inconvenience to traffic and adjacent property owners.

APPROVED BY WILLIAMSON COUNTY COMMISSIONERS' COURT

BY: My Ray
COUNTY ROAD ADMINISTRATOR

7/9/97

7-8-97
ROW
R.J.

GREG BERGERON
County Road Administrator



1900 Georgetown Loop, Ste. B
Georgetown, Texas 78626
Telephone (512) 930-3330
Fax (512) 930-3335

Williamson County
Unified Road System

When specifically agreed to in writing and signed by a Williamson County Commissioner, or the County Road Administrator, Williamson County will permit the cutting of a roadbed in lieu of core drilling, provided the contractor or contractors agree to the following installation:

SPECIFICATION FOR CUTTING ROADBED IN LIEU OF CORE DRILLING

1. Compacted base material with concrete cap.
2. The utility shall be placed a minimum of 30" below the flow line.
3. Layer compacted and topped with 3" hot mix asphalt.
4. A performance bond, or other securities agreed upon by the County, must be pledged in the amount of the estimated cost of the road repairs, as agreed to by the contractor and Williamson County, prior to the commencing of a cutting of the roadbed.
5. A road cut permit fee, in the amount of \$120.00 per roadbed cut, must be submitted to the County Road Administrator's office prior to cutting the roadbed.

SPECIFICATION FOR CUTTING ROADBED IN LIEU OF CORE DRILLING
WITHIN AUSTIN ETJ

1. Roadbed cuts to be repaired in accordance with City of Austin specifications as outlined in their standard Specifications for Cuts in Public Right of Way Manual.
2. The utility shall be placed a minimum of 30" below the flow line.
3. The installation to be free from defects for a period of one (1) year from completion date. Any maintenance required during this period, caused by the cutting of a road, will be done by the contractor or contractors without cost to the County.
4. A performance bond, or other securities agreed upon by the County, must be pledged in the amount of the estimated cost of the road repairs, as agreed to by the contractor and County, prior to the commencing of a cutting of the roadbed.
5. A roadbed cut permit fee, in the amount of \$120.00 per roadbed cut, must be submitted to the County Road Administrator's office prior to cutting the roadbed.

This agreement must be entered into prior to the commencing of the cutting of a roadbed.

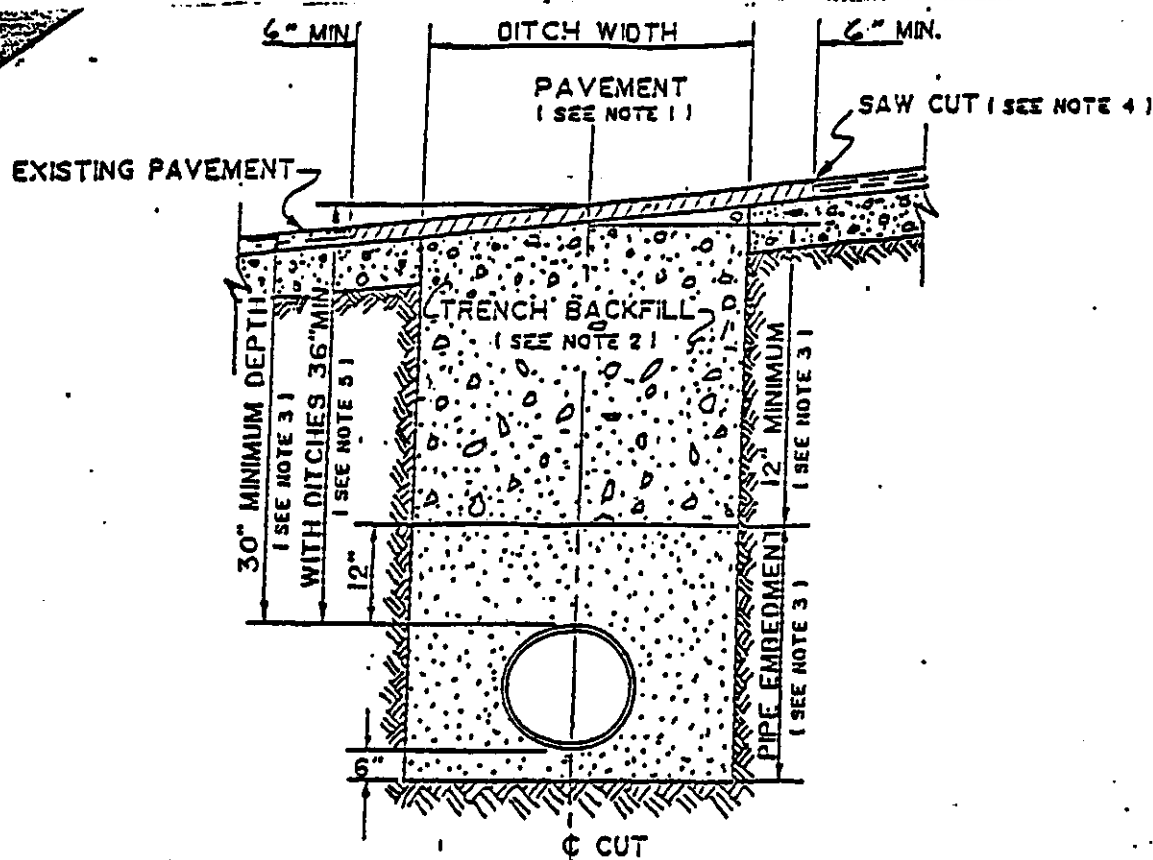

1. Hot mix asphalt 1 1/2" min. thickness. Roll in place to match existing surface. $\pm 1/8"$ tolerance.
2. Trench backfill shall be flexible base, compacted to 95% optimum in 8" layers unless otherwise approved and specified. Flexible base to match existing base thickness or 8 inches, whichever is greater (specifications: TSHD Item 248, Type A, Grade 2).
3. Pipe embedment (pipe envelope) size and materials shall be as specified elsewhere by the utility company and/or its engineers. Pipe depth shall be as specified elsewhere provided minimum depths are met.
4. Saw cut shall be made prior to ditch cut. If pavement is damaged during cut, a new saw cut shall be made beyond the damaged area and new pavement placed.
5. Where roadside ditches (bar ditches) are crossed by the utility pipe, minimum depth to the top of the pipe from centerline road elevation will be 36".

AGENDA ITEM # 5

July 15, 1997

*

Consider granting variance to Bonnie Morgan concerning easement to 94 acre tract off County Road 201.

Moved: Commissioner Boatright

Seconded: Judge Doerfler

Motion: To grant a one time only variance of a 60 foot easement along the back portion of the 30 acre and 64 acre tracts off County Road 201 to Bonnie Morgan stipulating verification of the recorded documentation be presented to Commissioners court.

Vote: Motion carried 4 - 0

AGENDA ITEM # 6

July 15, 1997

*

Consider authorizing advertising and setting date to receive bids for malpractice insurance for EMS.

No action taken on this item which will be put on the July 22, 1997 agenda.

AGENDA ITEM # 7

July 15, 1997

*

Consider approving contract between Scott & White and Williamson County EMS for non-emergency transfers.

EMS Director John Sneed recommended approving the contract, and stated first priority goes to 911 calls.

Moved: Commissioner Hays

Seconded: Judge Doerfler

Motion: To approve contract between Scott & White and Williamson County EMS for non-emergency transfers.

Vote: Motion carried 4 - 0

(Clerk copy here)