

AGENDA ITEM # 4July 1, 1997*

Consider noting in minutes any off right-of-way work on any county road done by Road & Bridge Unified System, or any road cuts.

Moved: Judge Doerfler

Seconded: Commissioner Hays

Motion: To note off right-of-way work **Guadalupe Sanchez** County Road 394 construct a by-pass road at the low water crossing and note the following utility requests for **Southwestern Bell Telephone** bore and right-of-way on County Road 258;

Central Telephone Company of Texas right-of-way on County Road 241 and right-of-way on County Roads 223 and 217;

Manville W.S.C. bore on County Road 137 and road cut on County Road 197;

Southwestern Bell Telephone bore on County Road 398.

Vote: Motion carried 5 - 0

< Clerk copy here - Utility Proposals >

July 1, 1997

UNIFIED ROAD SYSTEM
OFF RIGHT-OF-WAY WORK

1. CR 394 - Guadalupe Sanchez - Construct a by-pass road at the low water crossing.(Pct. 4-DA)

WILLIAMSON COUNTY URS
Utility Requests - 07/01/97

Precinct I

Precinct II

Precinct III

- A. SWBT
 - 1. CR 258 - Bore & ROW
- B. Central Telephone Company of Texas
 - 1. CR 241 - ROW
 - 2. CR 223 & CR 217 - ROW

Precinct IV

- A. Manville W.S.C.
 - 1. CR 137 - Bore
 - 2. CR 197 - Road cut
- B. SWBT
 - 1. CR 398 - Bore

*noted 7-1-97
John C. Daeyfler*

fap/By Int 6-19-97

0607643 PL 7-15

VOL 0089 PAGE 341

GREG BERGERON
COUNTY ROAD ADMINISTRATOR



311 Main St.
Georgetown, TX 78626
(512) 930-3330
(512) 970-3335

Williamson County
Unified Road System

UTILITY INSTALLATION REQUEST

DATE: 6/19/97

TO: Williamson County Commissioners' Court
c/o County Engineer, County Road Administrator or County Commissioner

Formal notice is hereby given that Southwestern Bell proposes to place
a Buried Line line within the right-of-way of CR 258
County Road as follows: SEE ATTACHED
PRINTS Estimate 0607643 Plat 9-11 & 13-15.

The location and description of the proposed line and appurtenances is more fully shown on the drawing attached hereto. The line will be constructed & maintained on the County right-of-way in accordance with current Williamson County Specifications as directed by the County Engineer, County Road Administrator or County Commissioner.

Construction will begin on or after the 23rd day of June 1997, and is estimated to be completed in 45 calendar days.

SUBMITTED BY FIRM: Southwestern Bell Telephone Co. AUTHORIZED
SIGNATURE: [Signature] TITLE: Mgr Eng Design FIRM ADDRESS: 1616
Guadalupe Rm 400, Austin, Texas PHONE # (512) 870-3443
CONTRACTOR (IF DIFFERENT FROM FIRM): Isbell Construction
AUTHORIZED SIGNATURE: [Signature] TITLE: Manager Eng Design
ADDRESS: 1616 Guadalupe Rm 400, Austin, Texas 78701 PHONE # (512) 870-3443

APPROVAL

Date: _____

This application is hereby approved subject to the following understandings and restrictions.

It is expressly understood that the said County Commissioners' Court does not imply hereby to grant any right, claim, title or easement in or upon this County Road; and it is further understood that in the future, should Williamson County, for any reason, need to work, improve, relocate, widen, increase, add to, decrease, or in any manner change the structure of this road or right-of-way, this line, if affected, will be moved at the direction of the Williamson County Engineer or County Commissioner. This installation work shall not damage any part of the roadway and adequate provisions shall be made to cause a minimum of inconvenience to traffic and adjacent property owners.

APPROVED BY WILLIAMSON COUNTY COMMISSIONERS' COURT

BY: [Signature] PRECINCT # 3
COMMISSIONER

DATE: 6/23/97

87

6-20-97
BORZ + ROW
R-1

SEC PRINT # 8

US HWY 183
RPL-214

BURY CABLE ALONG S 183
AT A MINIMUM DEPTH OF 36"

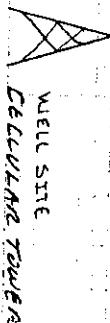

OPER ACTION CODE	SUPPL ACTION CODE	MATERIAL DESCRIPTION	ACT CODE	MT. OR ART.	PL	BORE	REMOVALS
1 RUC		H H FIBRE 45x1.2 28" 45C	45C	1	1		
2 RUC		PVC-C-4"	45C	90	80		
3 RUC		PVC-C-4"	45C	90	80		
4 RUC		34T2MT-024	45C	2497	7500		
5 RUC		CHSING 10"	45C	80	80		
6 RUC		CAND-MUT-RO4	45C	80	80		
7 RUC		CHSING 10"	45C	80	80		
8 RUC		CAND-MUT-RO4	45C	80	80		

PERMIT REQUIRED Hwy
☒ YES ☐ NO County

POLE CONTACTS
☒ YES ☐ NO

CAUTION HIGH VOLTAGE
☒ AERIAL ☒ BURIED

SPECIAL CIRCUITS INVOLVED
☐ YES ☒ NO

6203 FORWARDED
☐ YES ☒ NO

OPERATING RANGE OF JOB STEPS
 LINE 1 TO 2
 SPLICE 1 TO 2
 TRANSMISSION ZONE
 RZ 1 TO 2
 TAPER CODE C2 9
 CAUTION HIGH VOLTAGE
 712 KV ☒ AERIAL ☒ BURIED

NOTES
 KIDE VOB WITH
 LUTHER TOWNGATE
 WILLIAMSON COUNTY
 BEFORE STARTING
 CR 25B 930-9930
 WE CAN CLEAR KUSH
 AS REQUIRED TO DO
 WORK ON CR 25B

ORDER NO. 0607643

TOT. PLATS 15 PLAT NO. 9
 CO. LIBERTY HILL
 EXCH. AUSTIN NORTH
 TAX DIST. WK-D14
 GEO. LOC. XY4775
 ENGR. GH DRAWN Y
 MAP REF.
 REG. REF. RPL-214 SH11

PERMISSION TO CLEAR ROW
OF BRUSH GIVEN BY
LUTHER TORGATE WILLIAMSON COUNTY

SEE PRINT #11

SIMIDDLE PIPELINE
(918) 584-4471

DIT PIPELINES

BURY CABLE AT
MINIMUM DEPTH OF 36" COVER

CAUTION WATER TANK
CROSSING CR 25B
CONTACT CHISHAM TRAIL
WATER CO. KY
1-254-793-3103

AREA WILL REQUIRE
OFFSET TRENCHER

CR 25B
RPL-214

CR 26D
RPL-225

RHBA-6
1-251-256

ALMU-25-24
1-251-256+14DD

ALMU-1-24
005-102-1-300

QTY	ACTIVE	MAJOR	ACT	IN	DATE	REMARKS
1	2	3	4	5	6	7
1	1	1	1	1	1	1



NORTH ARROW
OPERATING RANGE OF JOB STEPS

LINE TO TO

SPLICE TO TO

W/NC BUS

TRANSMISSION ZONE

RZ TAPER CODE C2 9

CAUTION HIGH VOLTAGE
7.2 KV AERIAL BURNED

SPECIAL CIRCUITS INVOLVED

YES - NO
SOS FORWARDED
YES - NO

PERMIT REQUIRED
YES - NO

POLE CONTACTS
YES - NO

(4) OR (1) -
PWR. CO. 1-254-793-3103





NOTES

VERY NARROW R.O.W.
SIDE TO 6' WITH LUTHER
TORGATE WILLIAMSON CO
Before Placing BIB-6488
Mobile 940-3350 OFF. 10

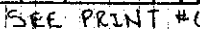
ORDER NO. 0102643

TOT. PLATS 15 PLAT NO. 10
CO. LIBERTY HILL
DIGN. AUSTIN NORTH
TAX DIST. WK-014
GEO. LOC. XY4778
ENGR. 6 H. DRAWN V
MAP REF.
REC. REF. RPL-214 SH2



		NORTH ARROW	
		OPERATING RANGE OF JOB STEPS	
LINE		TO	
SPJICE		TO	
MFC 5266			
TRANSMISSION ZONE			
RZ	C2 9		
TAPER CODE (230111)			
<div style="border: 1px solid black; padding: 5px; text-align: center;"> CAUTION HIGH VOLTAGE 72 KV <input checked="" type="checkbox"/> AERIAL <input type="checkbox"/> BURED </div>			
SPECIAL CIRCUITS INVOLVED			
<input type="checkbox"/> YES <input checked="" type="checkbox"/> NO 6203 FORWARDED <input type="checkbox"/> YES <input checked="" type="checkbox"/> NO			
PERMIT REQUIRED			
<input type="checkbox"/> YES <input type="checkbox"/> NO			
POLE CONTACTS			
(+) 2 9R (-)			
PWR CO. REC'D			
NOTES			
ORDER NO. 0602643			
TOT. PLATS 15 PLAT NO. 11			
CO. LIBERTY HELL			
EXCH. AUSTIN NORTH			
TAX DIST. WK-D14			
GEO. LOC. XY477B			
ENGR. 64 DRAWN Y			
MAP REF.			
REC. REF. 126-214 SHTS 3			

RT 2505
1685 CR 258
XP-1744 CILL: LBHLTXU1744
LEP RT 2301
PROJECT # AU TOBE ON LEP-RT
EQUIP. EST # 0809814
80 D CABINET
TURNUP ON 0001997 PL 3006
PLACE 80D2BPFS3 DX CABINET
E/W FLMI50 DUAL CH BANKS
AND REPEATER SHELF / SERIES 5
SYSTEM

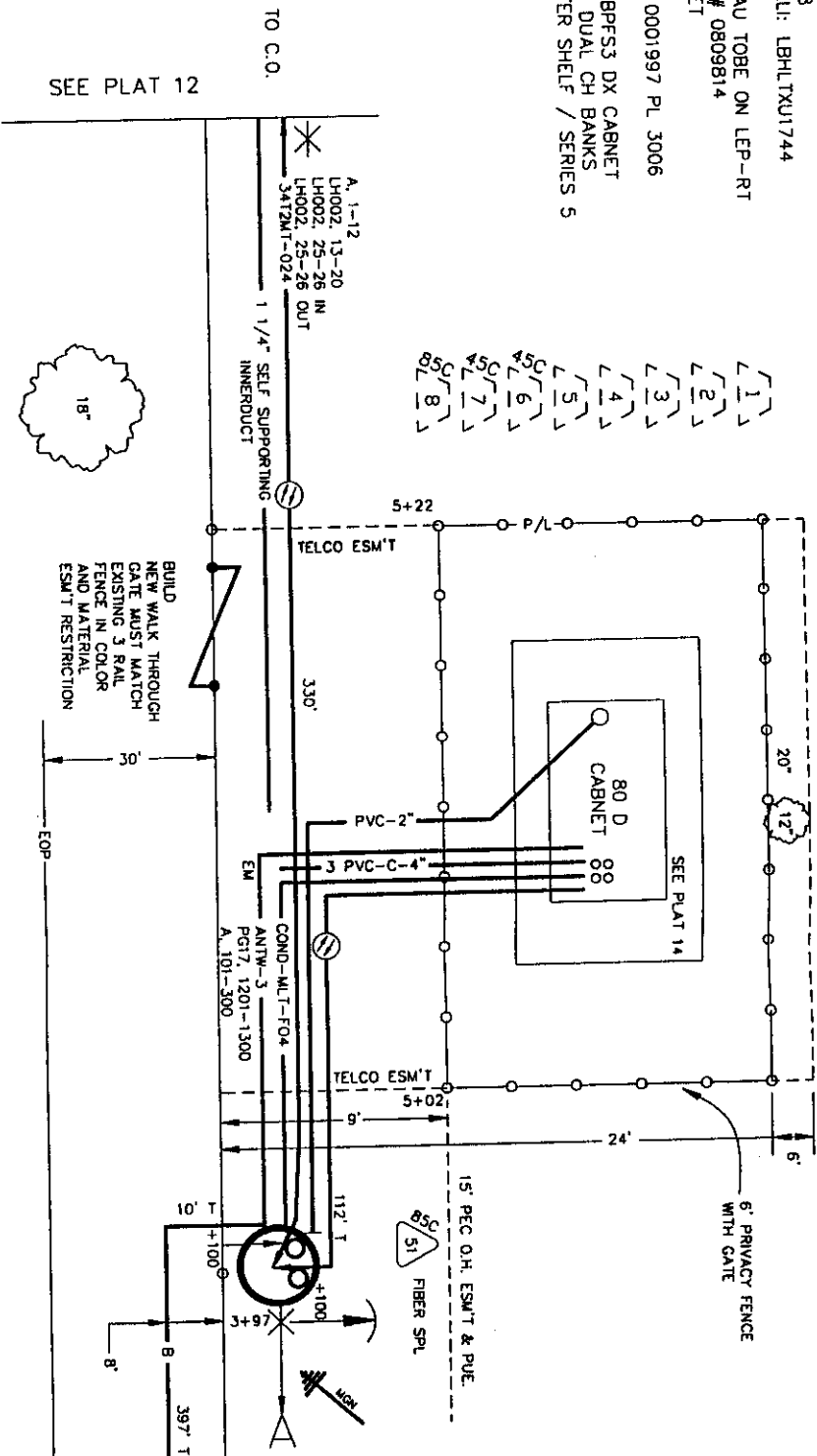

DEPR	ACTION	SUPP'L	MAJOR	ACCT.	ML	PL	BORE	REMOVALS	
CODE	CODE	CODE	DESCRIPTION	CODE	DR			AMOUNT	MORE
					AMT.				DATE
1	PLAC		TRENCH 1MPC	4C	140	140			
2	PLAC		PVC-C-2"	4C	140	140			
3	PLAC		TRENCH 1PVC	4C	130	130			
4	PLAC		COND-MLT-F04	4C	130	130			
5	PLAC		HH FIBER ASSIST 38"	4C	1	1			
6	PLAC		PVC-C-4"	45C	51	51		17" EACH	
6	PLAC		ANTW-3	45C	561	575			
8	PLAC		34T2MT-024	85C	222	300			
9	REMO		824-662-200-15	45X				1	85





CR 258

PLAT 15

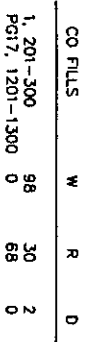
SEE PLAT 15

NORTH ARROW	
OPERATING RANGE OF JOB STEPS	
LINE	1 TO 9
SPLICE	51 TO 51
MFRC	4C
TRANSMISSION ZONE	
RZ	CZ 9
TAPER CODE 230111	
CAUTION HIGH VOLTAGE	
7.2 KV <input type="checkbox"/> AERIAL <input type="checkbox"/> BURIED	
SPECIAL CIRCUITS INVOLVED	
<input type="checkbox"/> YES <input checked="" type="checkbox"/> NO	
6203 FORWARDED	
<input type="checkbox"/> YES <input checked="" type="checkbox"/> NO	
PERMIT REQUIRED WILL	
<input checked="" type="checkbox"/> YES <input type="checkbox"/> NO CTY	
POLE CONTACTS	
(+) OR (-)	
PVR. CD. P.E.C.	
NOTES	
PARKING ON CR268 FRONTAGE	
NOT IN ESM'T.	
WATER LINES EARL CANDY	
254-793-3103	
ORDER NO. 0607643	
TDT PLATS 15 PLAT NO. 13	
C.D. LIBERTY HILL	
EXCH. 778	
TAX DIST. WK - 014	
GEO. LOC. XY 4778	
ENGR. GH DRAWN V	
MAP REF.	
REC. REF. RPPC214 SHT 3	



 NORTH ARROW		OPERATING RANGE OF JOB STEPS	
LINE	 TO	 TO	
SPLICE	 TO	 TO	
MFCR 85C			
TRANSMISSION ZONE			
RZ	CZ		9
TAPER CODE 23011			
<div style="border: 2px solid black; padding: 10px; margin: 10px auto; width: 80%;"> CAUTION HIGH VOLTAGE <div style="display: flex; justify-content: space-around; align-items: center;"> 7.2 KV <input type="checkbox"/> BURIED </div> <div style="display: flex; justify-content: center; align-items: center;"> <input checked="" type="checkbox"/> AERIAL </div> </div>			
SPECIAL CIRCUITS INVOLVED			
<input type="checkbox"/> YES <input checked="" type="checkbox"/> NO 6203 FORWARDED <input type="checkbox"/> YES <input checked="" type="checkbox"/> NO			
PERMIT REQUIRED			
<input checked="" type="checkbox"/> YES <input type="checkbox"/> NO NO CITY			
POLE CONTACTS			
(+) _____ OR (-) _____ PVR. CO. _____ P.E.C. _____			
NOTES			
CLEAR ESWT EXCEPT FOR OAK TREES OVER 8". 6" CEDAR PRIVACY FENCE WILL GATE. PRIVACY FENCE CAN NOT BE CONNECTED TO EXISTING FENCE.			
ORDER NO. 0607643			
TOL. PLATS <u>15</u> PLAT NO. <u>14</u>			
C.O. <u>LIBERTY HILL</u>			
EXCH. <u>778</u>			
TAX DIST. <u>WK - 014</u>			
GED. L.O.C. <u>XY 4778</u>			
ENGR. <u>GH</u> DRAWN <u>V</u>			
MAP REF. _____			
REC. REF. <u>RPL214 SMT 3</u>			

CARRINGTON RANCH

POSSOM TROT DR.

ROCKHOUSE DR.

ASPHALT

CR 258

SUNNY SLOPE RD.

WILD COUNTRY RANCH

CONSERVATION NOTE:
THERE MAY BE AN
AVAILABLE PVC
EXISTING BUT RECORDS
DO NOT REFLECT.

STENCIL
& VERIFY
RCN-68
XCN-68
CFDC-100
BP 51-76
& 76-100
ARE REVERSED
OUT

FDR: (1, 201-250) A 101-150 BP 1-50
(1, 276) A 151 BP 51-50
(1, 266-270) A 152-165 BP 52-65
(1, 266-270) A 166-170 BP 66-70
(1, 273-274) A 171-172 BP 71-72
(1, 273-274) A 173-174 BP 73-74
(1, 75-83) A 175-183 BP 75-83
(1, 259) A 184 BP 84
(1, 285-288) A 185-188 BP 85-88
(1, 294-295) A 189-193 BP 89-93
(1, 294-295) A 194-195 BP 94-95
(1, 297-298) A 196 BP 96
(1, 297-298) A 197-198 BP 97-98
(1, 297-298) A 199-200 BP 99-100
(1, 297-298) A 201-200 BP 101-200
DIST: 0107, 1-400 PC17, 1201-1300 BP 201-600
BZ: (1, 297-298) PC17, 1285-1296

PED 14 1/2 CR 258 (RPL 214)
0107
76BP-600-HA6

SEE PLAT 13/14

(A) AFAW-4
1, 201-250
A, 51-65
1, 266-270
A, 71-72
1, 273-274
A, 75-200
0107, 51-150
A, 301-400

(B) ALAW-1
0107, 1-100

TO C.O.

DRIVE
WAY

ROW
ALAW-1
1, 201-300

"0107"
FDI
DETAIL

100 201
100 300
100 400
100 500
100 600
100 700
100 800
100 900
100 1000

PLACING BLOCK ON PL13

AFAW-UM50
0107, 51-100

(IP #6)
(200 # 662 1985)
(1, 201-300)
(+100 DD)

NORTH ARROW	
OPERATING RANGE OF JOB STEPS	
LINE	1 TO 55
SPICE	51 TO 55
MERC 645M	
TRANSMISSION ZONE	
R2	CZ 9
TAPER CODE (230111)	
CAUTION HIGH VOLTAGE 138 KV AERIAL 7.2 KV BURIED	
SPECIAL CIRCUITS INVOLVED <input type="checkbox"/> YES <input checked="" type="checkbox"/> NO 6203 FORWARDED <input type="checkbox"/> YES <input checked="" type="checkbox"/> NO	
PERMIT REQUIRED WILL <input checked="" type="checkbox"/> YES <input type="checkbox"/> NO CTV	
POLE CONTACTS (+) OR (-)	
PVR. CD.	PEC.
NOTES	
CONSTRUCTION NOTE: THERE MAYBE A PVC CROSSING OF ROCKHOUSE DR. VERIFY & USE IF AVAILABLE.	
ORDER NO. 0607643	
TIT. PLATS 15 PLAT NO. 15	
C.O. LIBERTY HILL	
EXCH. 788	
TAX DIST. WK - 014	
GED. LDC. XY 4778	
ENGR. GH DRAWN V	
MAP REF.	
REC. REF. RPL 214 SH 3	

GREG BERGERON
County Road Administrator

1900 Georgetown Inner Loop, Suite B
Georgetown, Texas 78626
Telephone (512) 930-3330
Fax (512) 930-3335

Williamson County
Unified Road System

received
6-13-97

UTILITY INSTALLATION REQUEST

DATE: June 10, 1997

TO: Williamson County Commissioners' Court c/o County Engineer or County Commissioner

Formal notice is hereby given that Central Telephone Company of Texas proposes to place a buried communication within the right-of-way of CR 223, CR 217, ~~CR 211~~ County Road as follows:

Beginning at the intersection of CR 223 & CR 215 continuing north in the ~~west~~^{west} right-of-way at a depth of 24 inches and at a distance of 4 feet from the rear of the right-of-way for 4.050 feet then continuing for 100 feet by placing aerial cable and 2 poles then continuing approximately 250 feet to the intersection of CR 223 and CR 217 then continuing in the south right-of-way for approximately 2,000 feet.

The location and description of the proposed line and appurtenances is more fully shown on the drawing attached hereto. The line will be constructed & maintained on the County right-of-way in accordance with current Williamson County Specifications as directed by the County Engineer or County Commissioner.

Construction will begin on or after the 23rd day of June, 1997, and is estimated to be completed in 3 calendar days.

SUBMITTED BY FIRM: Central Telephone Company of Texas AUTHORIZED

SIGNATURE: Ken Chester Ken Chester TITLE: Network Engineer

FIRM ADDRESS: 1214 Dogwood, P.O. Box 1150, Killeen, TX 76540 PHONE # 817-690-9325

CONTRACTOR (IF DIFFERENT FROM FIRM:) _____

AUTHORIZED SIGNATURE: _____ TITLE: _____

ADDRESS: _____ PHONE # _____

Precinct # 3

APPROVAL

The application is hereby approved subject to the following understandings and restrictions.

It is expressly understood that the said County Commissioners' Court does not imply hereby to grant any right, claim, title or easement in or upon this County Road; and it is further understood that in the future, should Williamson County, for any reason, need to work, improve, relocate, widen, increase, add to, decrease, or in any manner change the structure of this road or right-of-way, this line, if affected, will be moved at the direction of the Williamson County Engineer or County Commissioner. This installation work shall not damage any part of the roadway and adequate provisions shall be made to cause a minimum of inconvenience to traffic and adjacent property owners.

APPROVED BY WILLIAMSON COUNTY COMMISSIONERS' COURT

BY: [Signature]
COUNTY ROAD ADMINISTRATOR

DATE: 6/25/97

94

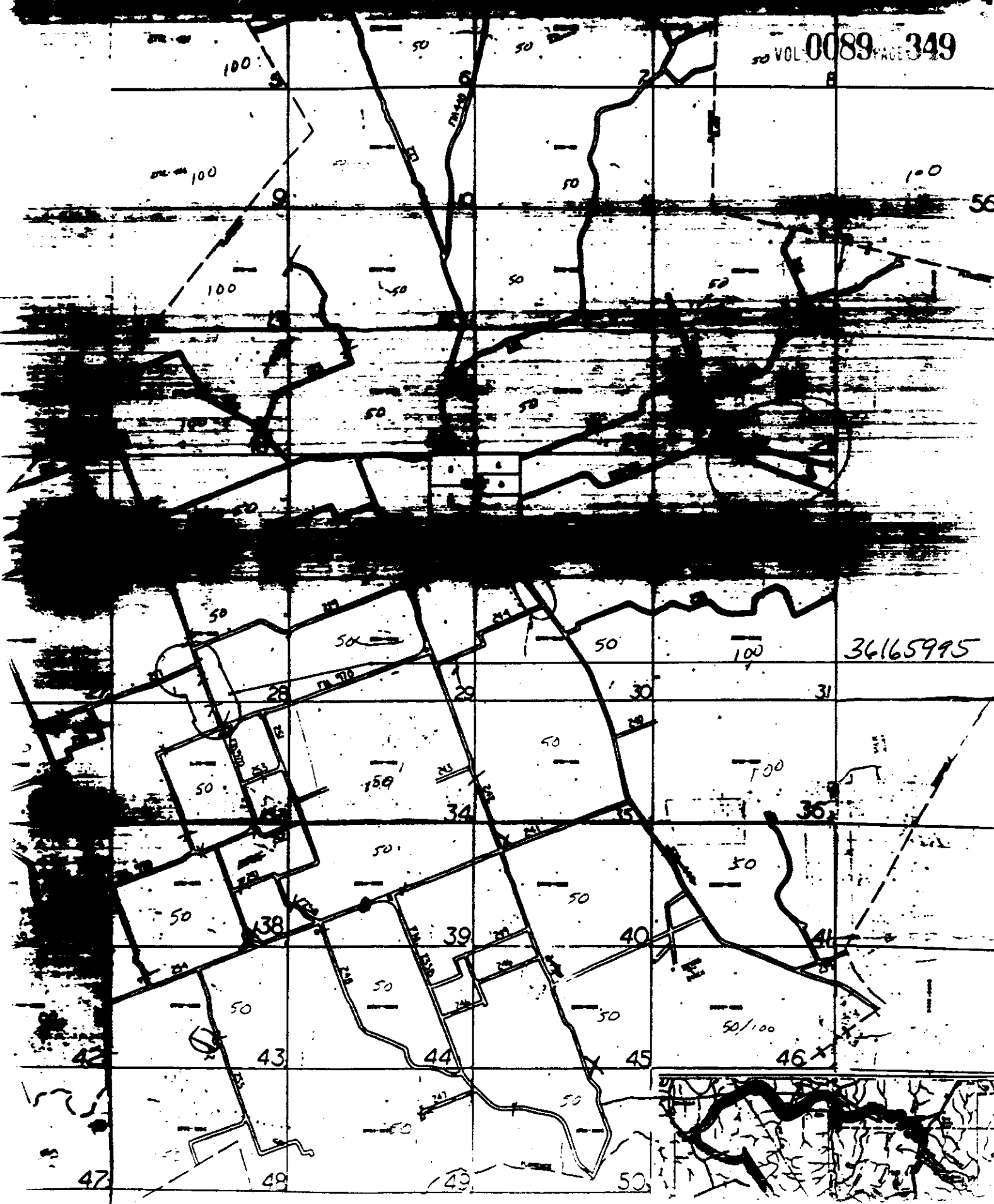

36165995

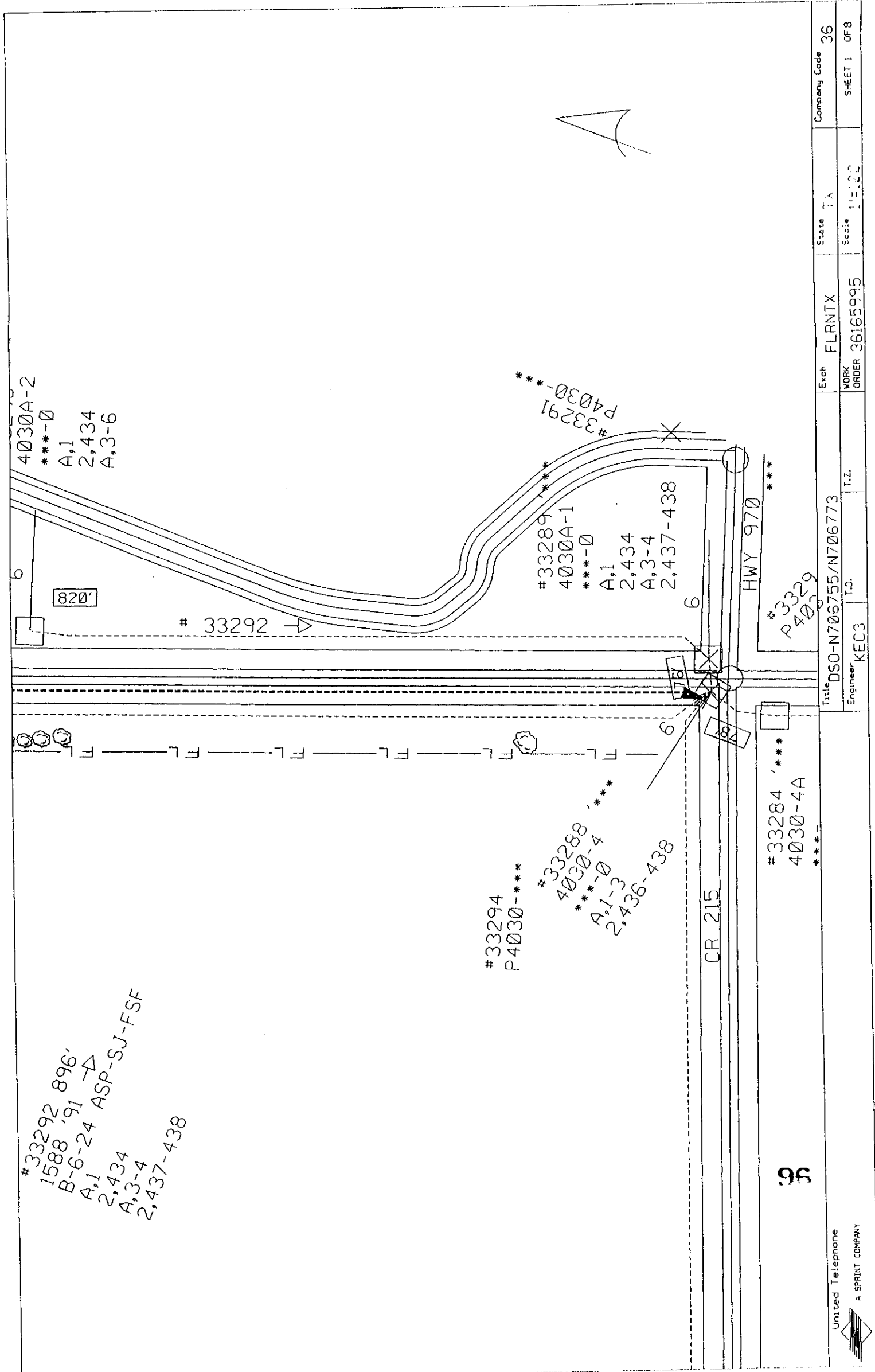

United Telephone A SPRINT COMPANY		Title DS0-N706755/N706773		Exch FLRNTX	State TA	Company Code 36
Engineer KEC3		T.Z.	WORK ORDER 36165995	Scale 1"=20'	SHEET 1 OF 8	

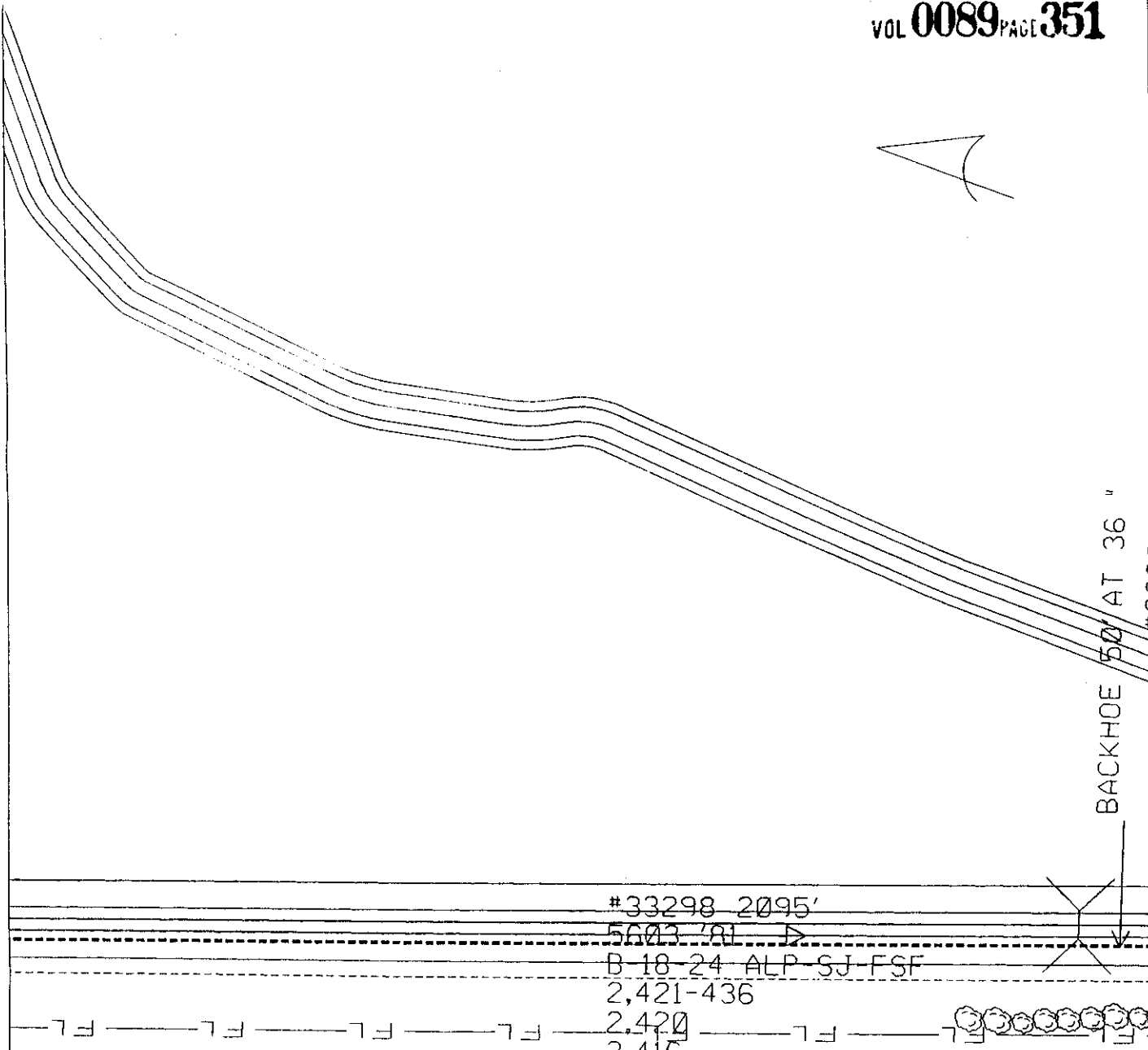
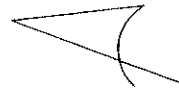

#33298 2095'

5603' 81' D

B-18-24 ALP-SJ-FSF

2,421-436

2,420

2,416

Company Code 36		State TX		Scale 1"=100'	
Title DS0-N706755/N706773		FLRNTX		WORK ORDER 36165995	
Engineer KEC3		T.Z.		SHEET 2 OF 8	

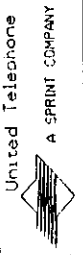

#33310
P4030-***

(250')

#33309
P4030-***

(297')

#33308
P4030-***

(65')

#33306
P4030-***

30'-5

#33307
P4030-***

#33300
P4030-5
***-0

#33311 612'
A-1-24 I-PR-INSULATED
A,1-24 I-PR-INSULATED

#33298 2095'
5603 '81
B-18-24 ALP-SJ-FSF
2,421-436
2,420
2,416

(PP)
J-FSF

#33312 '***
4030-P7
***-0

#33305 '***
4030-6
***-0
2,432-435
A,5-6

#33302
LP 6
4030-5
605 W/18-632
2,421-428
CD,9
2,430-435
CD,16-18

#33301
LP-6
1033301

#33298

United Telephone A SPRINT COMPANY	Title DSO-N706755/N706773	Exch FLRNTX	State TX	Company Code 36
Engineer KEC3	T.D.	WORK ORDER 36165995	Scale 1"=100'	SHEET 3 OF 8

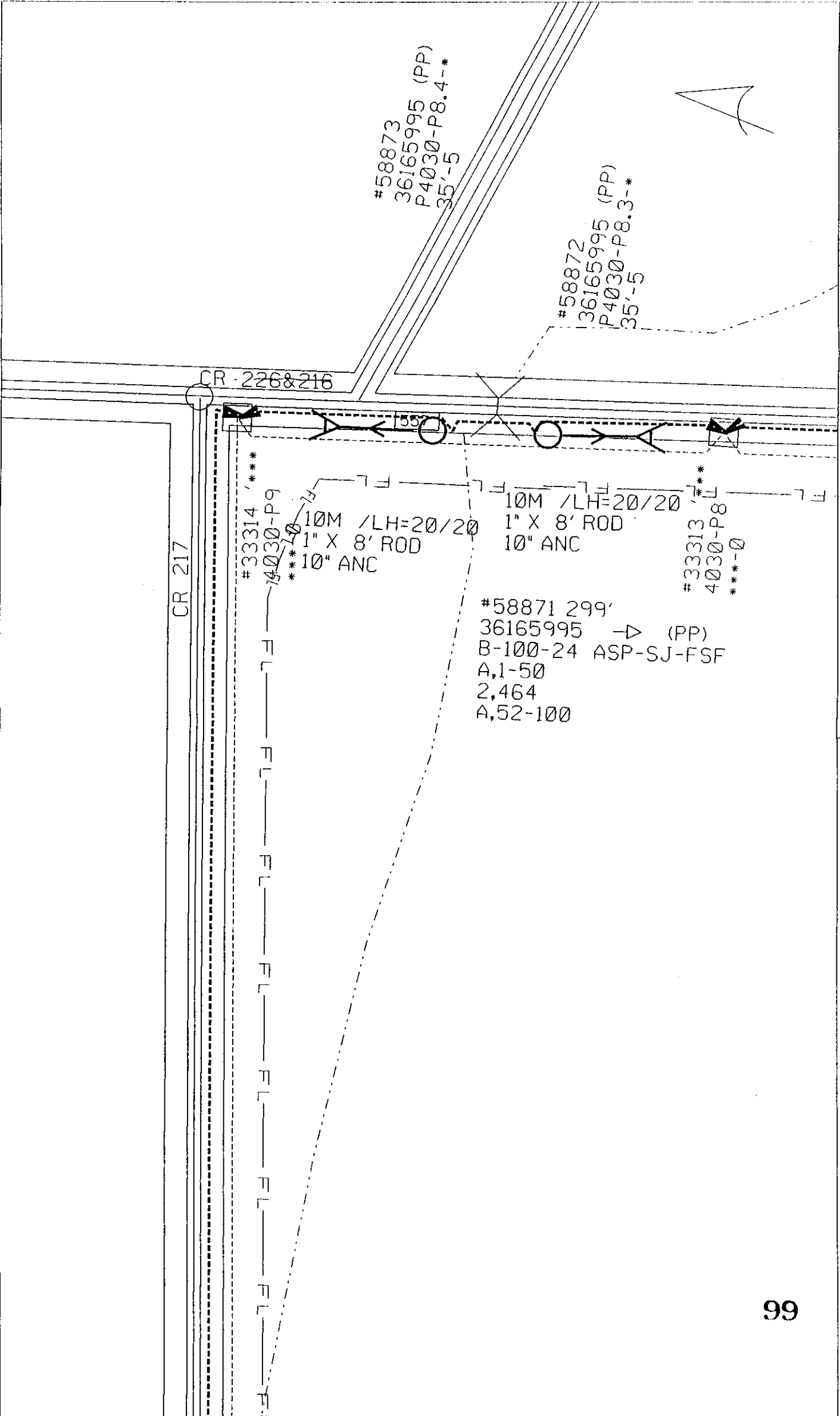

United Telephone A SPRINT COMPANY	Title DSO-N706755/N706773		Exch FLRNTX	State TX	Company Code 36
	Engineer KECC3	T.O.	WORK ORDER 36165995	Scale 1"=30'	SHEET 5 OF 8

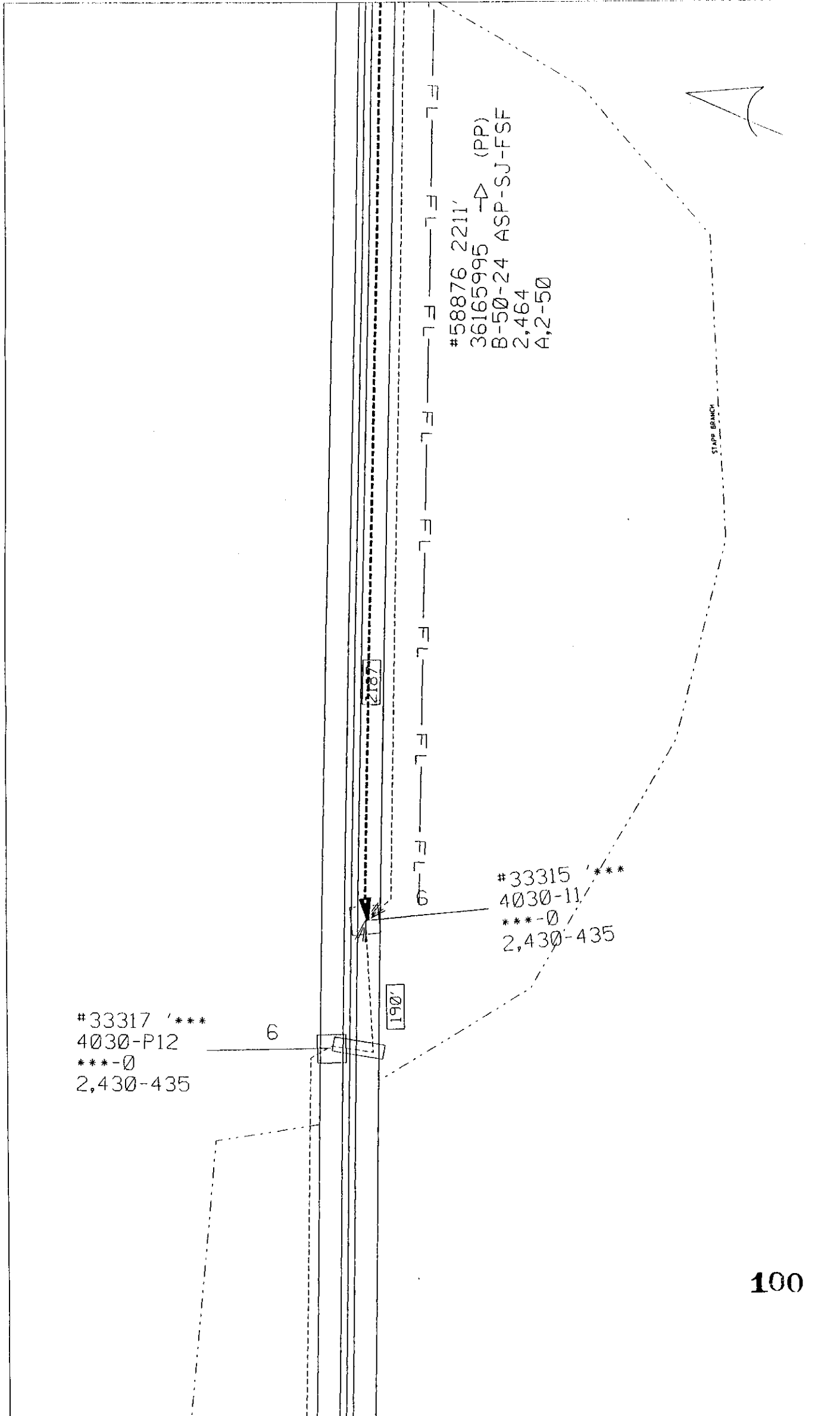

100

United Telephone A SPRINT COMPANY		Title DS0-N706755/N706773		Exch FLRNTX	State TX	Company Code 36
Engineer KEC3		T.O.	T.Z.	WORK ORDER 36165995	Scale 1"=100'	SHEET 5 OF 8

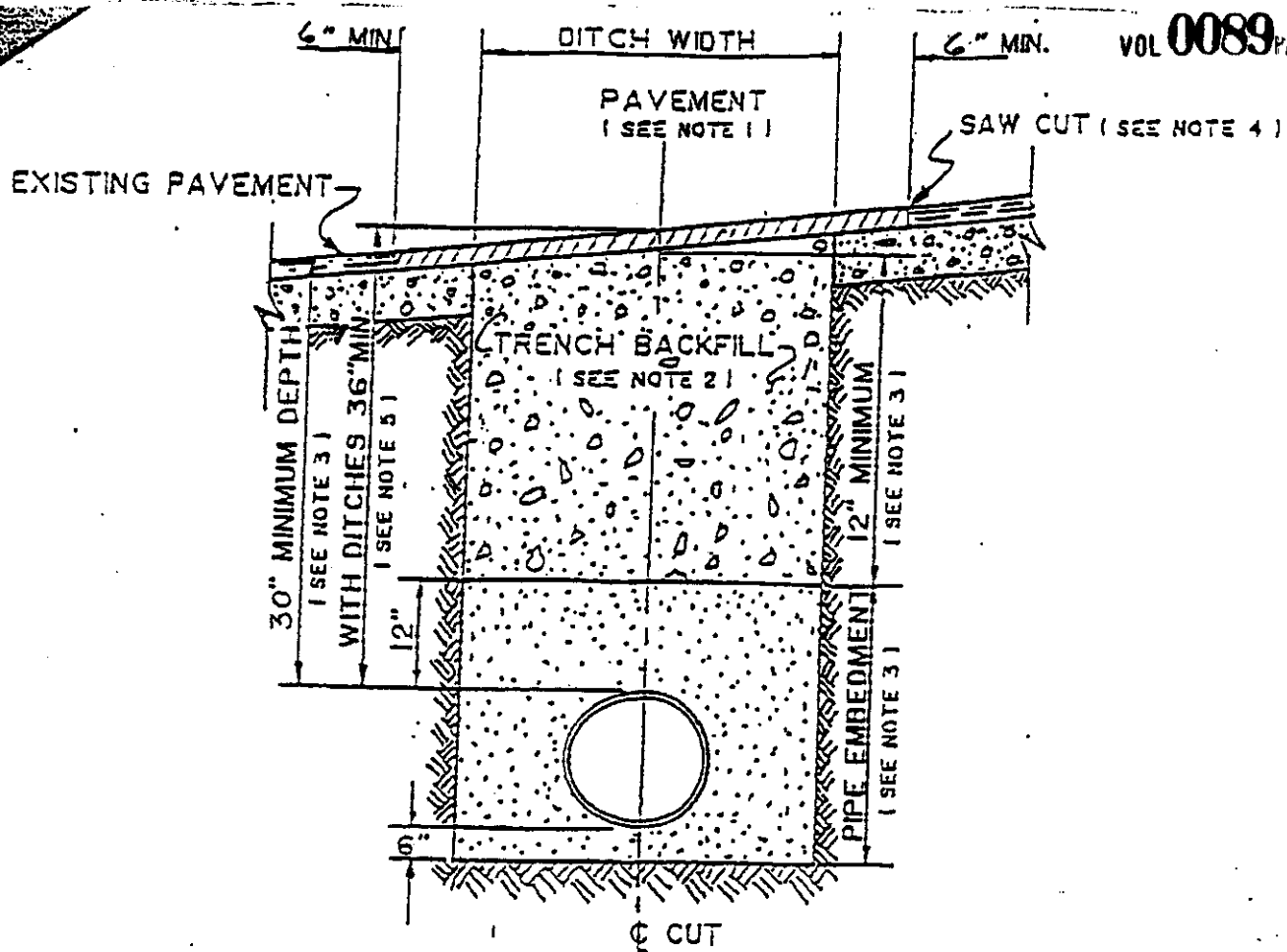

1. Hot mix asphalt 1 1/2" min. thickness. Roll in place to match existing surface. $\pm 1/8"$ tolerance.
2. Trench backfill shall be flexible base, compacted to 95% optimum in 8" layers unless otherwise approved and specified. Flexible base to match existing base thickness or 8 inches, whichever is greater (specifications: TSHD Item 248, Type A, Grade 2).
3. Pipe embedment (pipe envelope) size and materials shall be as specified elsewhere by the utility company and/or its engineers. Pipe depth shall be as specified elsewhere provided minimum depths are met.
4. Saw cut shall be made prior to ditch cut. If pavement is damaged during cut, a new saw cut shall be made beyond the damaged area and new pavement placed.
5. Where roadside ditches (bar ditches) are crossed by the utility pipe, minimum depth to the top of the pipe from centerline road elevation will be 36".

GREG BERGERON
COUNTY ROAD ADMINISTRATOR



1900 Georgetown Inner Loop, Suite 8
Georgetown, Texas 78626
Telephone (512) 930-3330
Fax (512) 930-3335

Williamson County
Unified Road System

UTILITY INSTALLATION REQUEST

DATE: 6-16-97

TO: Williamson County Commissioners' Court
c/o County Engineer, County Road Administrator or County Commissioner

Formal notice is hereby given that MANVILLE W.S.C proposes to place
a 4" P.V.C. WATER line within the right-of-way of C.R. 137
OR STAKES HILL RD County Road as follows: FROM CR 139
INTERSECTION TO THE 8" BORE ON CR 137 IS 150' SOUTH.

The location and description of the proposed line and appurtenances is more fully shown on the drawing attached hereto. The line will be constructed & maintained on the County right-of-way in accordance with current Williamson County Specifications as directed by the County Engineer, County Road Administrator or County Commissioner.

Construction will begin on or after the _____ day of _____, 19____, and is estimated to be completed in _____ calendar days.

SUBMITTED BY FIRM: MANVILLE W.S.C AUTHORIZED
SIGNATURE: [Signature] TITLE: GEN. MANAGER FIRM ADDRESS: P.O. BOX
248 COUPLAND TX 778615 PHONE # (512) 272-4044
CONTRACTOR (if different from firm): _____
AUTHORIZED SIGNATURE: _____ TITLE: _____
ADDRESS: _____ PHONE #: _____

Precinct #: 4

APPROVAL

This application is hereby approved subject to the following understandings and restrictions.

It is expressly understood that the said County Commissioners' Court does not imply hereby to grant any right, claim, title or easement in or upon this County Road; and it is further understood that in the future, should Williamson County, for any reason, need to work, improve, relocate, widen, increase, add to, decrease, or in any manner change the structure of this road or right-of-way, this line, if affected, will be moved at the direction of the Williamson County Engineer or County Commissioner. This installation work shall not damage any part of the roadway and adequate provisions shall be made to cause a minimum of inconvenience to traffic and adjacent property owners.

APPROVED BY WILLIAMSON COUNTY COMMISSIONERS' COURT

BY: [Signature]
COUNTY ROAD ADMINISTRATOR

DATE: 6/17/97

102

6-16-97
Bore
R.J.

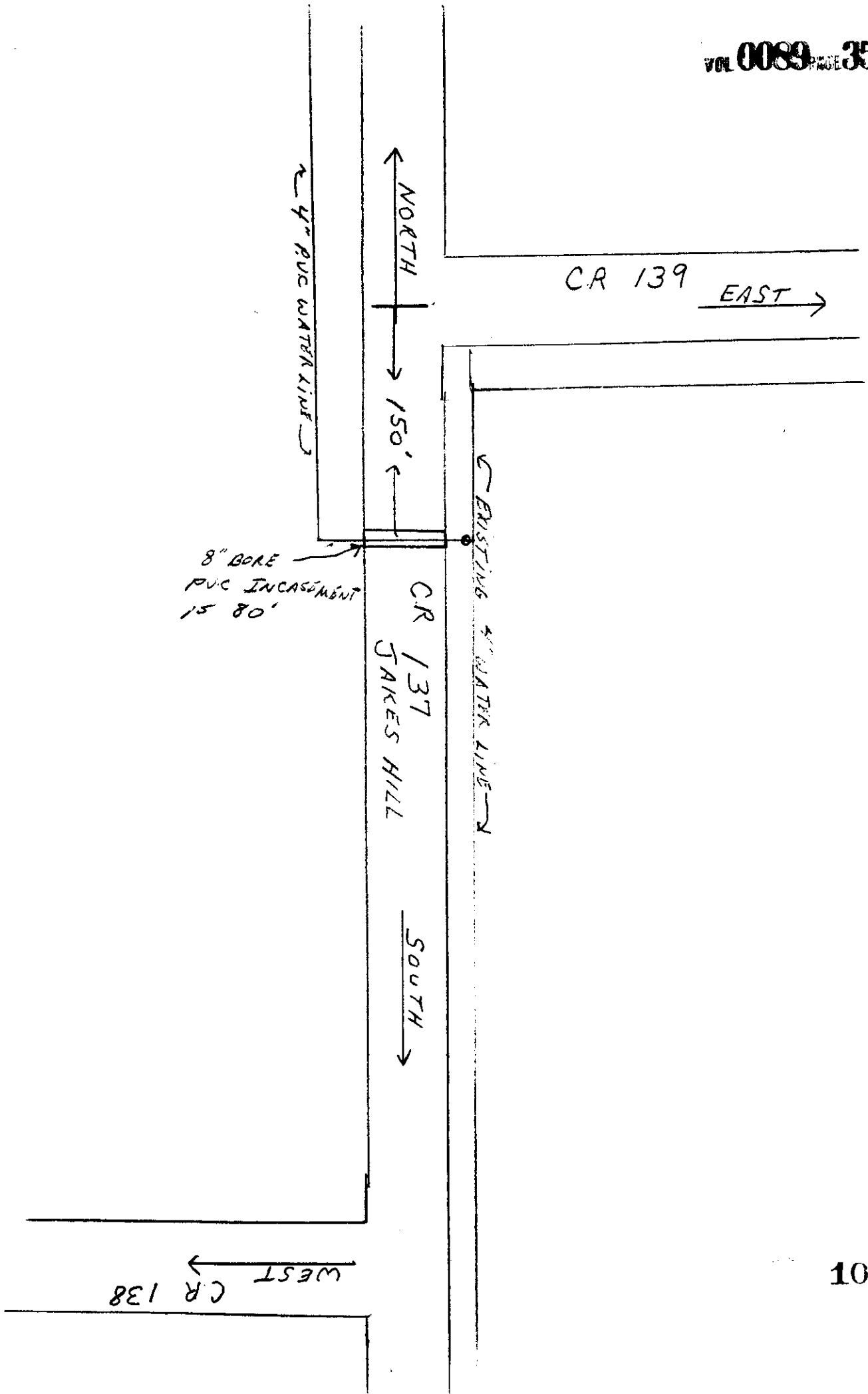

GREG BERGERON
County Road Administrator



1900 Georgetown Loop, Ste. B
Georgetown, Texas 78626
Telephone (512) 930-3330
Fax (512) 930-3335

**Williamson County
Unified Road System**

When specifically agreed to in writing and signed by a Williamson County Commissioner, or the County Road Administrator, Williamson County will permit the cutting of a roadbed in lieu of core drilling, provided the contractor or contractors agree to the following installation:

SPECIFICATION FOR CUTTING ROADBED IN LIEU OF CORE DRILLING

1. Compacted base material with concrete cap.
2. The utility shall be placed a minimum of 30" below the flow line.
3. Layer compacted and topped with 3" hot mix asphalt.
4. A performance bond, or other securities agreed upon by the County, must be pledged in the amount of the estimated cost of the road repairs, as agreed to by the contractor and Williamson County, prior to the commencing of a cutting of the roadbed.
5. A road cut permit fee, in the amount of \$120.00 per roadbed cut, must be submitted to the County Road Administrator's office prior to cutting the roadbed.

**SPECIFICATION FOR CUTTING ROADBED IN LIEU OF CORE DRILLING
WITHIN AUSTIN ETJ**

1. Roadbed cuts to be repaired in accordance with City of Austin specifications as outlined in their standard Specifications for Cuts in Public Right of Way Manual.
2. The utility shall be placed a minimum of 30" below the flow line.
3. The installation to be free from defects for a period of one (1) year from completion date. Any maintenance required during this period, caused by the cutting of a road, will be done by the contractor or contractors without cost to the County.
4. A performance bond, or other securities agreed upon by the County, must be pledged in the amount of the estimated cost of the road repairs, as agreed to by the contractor and County, prior to the commencing of a cutting of the roadbed.
5. A roadbed cut permit fee, in the amount of \$120.00 per roadbed cut, must be submitted to the County Road Administrator's office prior to cutting the roadbed.

This agreement must be entered into prior to the commencing of the cutting of a roadbed.

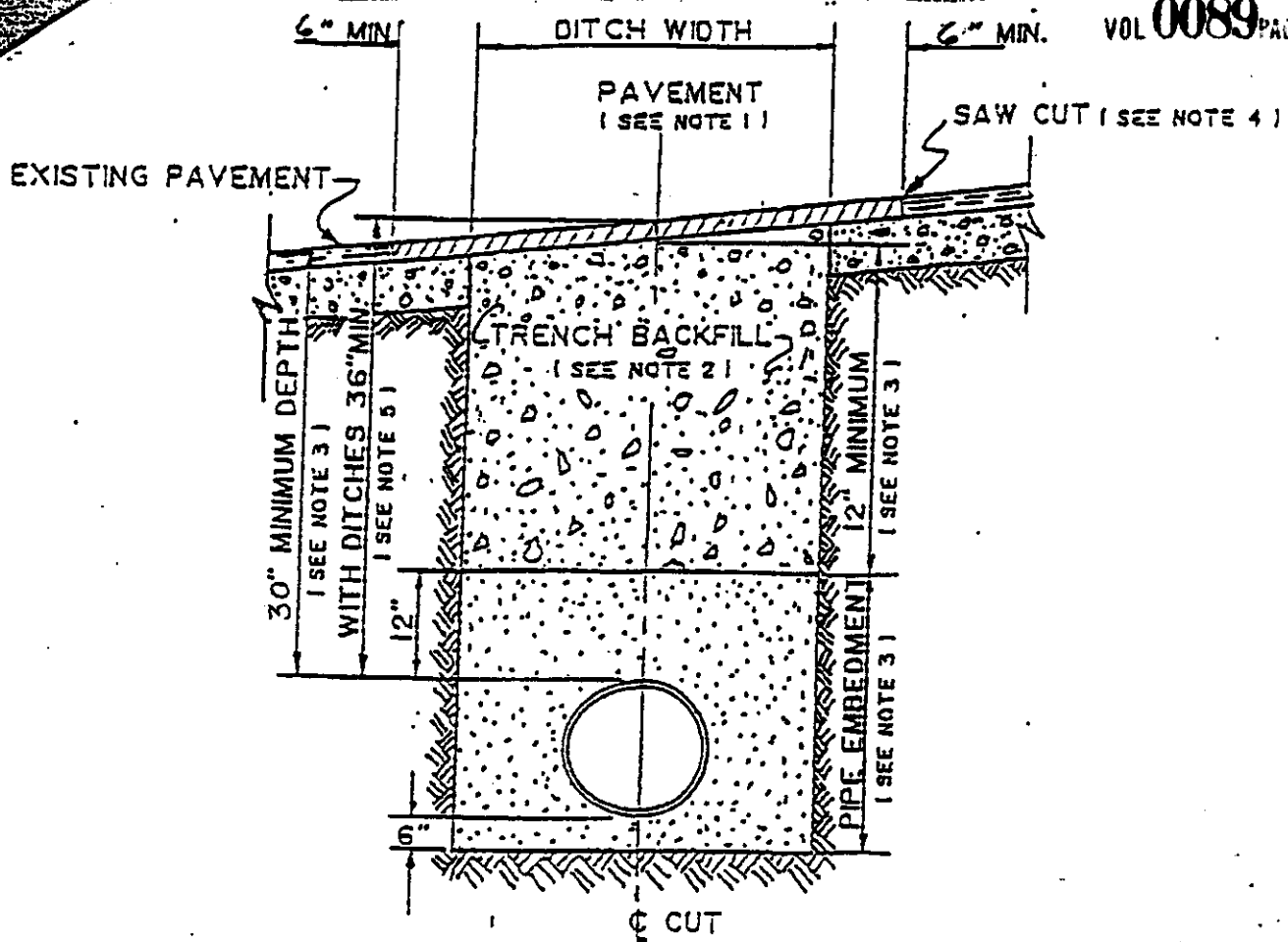

1. Hot mix asphalt 1 1/2" min. thickness. Roll in place to match existing surface. $\pm 1/8"$ tolerance.
2. Trench backfill shall be flexible base, compacted to 95% optimum in 8" layers unless otherwise approved and specified. Flexible base to match existing base thickness or 8 inches, whichever is greater (specifications: TSHD Item 248, Type A, Grade 2).
3. Pipe embedment (pipe envelope) size and materials shall be as specified elsewhere by the utility company and/or its engineers. Pipe depth shall be as specified elsewhere provided minimum depths are met.
4. Saw cut shall be made prior to ditch cut. If pavement is damaged during cut, a new saw cut shall be made beyond the damaged area and new pavement placed.
5. Where roadside ditches (bar ditches) are crossed by the utility pipe, minimum depth to the top of the pipe from centerline road elevation will be 36".

GREG BERGERON
COUNTY ROAD ADMINISTRATOR



1900 Georgetown Inner Loop, Suite B
Georgetown, Texas 78626
Telephone (512) 930-3330
Fax (512) 930-3335

Williamson County
Unified Road System

UTILITY INSTALLATION REQUEST

DATE: 6-5-97

TO: Williamson County Commissioners' Court
c/o County Engineer, County Road Administrator or County Commissioner

Formal notice is hereby given that SOUTHWESTERN BELL proposes to place
a BURIED SERVICE WIRE line within the right-of-way of _____
County Road as follows: FROM THE NORTH
ROW LINE TO THE SOUTH R.O.W. LINE, CROSSING UNDER CA 398

The location and description of the proposed line and appurtenances is more fully shown on the drawing attached hereto. The line will be constructed & maintained on the County right-of-way in accordance with current Williamson County Specifications as directed by the County Engineer, County Road Administrator or County Commissioner.

Construction will begin on or after the 10 day of JUNE 1997, and is estimated to be completed in 3 calendar days.

SUBMITTED BY FIRM: SOUTHWESTERN BELL TELEPHONE COMPANY AUTHORIZED
SIGNATURE: Robert P. Taylor TITLE: CST. FIRM ADDRESS: 500 TALBOT
TAYLOR, TX PHONE # (512) 870-3555

CONTRACTOR (IF DIFFERENT FROM FIRM): Housley Communications
AUTHORIZED SIGNATURE: _____ TITLE: _____
ADDRESS: 500 TALBOT TAYLOR TX PHONE # (512) 870-3555

Precinct #: 4

APPROVAL

This application is hereby approved subject to the following understandings and restrictions.

It is expressly understood that the said County Commissioners' Court does not imply hereby to grant any right, claim, title or easement in or upon this County Road; and it is further understood that in the future, should Williamson County, for any reason, need to work, improve, relocate, widen, increase, add to, decrease, or in any manner change the structure of this road or right-of-way, this line, if affected, will be moved at the direction of the Williamson County Engineer or County Commissioner. This installation work shall not damage any part of the roadway and adequate provisions shall be made to cause a minimum of inconvenience to traffic and adjacent property owners.

APPROVED BY WILLIAMSON COUNTY COMMISSIONERS' COURT

BY: Greg Bergeron
COUNTY ROAD ADMINISTRATOR

DATE: 6/17/97

106

6-10-97
Bore
R.J.

JUN 6 '97 7:11 FROM S W BELL TAYLOR

PAGE.002

1 TSEND DISTRIBUTION STOPPED: WEDNESDAY, JUNE 4, 1997 19:45:06.2
2 DEVICE ACCESS CODE (DAC): CNT18087 DEVICE TYPE: 40/2

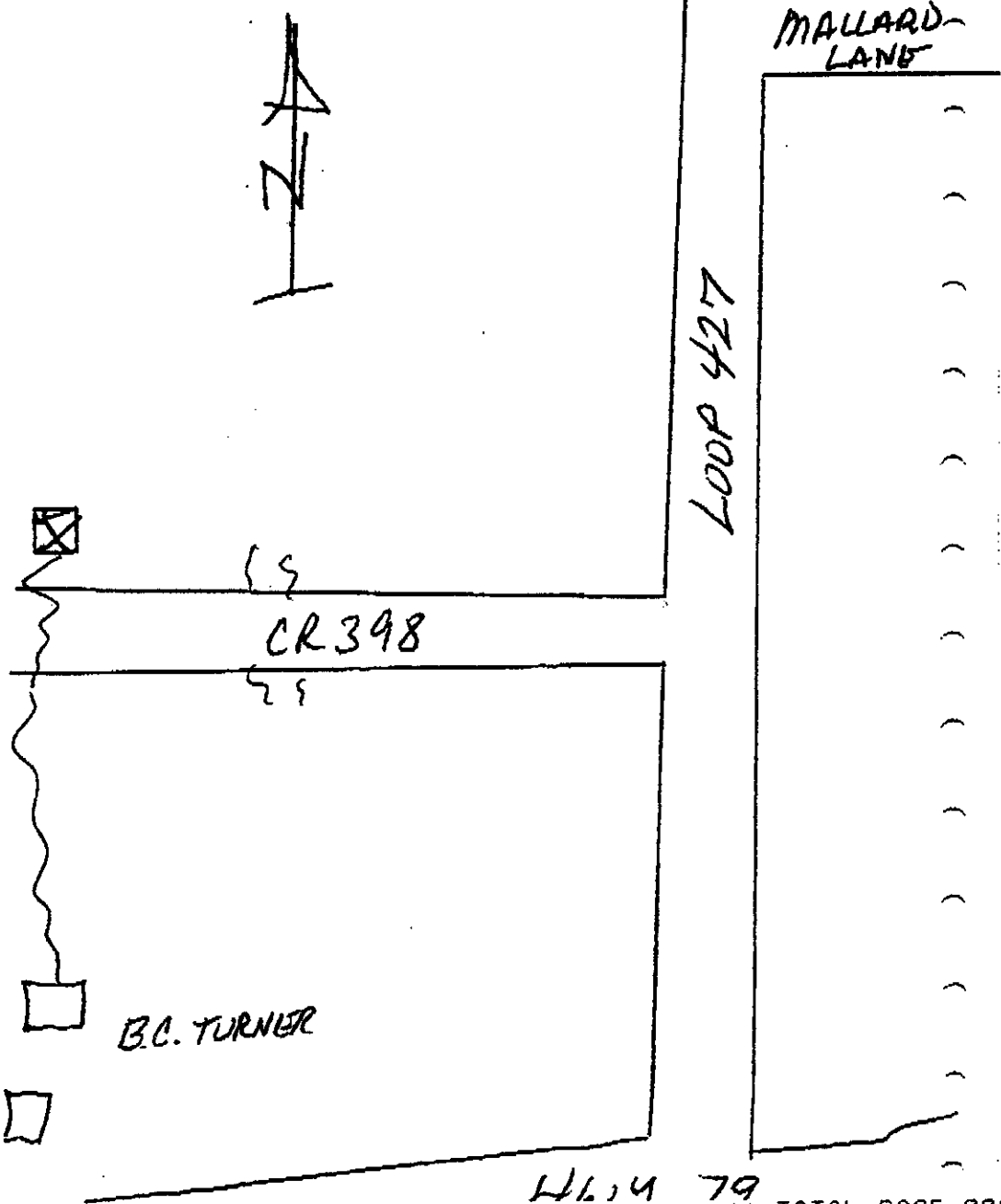

MALLARD-LAND

46.4 79

** TOTAL PAGE.002 **

GREG BERGERON
County Road Administrator



1900 Georgetown Loop, Ste. B
Georgetown, Texas 78626
Telephone (512) 930-3330
Fax (512) 930-3335

**Williamson County
Unified Road System**

When specifically agreed to in writing and signed by a Williamson County Commissioner, or the County Road Administrator, Williamson County will permit the cutting of a roadbed in lieu of core drilling, provided the contractor or contractors agree to the following installation:

SPECIFICATION FOR CUTTING ROADBED IN LIEU OF CORE DRILLING

1. Compacted base material with concrete cap.
2. The utility shall be placed a minimum of 30" below the flow line.
3. Layer compacted and topped with 3" hot mix asphalt.
4. A performance bond, or other securities agreed upon by the County, must be pledged in the amount of the estimated cost of the road repairs, as agreed to by the contractor and Williamson County, prior to the commencing of a cutting of the roadbed.
5. A road cut permit fee, in the amount of \$120.00 per roadbed cut, must be submitted to the County Road Administrator's office prior to cutting the roadbed.

**SPECIFICATION FOR CUTTING ROADBED IN LIEU OF CORE DRILLING
WITHIN AUSTIN ETJ**

1. Roadbed cuts to be repaired in accordance with City of Austin specifications as outlined in their standard Specifications for Cuts in Public Right of Way Manual.
2. The utility shall be placed a minimum of 30" below the flow line.
3. The installation to be free from defects for a period of one (1) year from completion date. Any maintenance required during this period, caused by the cutting of a road, will be done by the contractor or contractors without cost to the County.
4. A performance bond, or other securities agreed upon by the County, must be pledged in the amount of the estimated cost of the road repairs, as agreed to by the contractor and County, prior to the commencing of a cutting of the roadbed.
5. A roadbed cut permit fee, in the amount of \$120.00 per roadbed cut, must be submitted to the County Road Administrator's office prior to cutting the roadbed.

This agreement must be entered into prior to the commencing of the cutting of a roadbed.

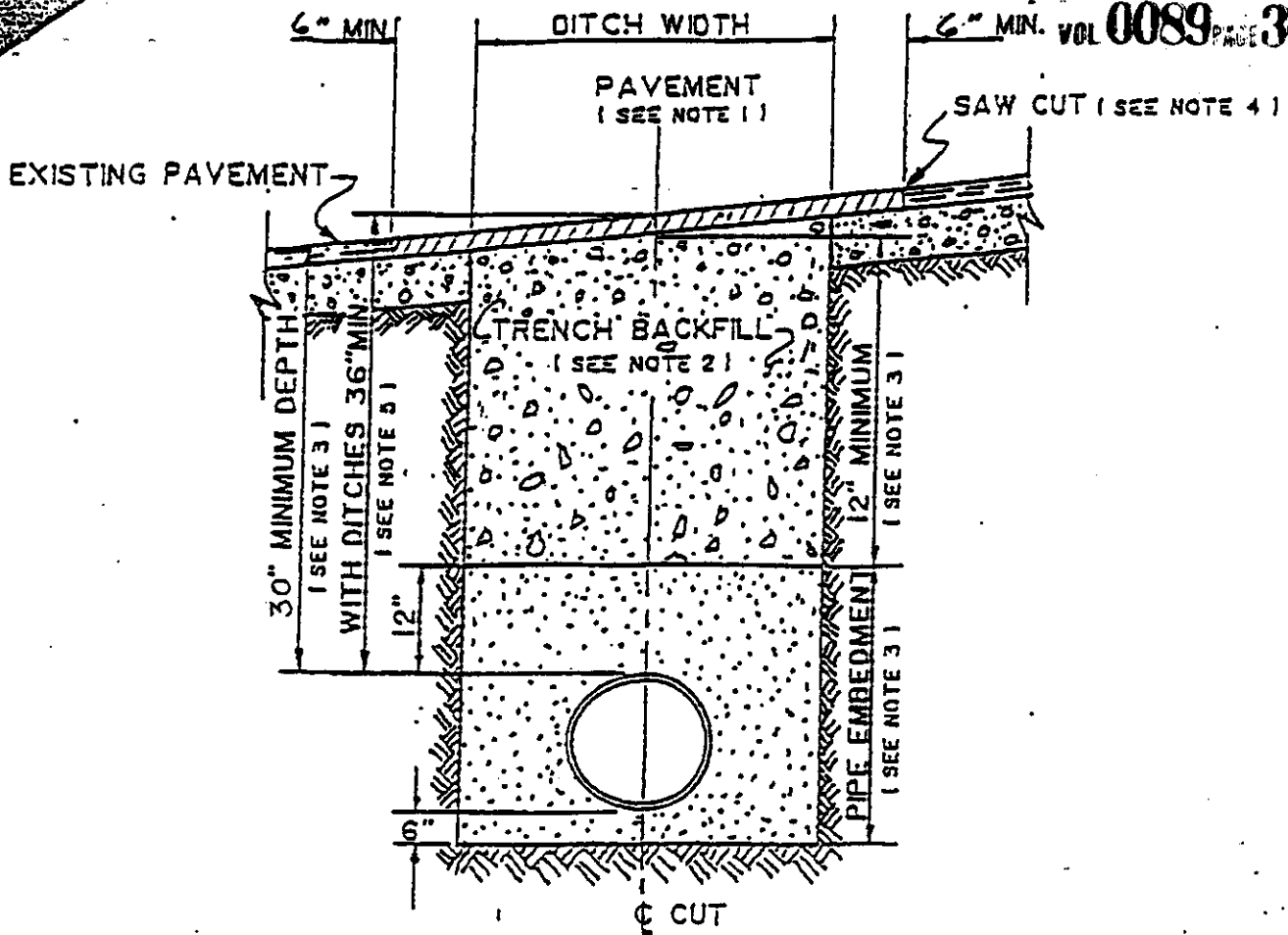

1. Hot mix asphalt 1 1/2" min. thickness. Roll in place to match existing surface. $\pm 1/8"$ tolerance.
2. Trench backfill shall be flexible base, compacted to 95% optimum in 8" layers unless otherwise approved and specified. Flexible base to match existing base thickness or 8 inches, whichever is greater (specifications: TSHD Item 248, Type A, Grade 2).
3. Pipe embedment (pipe envelope) size and materials shall be as specified elsewhere by the utility company and/or its engineers. Pipe depth shall be as specified elsewhere provided minimum depths are met.
4. Saw cut shall be made prior to ditch cut. If pavement is damaged during cut, a new saw cut shall be made beyond the damaged area and new pavement placed.
5. Where roadside ditches (bar ditches) are crossed by the utility pipe, minimum depth to the top of the pipe from centerline road elevation will be 36".

AGENDA ITEM # 5

July 1, 1997

*

Consider noting reports from TxDot on over axle/over weight tolerance permits.

Moved: Commissioner Hays

Seconded: Commissioner Mehevec

Motion: To note reports from TxDot on over axle/over weight tolerance permits.

Vote: Motion carried 5 - 0

< Clerk copy here >

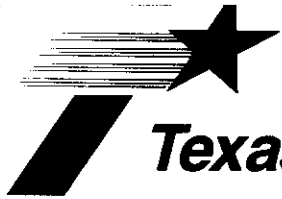

Texas Department of Transportation

DEWITT C. GREER STATE HIGHWAY BLDG. • 125 E. 11TH STREET • AUSTIN, TEXAS 78701-2483 • (512) 463-8585

June 12, 1997

Attn: County Clerks,

In accordance with HB 1547, 74th Legislature, enclosed is the notification to counties concerning the issuance of Over Axle / Over Gross Weight Tolerance Permits. HB 1547, 74th Legislature directs the Texas Department of Transportation to notify each county listed in the permit application for a permit issued under authority of TVCS 6701d-11 Sec. 5B, and the Texas Transportation Code, Chapter 623 that the person intends to operate or cause to be operated an overweight vehicle in the county.

If this report is going to the incorrect address please notify the Motor Carrier Division of any mailing address changes.

If you have any questions concerning this information, please contact Curtis Wagner at 512-465-3500.

noted 7-1-97
John C. Dayler

Sincerely,

Marty A. Chambers

for:

Lawrance R. Smith, Director
Motor Carrier Division

Enclosure