

AGENDA ITEM # 4

June 17, 1997

*

Consider noting in minutes any off right-of-way work on any county road done by Road and Bridge Unified System, or any road cuts.

Moved: Judge Doerfler

Seconded: Commissioner Hays

Motion: To note utility requests in minutes:

New Austin Homes Parliament House Road;

Central Telephone Company of Texas County Road 232;

Chisholm Trail S.U.D. County Road 200;

General Telephone Electronics County Road 481, County Road 484 and County Road 467;

Lone Star Gas cut from the center of great Oaks Drive west to serve the new Great Oaks Elementary School (cut between Neenah & Racine Trail);

Southwestern Bell Telephone bury line parallel to Yucca Lane from 1800 Glenwood Trail north to Hunters Glen Subdivision.

Vote: Motion carried 3 - 0 with Commissioner Heiligenstein absent from the dais.

< Clerk copy here - Utility Proposals >

GREG BERGERON
COUNTY ROAD ADMINISTRATOR



1800 Georgetown Inner Loop, Suite B
Georgetown, Texas 78626
Telephone (512) 930-3330
Fax (512) 930-3335

Williamson County
Unified Road System

UTILITY INSTALLATION REQUEST

DATE: 5-20-97

TO: Williamson County Commissioners' Court
c/o County Engineer, County Road Administrator or County Commissioner

Formal notice is hereby given that New Austin Homes proposes to place
a water line line within the right-of-way of
Parliament House Road County Road as follows: 500' long

The location and description of the proposed line and appurtenances is more
fully shown on the drawing attached hereto. The line will be constructed &
maintained on the County right-of-way in accordance with current Williamson
County Specifications as directed by the County Engineer, County Road
Administrator or County Commissioner.

Construction will begin on or after the _____ day of _____, 19____, and
is estimated to be completed in _____ calendar days.

SUBMITTED BY FIRM: Sierra Associates Group, Inc. / DBA: New Austin Homes AUTHORIZED

SIGNATURE: Terry P. Stinson PRINTED NAME: TERRY P. STINSON

TITLE: President FIRM ADDRESS: 7202 Hwy. 620 N. 78726

PHONE # 913-2655

CONTRACTOR (IF DIFFERENT FROM FIRM): G & H Contracting

AUTHORIZED SIGNATURE: _____ PRINTED NAME: _____

TITLE: _____ ADDRESS: _____

PHONE # _____

Precinct # 1

APPROVAL

This application is hereby approved subject to the following understandings and restrictions.

It is expressly understood that the said County Commissioners' Court does not imply hereby
to grant any right, claim, title or easement in or upon this County Road; and it is further
understood that in the future, should Williamson County, for any reason, need to work,
improve, relocate, widen, increase, add to, decrease, or in any manner change the structure
of this road or right-of-way, this line, if affected, will be moved at the direction of the
Williamson County Engineer or County Commissioner. This installation work shall not damage
any part of the roadway and adequate provisions shall be made to cause a minimum of
inconvenience to traffic and adjacent property owners.

5-29-97

APPROVED BY WILLIAMSON COUNTY COMMISSIONERS' COURT

BY: Greg Bergeron
COUNTY ROAD ADMINISTRATOR

DATE: 6/11/97

GREG BERGERON
County Road Administrator



1800 Georgetown Loop, Ste. B
Georgetown, Texas 78626
Telephone (512) 930-3330
Fax (512) 930-3336

**Williamson County
Unified Road System**

When specifically agreed to in writing and signed by a Williamson County Commissioner, or the County Road Administrator, Williamson County will permit the cutting of a roadbed in lieu of core drilling, provided the contractor or contractors agree to the following installation:

SPECIFICATION FOR CUTTING ROADBED IN LIEU OF CORE DRILLING

1. Compacted base material with concrete cap.
2. The utility shall be placed a minimum of 30" below the flow line.
3. Layer compacted and topped with 3" hot mix asphalt.
4. A performance bond, or other securities agreed upon by the County, must be pledged in the amount of the estimated cost of the road repairs, as agreed to by the contractor and Williamson County, prior to the commencing of a cutting of the roadbed.
5. A road cut permit fee, in the amount of \$120.00 per roadbed cut, must be submitted to the County Road Administrator's office prior to cutting the roadbed.

**SPECIFICATION FOR CUTTING ROADBED IN LIEU OF CORE DRILLING
WITHIN AUSTIN ETJ**

1. Roadbed cuts to be repaired in accordance with City of Austin specifications as outlined in their standard Specifications for Cuts in Public Right of Way Manual.
2. The utility shall be placed a minimum of 30" below the flow line.
3. The installation to be free from defects for a period of one (1) year from completion date. Any maintenance required during this period, caused by the cutting of a road, will be done by the contractor or contractors without cost to the County.
4. A performance bond, or other securities agreed upon by the County, must be pledged in the amount of the estimated cost of the road repairs, as agreed to by the contractor and County, prior to the commencing of a cutting of the roadbed.
5. A roadbed cut permit fee, in the amount of \$120.00 per roadbed cut, must be submitted to the County Road Administrator's office prior to cutting the roadbed.

This agreement must be entered into prior to the commencing of the cutting of a roadbed.

05/19/97 15:08

WILLIAMSON CTY ROAD AND BRIDGE 512-930-3335

P. 004

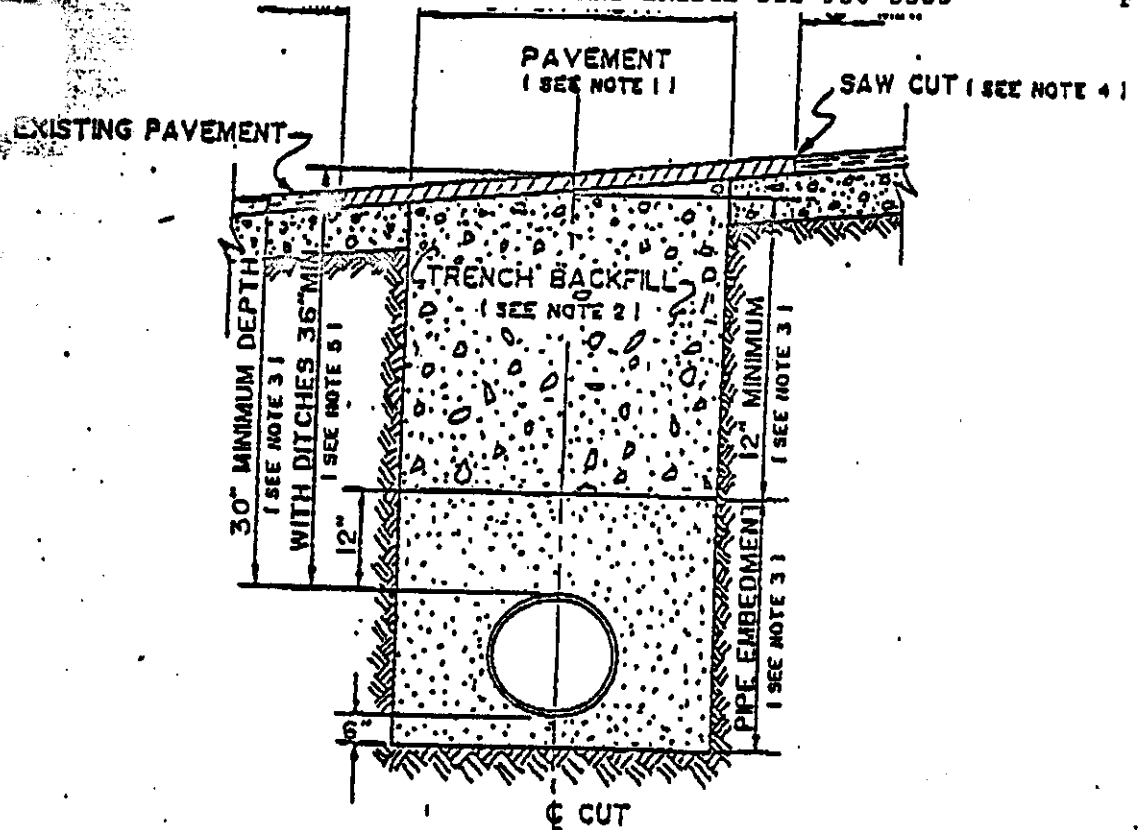

1. Hot mix asphalt 1 1/2" min. thickness. Roll in place to match existing surface. $\pm 1/8"$ tolerance.
2. Trench backfill shall be flexible base, compacted to 95% optimum in 8" layers unless otherwise approved and specified. Flexible base to match existing base thickness or 8 inches, whichever is greater (specifications: TSHD Item 245, Type A, Grade 2).
3. Pipe embedment (pipe envelope) size and materials shall be as specified elsewhere by the utility company and/or its engineers. Pipe depth shall be as specified elsewhere provided minimum depths are met.
4. Saw cut shall be made prior to ditch cut. If pavement is damaged during cut, a new saw cut shall be made beyond the damaged area and new pavement placed.
5. Where roadside ditches (bar ditches) are crossed by the utility pipe, minimum depth to the top of the pipe from centerline road elevation will be 36".

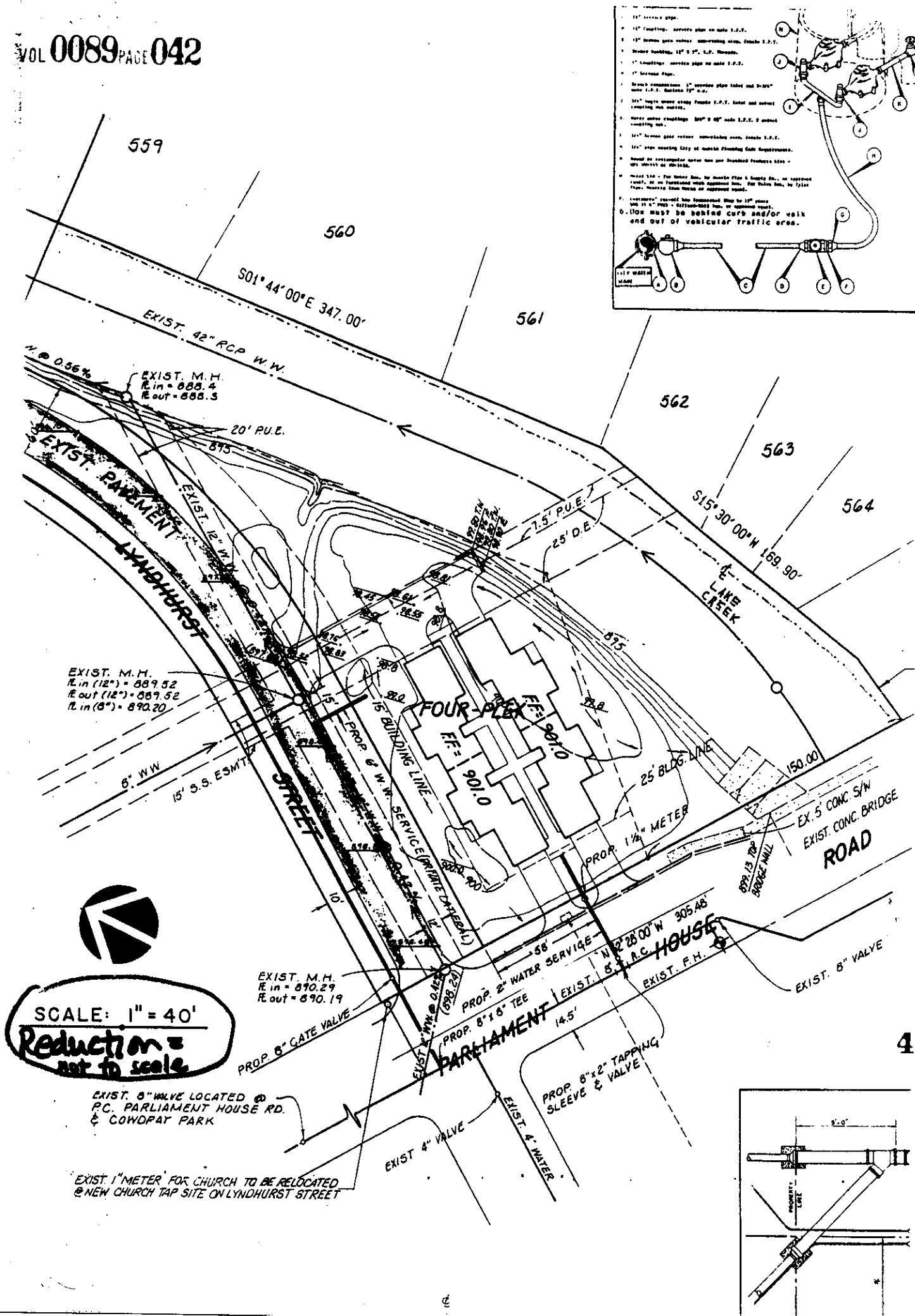

VOL 0089 PAGE 043

- 1. 1" Coupling: service pipe to
- 2. 1" Branch gate valve: non-rising
- 3. Branch bushing: 1" x 1", I.P. (three)
- 4. 1" Coupling: service pipe to main I.P.
- 5. 1" Service Pipe.
- 6. Branch connection: 1" service pipe to main I.P.T. Outlet 7 1/2" o.d.
- 7. 3/4" Angle gate stop: Female I.P.T. & coupling nut outlet.
- 8. Water meter coupling: 3/4" x 1" male coupling nut.
- 9. 3/4" bronze gate valve: non-rising
- 10. 3/4" pipe meeting City of Austin Plumb
- 11. Round or rectangular water box per Str. Dept. W-145 or W-163A.
- 12. Meter Lid - For Meter Box, by Austin Plumb equal; or as furnished with approved Pipe, Western Iron Works or approved
- 13. Customer's cut-off box (concrete) (Morse is a PVC) - Gifford-Hill Inc. or
- 14. Box must be behind curb and out of vehicular

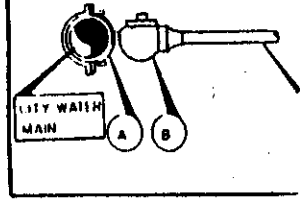

559

560

561

562

43

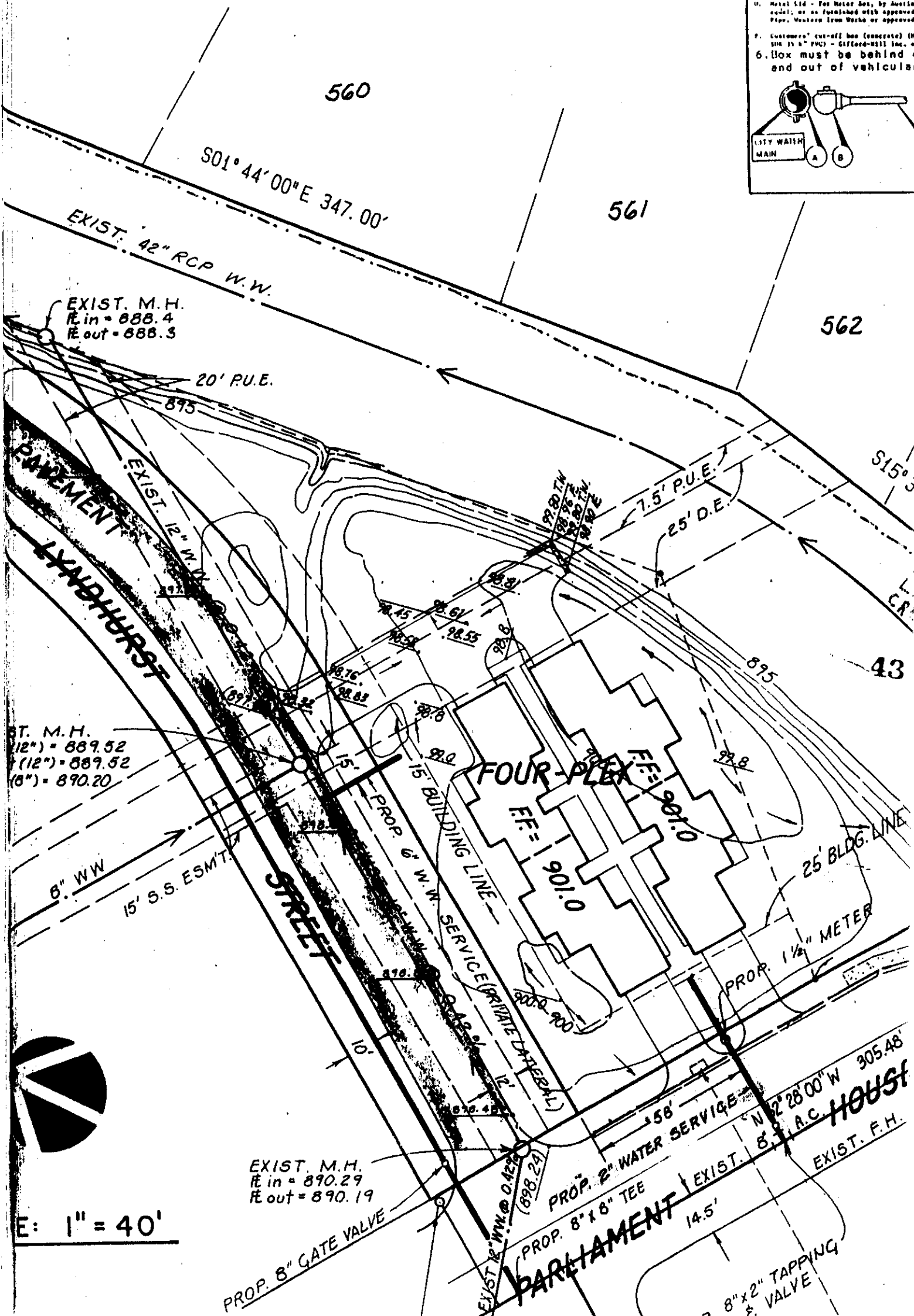

E: 1" = 40'

36162821 -

GREG BERGERON
County Road Administrator

1900 Georgetown Inner Loop, Suite B
Georgetown, Texas 78626
Telephone (512) 930-3330
Fax (512) 930-3335

VOL 0089 PAGE 044

Williamson County
Unified Road System

UTILITY INSTALLATION REQUEST

DATE: May 23, 1997

TO: Williamson County Commissioners' Court c/o County Engineer or County Commissioner

Formal notice is hereby given that Central Telephone Company of Texas proposes to place a telephone cable within the right-of-way of CR 232 as follows:

From the end of an existing line 840 feet east of 2270 CR 232 down the north side of the road to the west side of the driveway under construction at the new home at 2270 CR 232.

The location and description of the proposed line and appurtenances is more fully shown on the drawing attached hereto. The line will be constructed & maintained on the County right-of-way in accordance with current Williamson County Specifications as directed by the County Engineer or County Commissioner.

Construction will begin on or after the 3rd day of June, 1997, and is estimated to be completed in 4 calendar days.

SUBMITTED BY FIRM: Central Telephone Company of Texas AUTHORIZED
SIGNATURE: Bob Williams TITLE: Network Engineer
FIRM ADDRESS: 1214 Dogwood, P.O. Box 1150, Killeen, TX 76540 PHONE # 817-690-9358
CONTRACTOR (IF DIFFERENT FROM FIRM): _____
AUTHORIZED SIGNATURE: _____ TITLE: _____
ADDRESS: _____ PHONE # _____

Precinct # 3

APPROVAL

The application is hereby approved subject to the following understandings and restrictions.

It is expressly understood that the said County Commissioners' Court does not imply hereby to grant any right, claim, title or easement in or upon this County Road; and it is further understood that in the future, should Williamson County, for any reason, need to work, improve, relocate, widen, increase, add to, decrease, or in any manner change the structure of this road or right-of-way, this line, if affected, will be moved at the direction of the Williamson County Engineer or County Commissioner. This installation work shall not damage any part of the roadway and adequate provisions shall be made to cause a minimum of inconvenience to traffic and adjacent property owners.

APPROVED BY WILLIAMSON COUNTY COMMISSIONERS' COURT

44

5-30-97

ROW BY: [Signature]
COUNTY ROAD ADMINISTRATOR

RJ. DATE: 6/3/97

CONSTRUCTION NOTES:

1. BURY CABLE 5 FEET FROM
~~EDGE OF PAVEMENT~~ FENCE R.D.
2. CHARGE 6X BDU PLACING TO
S.D.#N706606

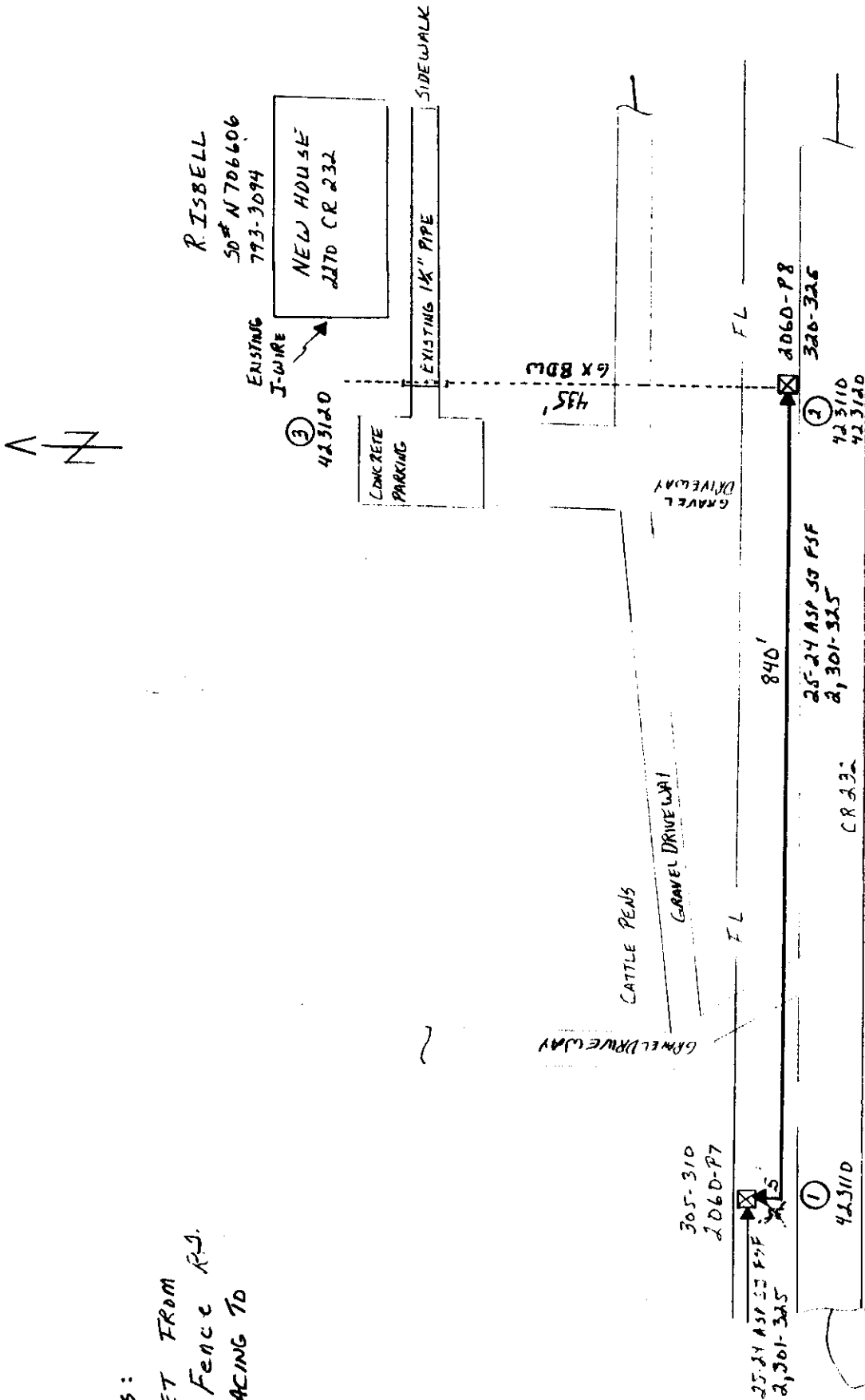

WA # 36162821
FLRN / 0812
AD-15BELL #N706606 CR232

DOWNTOWN
FLORENCE
HWY 487

GREG BERGERON
County Road Administrator



1900 Georgetown Loop, Sta. B
Georgetown, Texas 78626
Telephone (512) 930-3330
Fax (512) 930-3335

**Williamson County
Unified Road System**

When specifically agreed to in writing and signed by a Williamson County Commissioner, or the County Road Administrator, Williamson County will permit the cutting of a roadbed in lieu of core drilling, provided the contractor or contractors agree to the following installation:

SPECIFICATION FOR CUTTING ROADBED IN LIEU OF CORE DRILLING

1. Compacted base material with concrete cap.
2. The utility shall be placed a minimum of 30" below the flow line.
3. Layer compacted and topped with 3" hot mix asphalt.
4. A performance bond, or other securities agreed upon by the County, must be pledged in the amount of the estimated cost of the road repairs, as agreed to by the contractor and Williamson County, prior to the commencing of a cutting of the roadbed.
5. A road cut permit fee, in the amount of \$120.00 per roadbed cut, must be submitted to the County Road Administrator's office prior to cutting the roadbed.

**SPECIFICATION FOR CUTTING ROADBED IN LIEU OF CORE DRILLING
WITHIN AUSTIN ETJ**

1. Roadbed cuts to be repaired in accordance with City of Austin specifications as outlined in their standard Specifications for Cuts in Public Right of Way Manual.
2. The utility shall be placed a minimum of 30" below the flow line.
3. The installation to be free from defects for a period of one (1) year from completion date. Any maintenance required during this period, caused by the cutting of a road, will be done by the contractor or contractors without cost to the County.
4. A performance bond, or other securities agreed upon by the County, must be pledged in the amount of the estimated cost of the road repairs, as agreed to by the contractor and County, prior to the commencing of a cutting of the roadbed.
5. A roadbed cut permit fee, in the amount of \$120.00 per roadbed cut, must be submitted to the County Road Administrator's office prior to cutting the roadbed.

This agreement must be entered into prior to the commencing of the cutting of a roadbed.

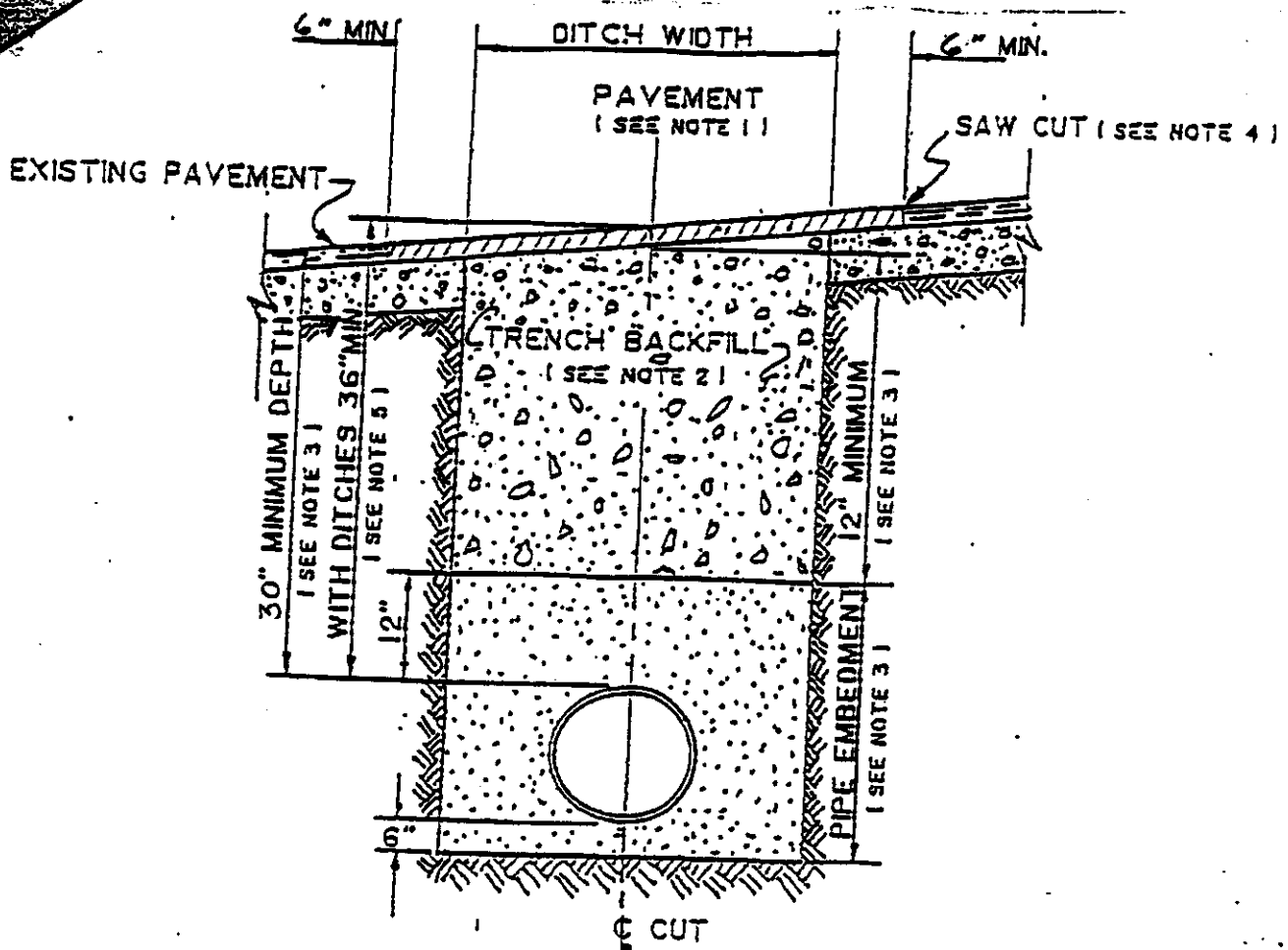

1. Hot mix asphalt 1 1/2" min. thickness. Roll in place to match existing surface. $\pm 1/8"$ tolerance.
2. Trench backfill shall be flexible base, compacted to 95% optimum in 8" layers unless otherwise approved and specified. Flexible base to match existing base thickness or 8 inches, whichever is greater (specifications: TSHD Item 248, Type A, Grade 2).
3. Pipe embedment (pipe envelope) size and materials shall be as specified elsewhere by the utility company and/or its engineers. Pipe depth shall be as specified elsewhere provided minimum depths are met.
4. Saw cut shall be made prior to ditch cut. If pavement is damaged during cut, a new saw cut shall be made beyond the damaged area and new pavement placed.
5. Where roadside ditches (bar ditches) are crossed by the utility pipe, minimum depth to the top of the pipe from centerline road elevation will be 36".

GREG BERGERON
COUNTY ROAD ADMINISTRATOR



1900 Georgetown Inner Loop, Suite B
Georgetown, Texas 78626
Telephone (512) 930-3330
Fax (512) 930-3335

received

6-11-97

Williamson County
Unified Road System

UTILITY INSTALLATION REQUEST
PERMIT TO BORE ROAD

DATE: 6-9-97

TO: Williamson County Commissioners' Court
c/o County Engineer, County Road Administrator or County Commissioner

Formal notice is hereby given that Chisholm TRAIL S.U.D. proposes to place a 2" waterline in a 4" casing line within the right-of-way of County Road 200 County Road as follows:

Chisholm plans to place a 2" waterline in a 4" casing to install a waterline on County Road 200 -- just past the intersection of County Road 204 (map attached)

The location and description of the proposed line and appurtenances is more fully shown on the drawing attached hereto. The line will be constructed & maintained on the County right-of-way in accordance with current Williamson County Specifications as directed by the County Engineer, County Road Administrator or County Commissioner.

Construction will begin on or after the 15 day of June 1997, and is estimated to be completed in 1 calendar days.

SUBMITTED BY FIRM: CHISHOLM TRAIL SPECIAL UTILITY DISTRICT AUTHORIZED SIGNATURE: [Signature] TITLE: General Manager FIRM ADDRESS: P O Box 249 PHONE #817/793-3103 Florence, Tx
76527

CONTRACTOR (IF DIFFERENT FROM FIRM): _____ TITLE: _____
AUTHORIZED SIGNATURE: _____ PHONE # _____
ADDRESS: _____

Precinct #: 2

APPROVAL

48

This application is hereby approved subject to the following understandings and restrictions.

It is expressly understood that the said County Commissioners' Court does not imply hereby to grant any right, claim, title or easement in or upon this County Road; and it is further understood that in the future, should Williamson County, for any reason, need to work, improve, relocate, widen, increase, add to, decrease, or in any manner change the structure of this road or right-of-way, this line, if affected, will be moved at the direction of the Williamson County Engineer or County Commissioner. This installation work shall not damage any part of the roadway and adequate provisions shall be made to cause a minimum of inconvenience to traffic and adjacent property owners.

APPROVED BY WILLIAMSON COUNTY COMMISSIONERS' COURT

BY: [Signature]
COUNTY ROAD ADMINISTRATOR

DATE: 6/16/97

6-13-97

[Signature]

A.J.

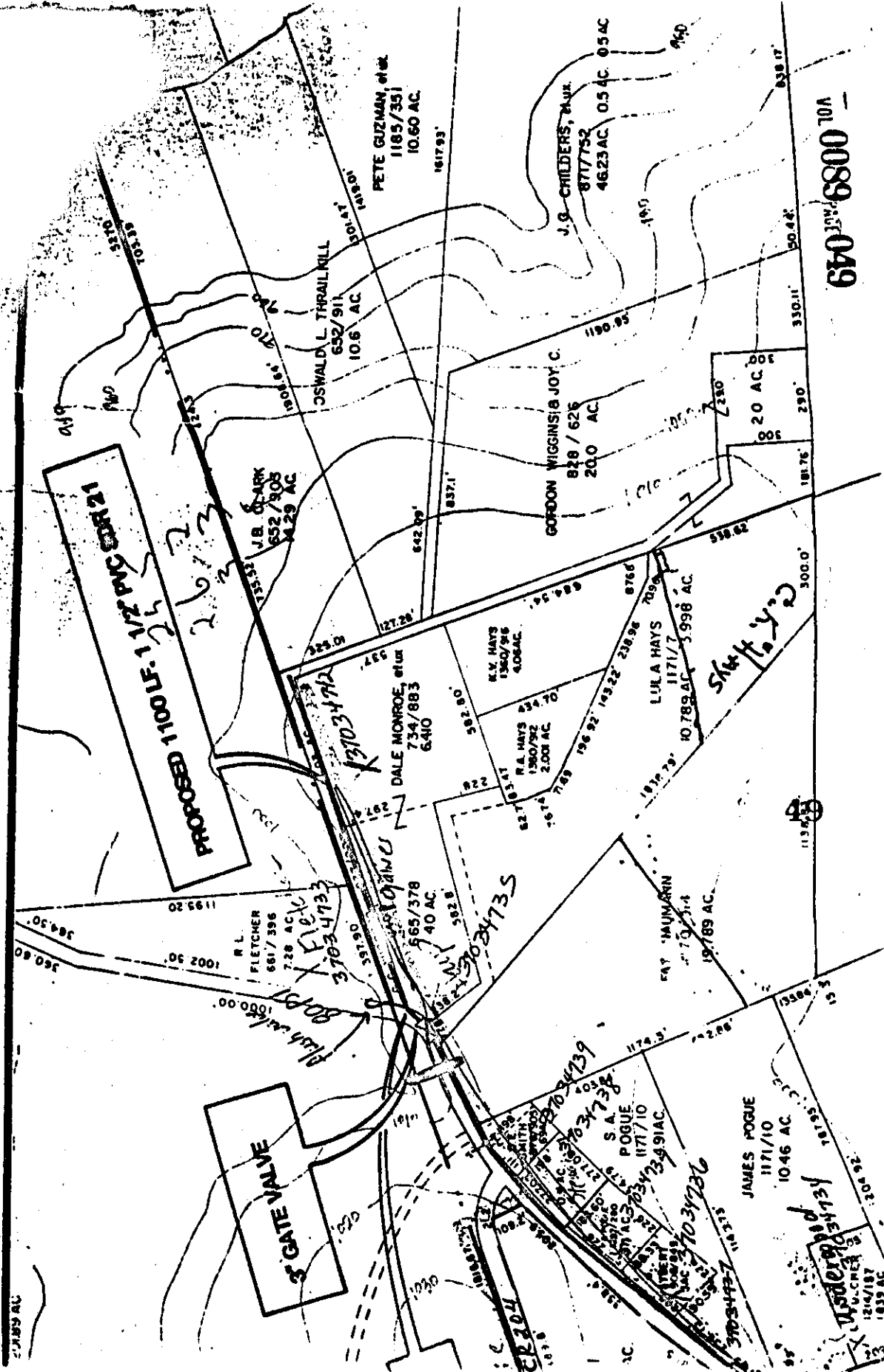

GREG BERGERON
County Road Administrator



1900 Georgetown Loop, Ste. B
Georgetown, Texas 78626
Telephone (512) 930-3330
Fax (512) 930-3335

**Williamson County
Unified Road System**

When specifically agreed to in writing and signed by a Williamson County Commissioner, or the County Road Administrator, Williamson County will permit the cutting of a roadbed in lieu of core drilling, provided the contractor or contractors agree to the following installation:

SPECIFICATION FOR CUTTING ROADBED IN LIEU OF CORE DRILLING

1. Compacted base material with concrete cap.
2. The utility shall be placed a minimum of 30" below the flow line.
3. Layer compacted and topped with 3" hot mix asphalt.
4. A performance bond, or other securities agreed upon by the County, must be pledged in the amount of the estimated cost of the road repairs, as agreed to by the contractor and Williamson County, prior to the commencing of a cutting of the roadbed.
5. A road cut permit fee, in the amount of \$120.00 per roadbed cut, must be submitted to the County Road Administrator's office prior to cutting the roadbed.

**SPECIFICATION FOR CUTTING ROADBED IN LIEU OF CORE DRILLING
WITHIN AUSTIN ETJ**

1. Roadbed cuts to be repaired in accordance with City of Austin specifications as outlined in their standard Specifications for Cuts in Public Right of Way Manual.
2. The utility shall be placed a minimum of 30" below the flow line.
3. The installation to be free from defects for a period of one (1) year from completion date. Any maintenance required during this period, caused by the cutting of a road, will be done by the contractor or contractors without cost to the County.
4. A performance bond, or other securities agreed upon by the County, must be pledged in the amount of the estimated cost of the road repairs, as agreed to by the contractor and County, prior to the commencing of a cutting of the roadbed.
5. A roadbed cut permit fee, in the amount of \$120.00 per roadbed cut, must be submitted to the County Road Administrator's office prior to cutting the roadbed.

This agreement must be entered into prior to the commencing of the cutting of a roadbed.

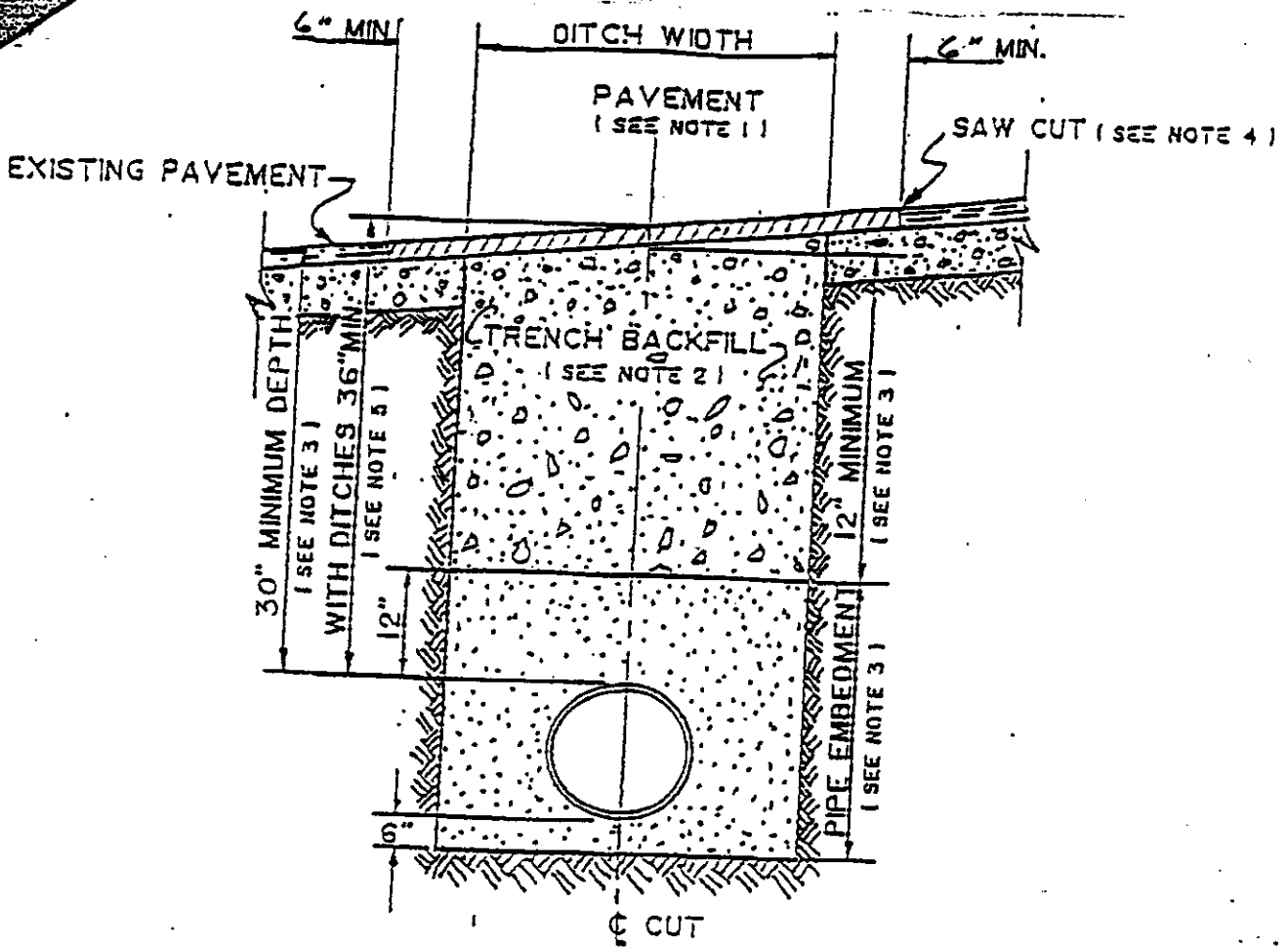

1. Hot mix asphalt 1 1/2" min. thickness. Roll in place to match existing surface. $\pm 1/8"$ tolerance.
2. Trench backfill shall be flexible base, compacted to 95% optimum in 8" layers unless otherwise approved and specified. Flexible base to match existing base thickness or 8 inches, whichever is greater (specifications: TSHD Item 248, Type A, Grade 2).
3. Pipe embedment (pipe envelope) size and materials shall be as specified elsewhere by the utility company and/or its engineers. Pipe depth shall be as specified elsewhere provided minimum depths are met.
4. Saw cut shall be made prior to ditch cut. If pavement is damaged during cut, a new saw cut shall be made beyond the damaged area and new pavement placed.
5. Where roadside ditches (bar ditches) are crossed by the utility pipe, minimum depth to the top of the pipe from centerline road elevation will be 36".

VOL 0089 PAGE 052

GREG BERGERON
COUNTY ROAD ADMINISTRATOR



1900 Georgetown Inner Loop, Suite B
Georgetown, Texas 78626
Telephone (512) 930-3330
Fax (512) 930-3335

Williamson County
Unified Road System

UTILITY INSTALLATION REQUEST

DATE: 6/12/97

TO: Williamson County Commissioners' Court
c/o County Engineer, County Road Administrator or County Commissioner

Formal notice is hereby given that GTE proposes to place
a Rose & Rueben Cable line within the right-of-way of CR 481
County Road as follows: STARTING @ STA 0+00
3022 CR 481 North To South FIA DISTANCE of 30'. Then
Northwestward FIA DISTANCE of 1270'

The location and description of the proposed line and appurtenances is more fully shown on the drawing attached hereto. The line will be constructed & maintained on the County right-of-way in accordance with current Williamson County Specifications as directed by the County Engineer, County Road Administrator or County Commissioner.

Construction will begin on or after the 20 day of JUNE 1997, and is estimated to be completed in 60 calendar days.

SUBMITTED BY FIRM: GTE AUTHORIZED
SIGNATURE: Billy D. Sharp TITLE: OPT FIRM ADDRESS: 1700 N.
AUSTIN AVE GEORGETOWN TX PHONE # 512-869-2241

CONTRACTOR (IF DIFFERENT FROM FIRM):
AUTHORIZED SIGNATURE: TITLE:
ADDRESS: PHONE #

Precinct #: 4

52

APPROVAL

This application is hereby approved subject to the following understandings and restrictions.

It is expressly understood that the said County Commissioners' Court does not imply hereby to grant any right, claim, title or easement in or upon this County Road; and it is further understood that in the future, should Williamson County, for any reason, need to work, improve, relocate, widen, increase, add to, decrease, or in any manner change the structure of this road or right-of-way, this line, if affected, will be moved at the direction of the Williamson County Engineer or County Commissioner. This installation work shall not damage any part of the roadway and adequate provisions shall be made to cause a minimum of inconvenience to traffic and adjacent property owners.

APPROVED BY WILLIAMSON COUNTY COMMISSIONERS' COURT

BY: Greg Bergeron
COUNTY ROAD ADMINISTRATOR

DATE: 6/17/97

6-16-97
Bare
R.J.

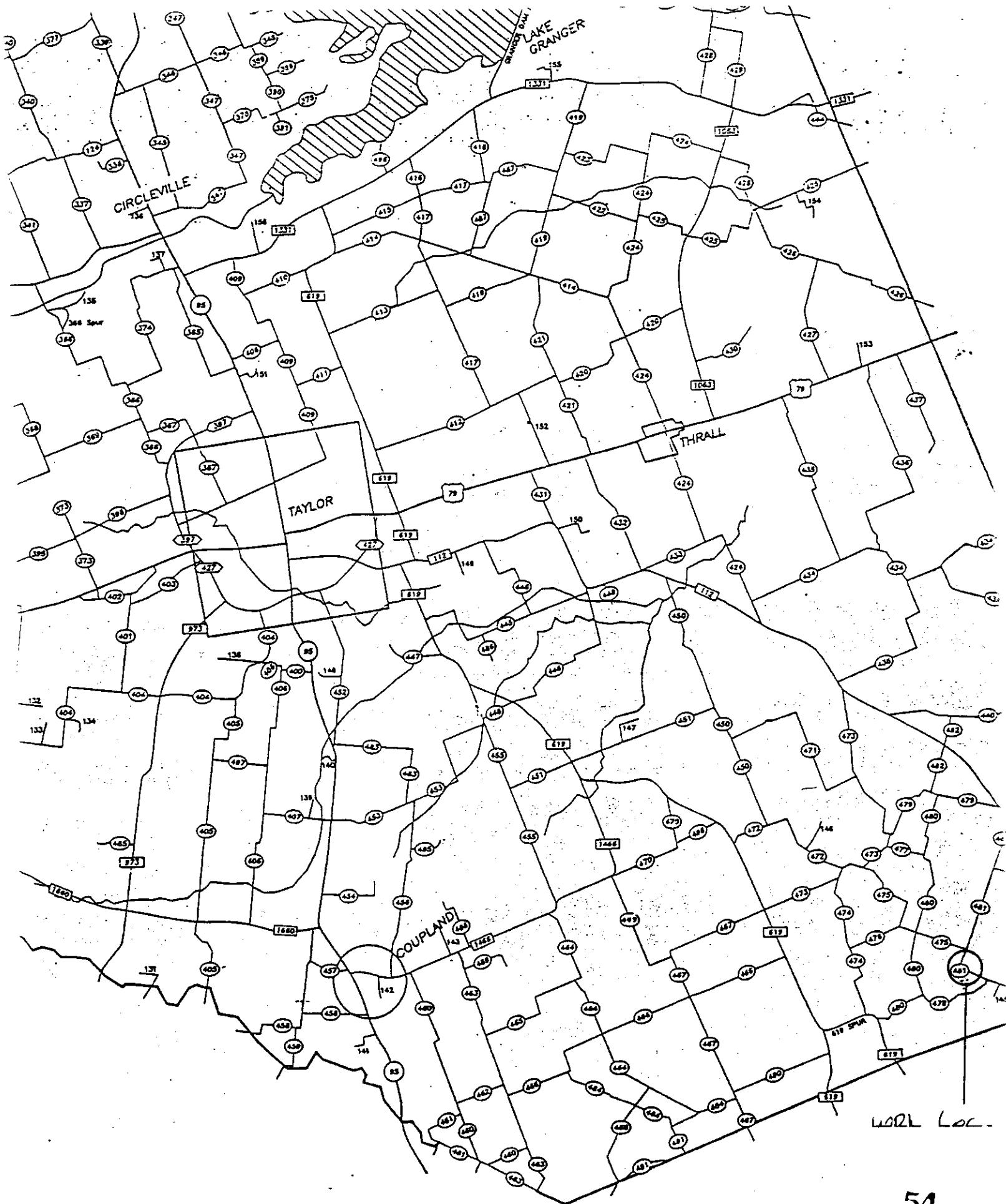

WORK LOG.

GREG BERGERON
County Road Administrator



1900 Georgetown Loop, Sta. B
Georgetown, Texas 78628
Telephone (512) 930-3330
Fax (512) 930-3335

**Williamson County
Unified Road System**

When specifically agreed to in writing and signed by a Williamson County Commissioner, or the County Road Administrator, Williamson County will permit the cutting of a roadbed in lieu of core drilling, provided the contractor or contractors agree to the following installation:

SPECIFICATION FOR CUTTING ROADBED IN LIEU OF CORE DRILLING

1. Compacted base material with concrete cap.
2. The utility shall be placed a minimum of 30" below the flow line.
3. Layer compacted and topped with 3" hot mix asphalt.
4. A performance bond, or other securities agreed upon by the County, must be pledged in the amount of the estimated cost of the road repairs, as agreed to by the contractor and Williamson County, prior to the commencing of a cutting of the roadbed.
5. A road cut permit fee, in the amount of \$120.00 per roadbed cut, must be submitted to the County Road Administrator's office prior to cutting the roadbed.

**SPECIFICATION FOR CUTTING ROADBED IN LIEU OF CORE DRILLING
WITHIN AUSTIN ETJ**

1. Roadbed cuts to be repaired in accordance with City of Austin specifications as outlined in their standard Specifications for Cuts in Public Right of Way Manual.
2. The utility shall be placed a minimum of 30" below the flow line.
3. The installation to be free from defects for a period of one (1) year from completion date. Any maintenance required during this period, caused by the cutting of a road, will be done by the contractor or contractors without cost to the County.
4. A performance bond, or other securities agreed upon by the County, must be pledged in the amount of the estimated cost of the road repairs, as agreed to by the contractor and County, prior to the commencing of a cutting of the roadbed.
5. A roadbed cut permit fee, in the amount of \$120.00 per roadbed cut, must be submitted to the County Road Administrator's office prior to cutting the roadbed.

This agreement must be entered into prior to the commencing of the cutting of a roadbed.

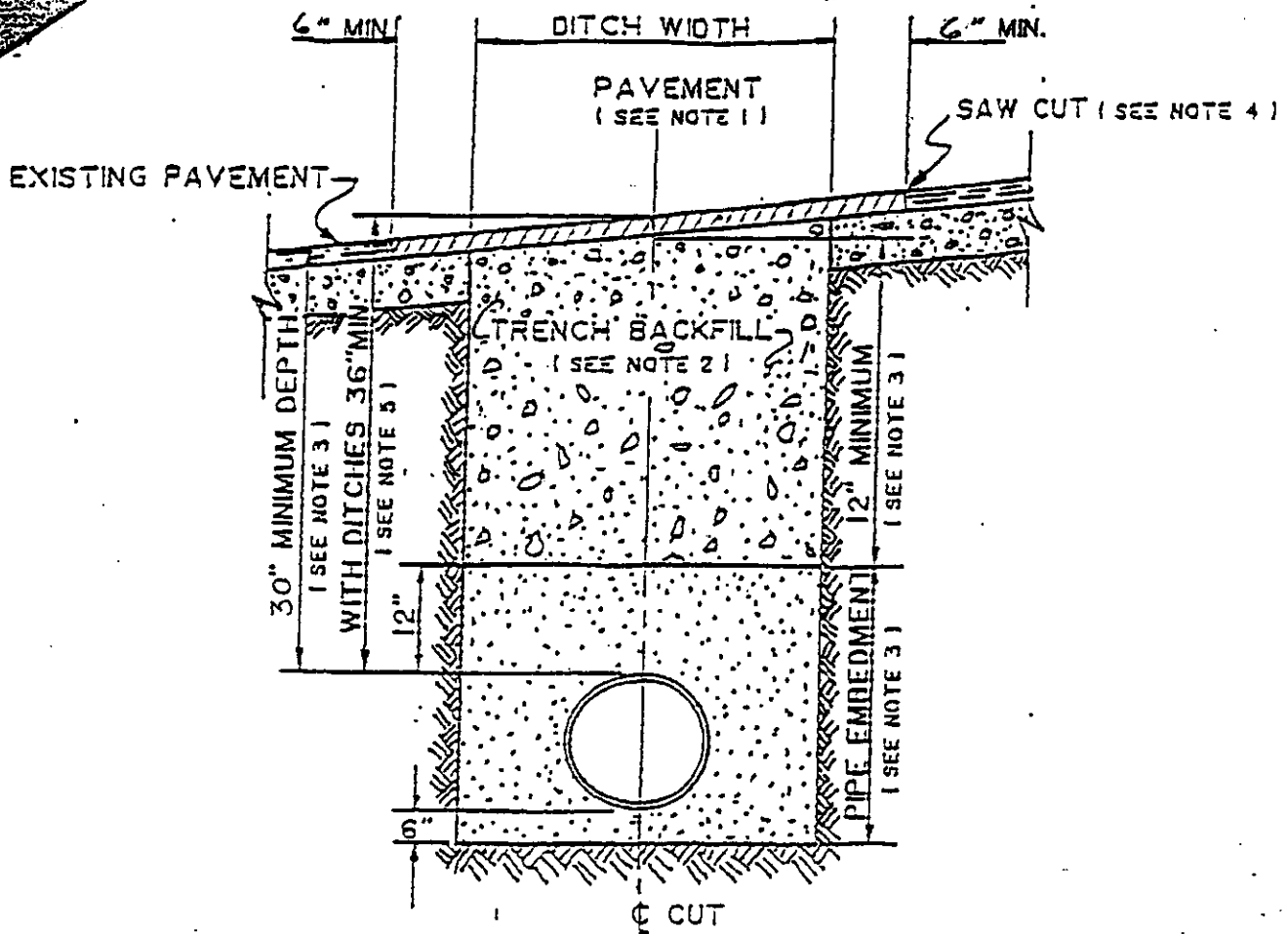

1. Hot mix asphalt 1 1/2" min. thickness. Roll in place to match existing surface. $\pm 1/8"$ tolerance.
2. Trench backfill shall be flexible base, compacted to 95% optimum in 8" layers unless otherwise approved and specified. Flexible base to match existing base thickness or 8 inches, whichever is greater (specifications: TSHD Item 248, Type A, Grade 2).
3. Pipe embedment (pipe envelope) size and materials shall be as specified elsewhere by the utility company and/or its engineers. Pipe depth shall be as specified elsewhere provided minimum depths are met.
4. Saw cut shall be made prior to ditch cut. If pavement is damaged during cut, a new saw cut shall be made beyond the damaged area and new pavement placed.
5. Where roadside ditches (bar ditches) are crossed by the utility pipe, minimum depth to the top of the pipe from centerline road elevation will be 36".

GREG BERGERON
COUNTY ROAD ADMINISTRATOR



Williamson County
Unified Road System

VOL 0089 PAGE 057

1800 Georgetown Inner Loop, Suite B
Georgetown, Texas 78626
Telephone (512) 930-3330
Fax (512) 930-3335

UTILITY INSTALLATION REQUEST

DATE: 6-11-97

TO: Williamson County Commissioners' Court
c/o County Engineer, County Road Administrator or County Commissioner

Formal notice is hereby given that GTE proposes to place
a BURIED COMMUNICATION line within the right-of-way of Co Rd 484E
Co Rd 467 County Road as follows:

SEE ATTACHED PRINT

The location and description of the proposed line and appurtenances is more fully shown on the drawing attached hereto. The line will be constructed & maintained on the County right-of-way in accordance with current Williamson County Specifications as directed by the County Engineer, County Road Administrator or County Commissioner.

Construction will begin on or after the 9th day of June 1997, and is estimated to be completed in 30 calendar days.

SUBMITTED BY FIRM: GTE CENTRAL AUTHORIZED
SIGNATURE: [Signature] TITLE: Eng. Sup. FIRM ADDRESS: 1700
W. Austin Ave PHONE #: 863-2234

CONTRACTOR (IF DIFFERENT FROM FIRM):
AUTHORIZED SIGNATURE: TITLE:
ADDRESS: PHONE #

Precinct #: 4

APPROVAL

57

This application is hereby approved subject to the following understandings and restrictions.

It is expressly understood that the said County Commissioners' Court does not imply hereby to grant any right, claim, title or easement in or upon this County Road; and it is further understood that in the future, should Williamson County, for any reason, need to work, improve, relocate, widen, increase, add to, decrease, or in any manner change the structure of this road or right-of-way, this line, if affected, will be moved at the direction of the Williamson County Engineer or County Commissioner. This installation work shall not damage any part of the roadway and adequate provisions shall be made to cause a minimum of inconvenience to traffic and adjacent property owners.

APPROVED BY WILLIAMSON COUNTY COMMISSIONERS' COURT

BY: [Signature]
COUNTY ROAD ADMINISTRATOR

DATE: 6/17/97

6-16-97
Row
DJ.

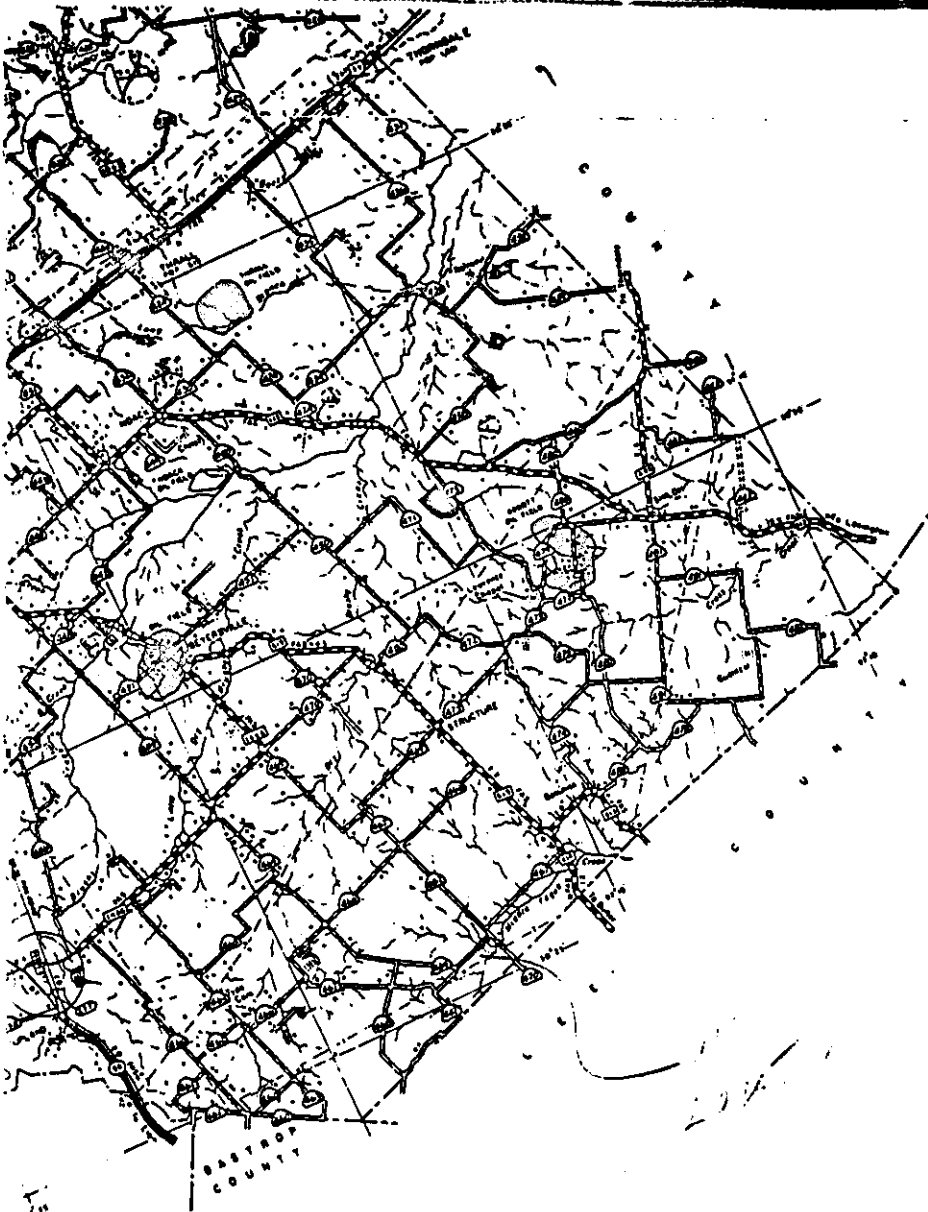

*Road Map
of
Williamson County*

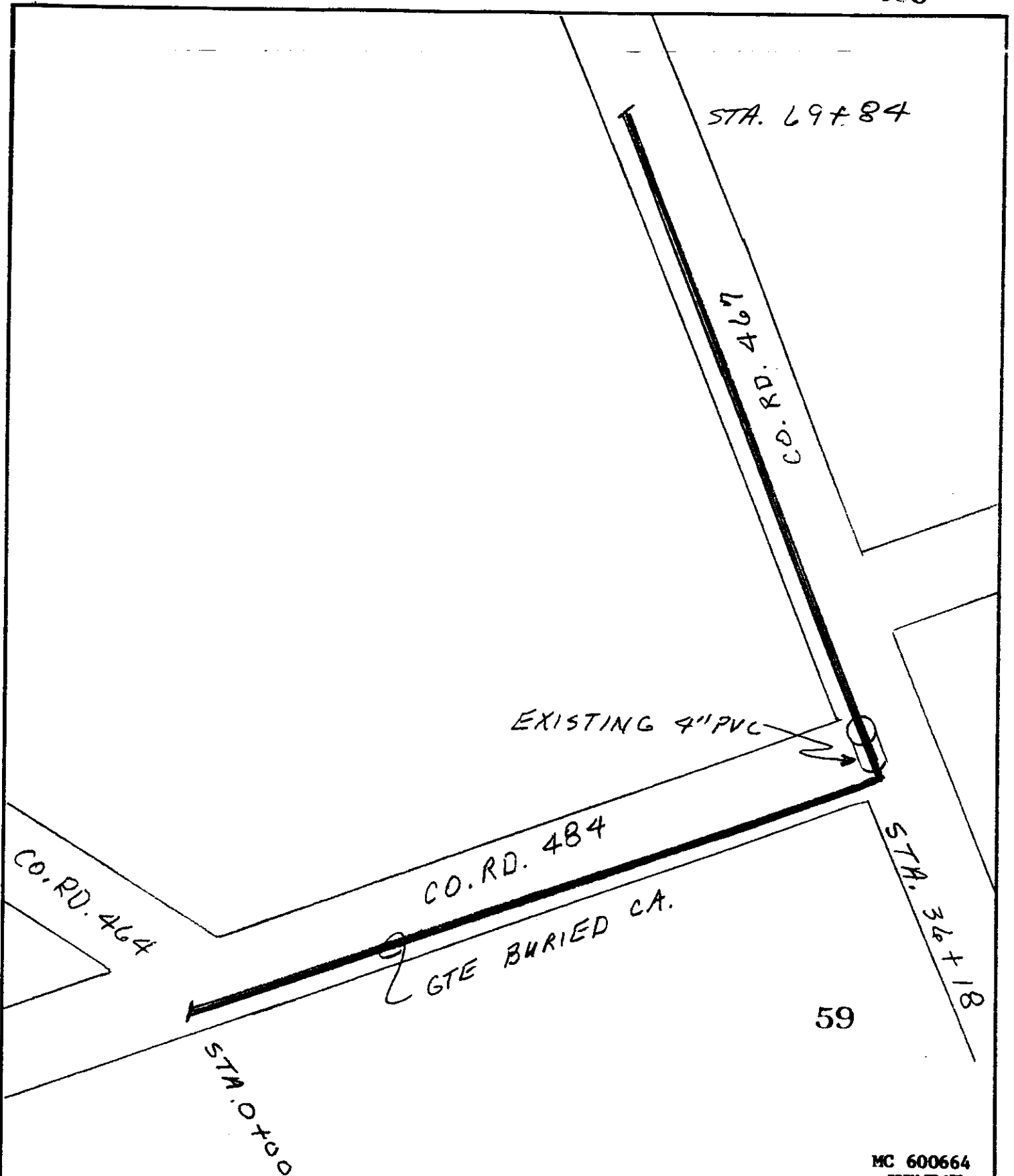

MC 600664
FORM ED-172
(REV. 6-78)

AREA CENTRAL
TAX DIST. _____
ENGINE BY B. R. DATE _____
DRAWN BY MCO DATE 6-11-97
APPROVED BY _____ DATE _____
DESIGNED BY _____



N.T.S.

GENERAL TELEPHONE COMPANY
OF THE SOUTHWEST
LOCATION 6102 COUPLAND
DESCRIPTION PERMIT / WILLIAMSON
COUNTY RD. 484 & 467



Williamson County
Unified Road System

When specifically agreed to in writing and signed by a Williamson County Commissioner, or the County Road Administrator, Williamson County will permit the cutting of a roadbed in lieu of core drilling, provided the contractor or contractors agree to the following installation:

SPECIFICATION FOR CUTTING ROADBED IN LIEU OF CORE DRILLING

1. Compacted base material with concrete cap.
2. The utility shall be placed a minimum of 30" below the flow line.
3. Layer compacted and topped with 3" hot mix asphalt.
4. A performance bond, or other securities agreed upon by the County, must be pledged in the amount of the estimated cost of the road repairs, as agreed to by the contractor and Williamson County, prior to the commencing of a cutting of the roadbed.
5. A road cut permit fee, in the amount of \$120.00 per roadbed cut, must be submitted to the County Road Administrator's office prior to cutting the roadbed.

SPECIFICATION FOR CUTTING ROADBED IN LIEU OF CORE DRILLING
WITHIN AUSTIN ETJ

1. Roadbed cuts to be repaired in accordance with City of Austin specifications as outlined in their standard Specifications for Cuts in Public Right of Way Manual.
2. The utility shall be placed a minimum of 30" below the flow line.
3. The installation to be free from defects for a period of one (1) year from completion date. Any maintenance required during this period, caused by the cutting of a road, will be done by the contractor or contractors without cost to the County.
4. A performance bond, or other securities agreed upon by the County, must be pledged in the amount of the estimated cost of the road repairs, as agreed to by the contractor and County, prior to the commencing of a cutting of the roadbed.
5. A roadbed cut permit fee, in the amount of \$120.00 per roadbed cut, must be submitted to the County Road Administrator's office prior to cutting the roadbed.

This agreement must be entered into prior to the commencing of the cutting of a roadbed.

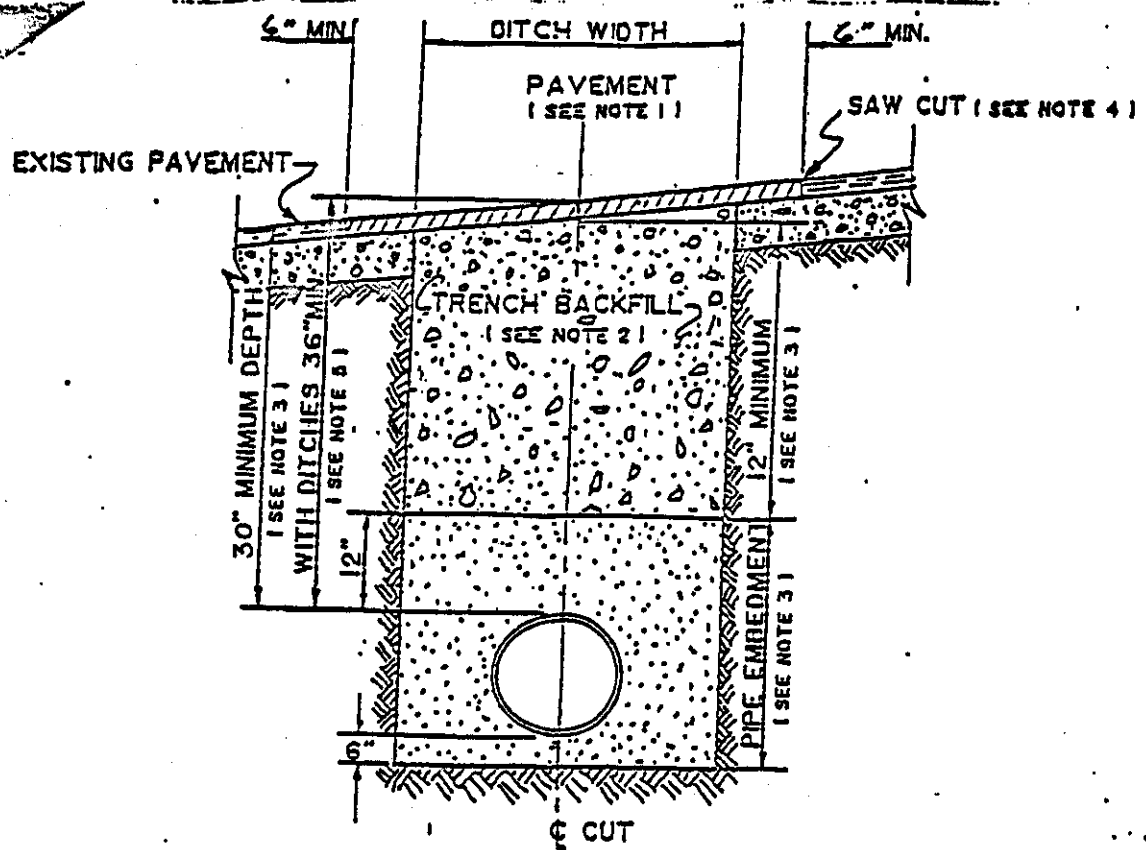

1. Hot mix asphalt 1 1/2" min. thickness. Roll in place to match existing surface. $\pm 1/8"$ tolerance.
2. Trench backfill shall be flexible base, compacted to 95% optimum in 8" layers unless otherwise approved and specified. Flexible base to match existing base thickness or 8 inches, whichever is greater (specifications: TSHD Item 248, Type A, Grade 2).
3. Pipe embedment (pipe envelope) size and materials shall be as specified elsewhere by the utility company and/or its engineers. Pipe depth shall be as specified elsewhere provided minimum depths are met.
4. Saw cut shall be made prior to ditch cut. If pavement is damaged during cut, a new saw cut shall be made beyond the damaged area and new pavement placed.
5. Where roadside ditches (bar ditches) are crossed by the utility pipe, minimum depth to the top of the pipe from centerline road elevation will be 36".



Williamson County
Unit Road System

UTILITY INSTALLATION REQUEST

DATE: 6-11-97

TO: Williamson County Commissioners' Court
c/o County Engineer or County Commissioner

Formal notice is hereby given that Lone Star Gas proposes to place a 1 1/4" poly TF service line within the right-of-way of Williamson County Road as follows:

Cut from the center of Great Oaks Dr. west to
serve the new Great Oaks Elementary School. The cut
would be between Glenah & Racine.
(See attached sketch)

The location and description of the proposed line and appurtenances is more fully shown on the drawing attached hereto. The line will be constructed & maintained on the County right-of-way in accordance with current Williamson County Specifications as directed by the County Engineer or Cty. Commissioner.

Construction will begin on or after the 12 day of June 1997, and is estimated to be completed in 30 calendar days.

SUBMITTED BY FIRM: Lone Star Gas

AUTHORIZED SIGNATURE: [Signature]

TITLE: B.D. Manager

FIRM ADDRESS: 3110 N. 11th St.

PHONE # 261-6234

Round Rock, TX 78681

APPROVAL

62

Date: _____

This application is hereby approved subject to the following understandings and restrictions.

It is expressly understood that the said County Commissioners' Court does not imply hereby to grant any right, claim, title or easement in or upon this County Road; and it is further understood that in the future, should Williamson County, for any reason, need to work, improve, relocate, widen, increase, add to, decrease, or in any manner change the structure of this road or right-of-way, this line, if affected, will be moved at the direction of the Williamson County Engineer or County Commissioner. This installation work shall not damage any part of the roadway and adequate provisions shall be made to cause a minimum of inconvenience to traffic and adjacent property owners.

APPROVED BY WILLIAMSON COUNTY COMMISSIONERS' COURT

BY: [Signature]
COMMISSIONER

PRECINCT # 3

DATE: 6/13/97

6-12-97

R.J.

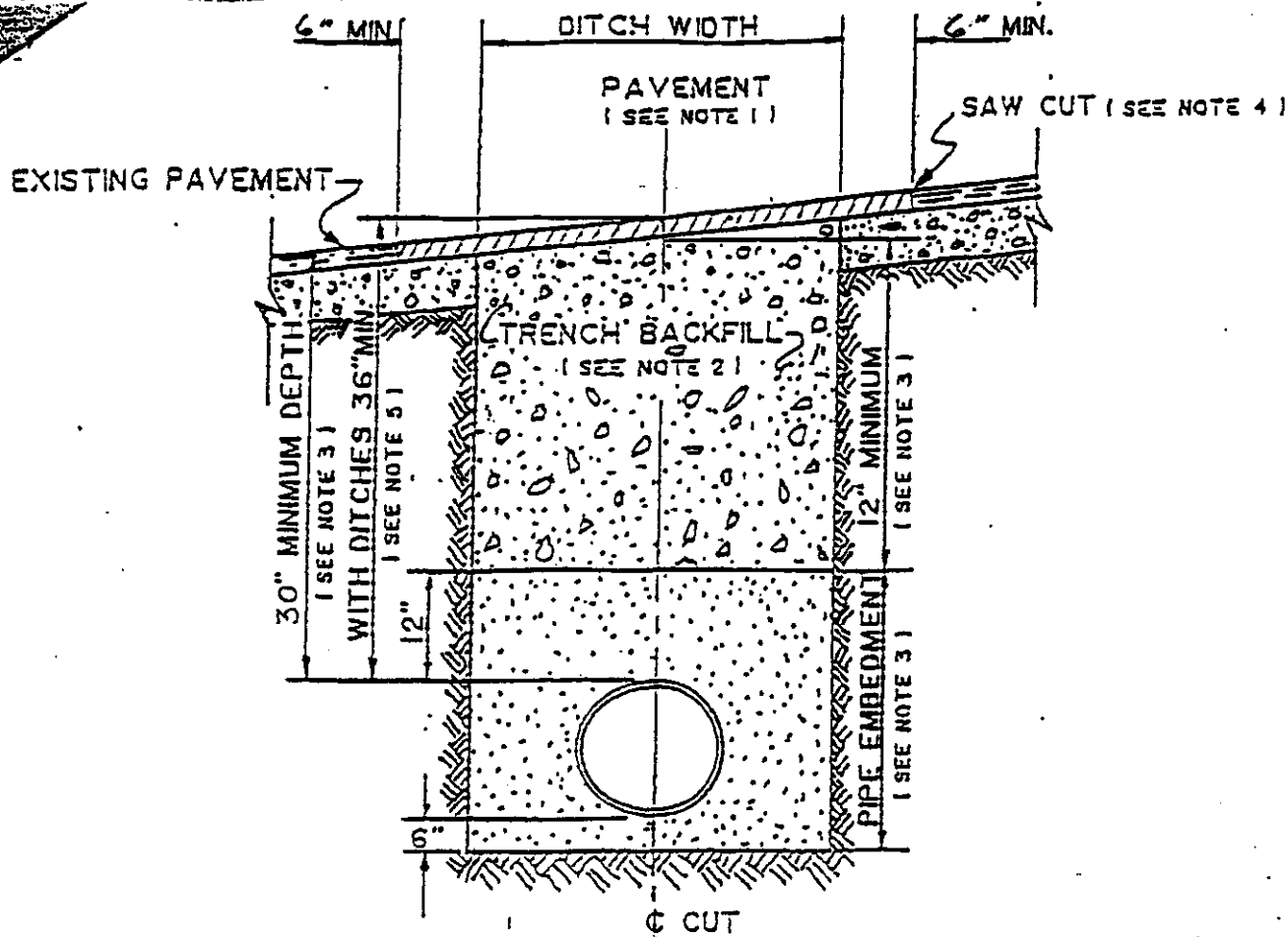

1. Hot mix asphalt 1 1/2" min. thickness. Roll in place to match existing surface. $\pm 1/8"$ tolerance.
2. Trench backfill shall be flexible base, compacted to 95% optimum in 8" layers unless otherwise approved and specified. Flexible base to match existing base thickness or 8 inches, whichever is greater (specifications: TSHD Item 248, Type A, Grade 2).
3. Pipe embedment (pipe envelope) size and materials shall be as specified elsewhere by the utility company and/or its engineers. Pipe depth shall be as specified elsewhere provided minimum depths are met.
4. Saw cut shall be made prior to ditch cut. If pavement is damaged during cut, a new saw cut shall be made beyond the damaged area and new pavement placed.
5. Where roadside ditches (bar ditches) are crossed by the utility pipe, minimum depth to the top of the pipe from centerline road elevation will be 36".



AL819310

LONE STAR GAS COMPANY
BRUSHY CREEK SHEET NO. AL816310

AL816312

AL816305

*Lone Star Gas
Street cut request
Repairs: 6" sand
 6" pipe
 6" sand
Fill with in 2" of asphalt
with 2 sack/cy concrete
Top with hot mix asphalt*

64

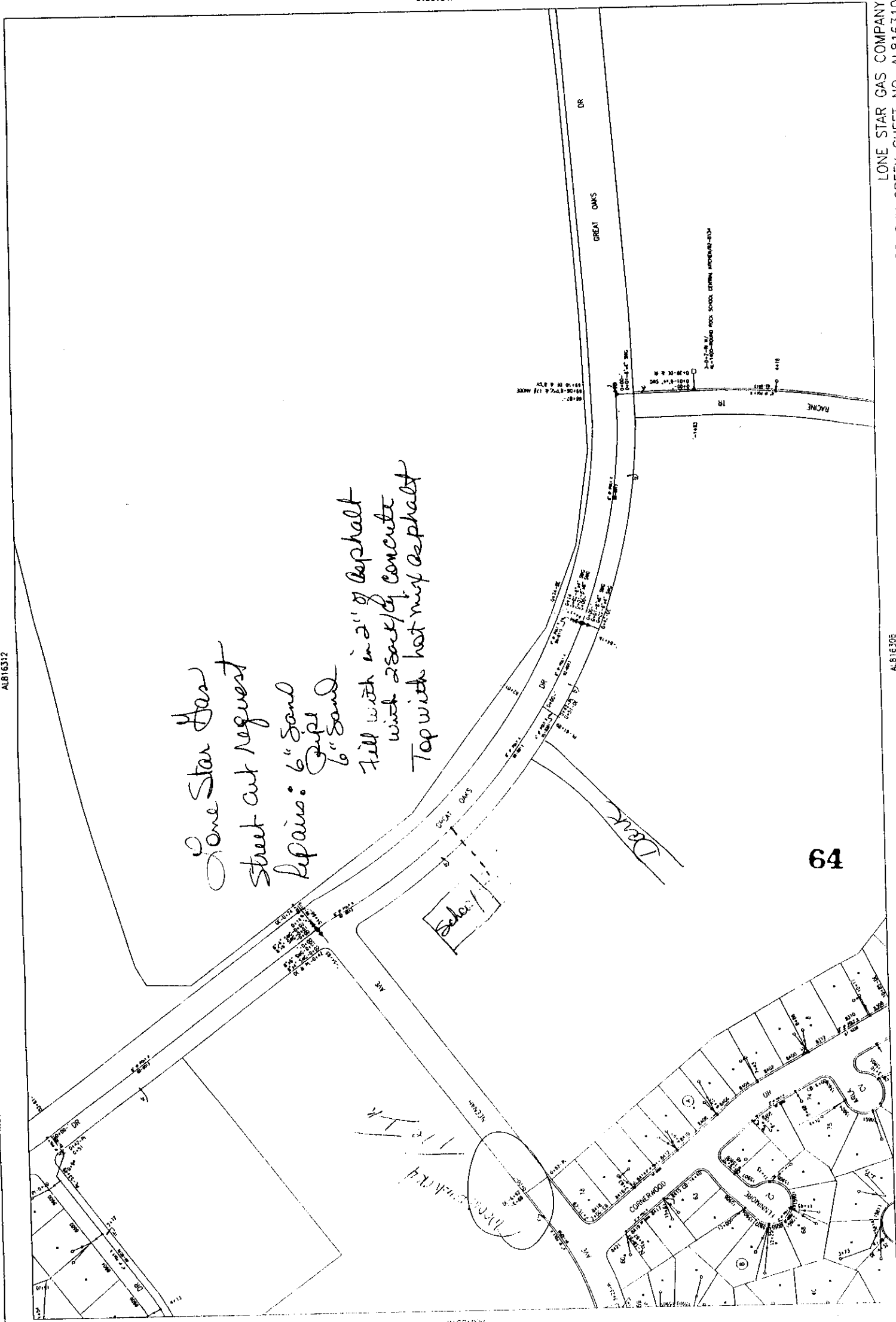

VOL 0089 PAGE 065

GREG BERGERON
COUNTY ROAD ADMINISTRATOR



311 Main St.
Georgetown, TX 78626
(512) 930-3330

Williamson County
Unified Road System

UTILITY INSTALLATION REQUEST

DATE: MAY 26, 1997

TO: Williamson County Commissioners' Court
c/o County Engineer, County Road Administrator or County Commissioner

Formal notice is hereby given that Southwestern Bell Telephone proposes to place a Buried Live line within the right-of-way of YUCCA LN County Road as follows: Buried Parallel To YUCCA From F1800 TO Glenwood Trail Then North in Existing PVC Pipe To Hunters Glen Subdivision.

The location and description of the proposed line and appurtenances is more fully shown on the drawing attached hereto. The line will be constructed & maintained on the County right-of-way in accordance with current Williamson County Specifications as directed by the County Engineer, County Road Administrator or County Commissioner.

Construction will begin on or after the 30th day of MAY 1997, and is estimated to be completed in 45 calendar days.

SUBMITTED BY FIRM Southwestern Bell Telephone Co. AUTHORIZED SIGNATURE: [Signature] TITLE: Manager Eng. Design FIRM ADDRESS: 1616 Guadalupe Rm 406, Austin, Texas PHONE # (512) 870-3443

CONTRACTOR (IF DIFFERENT FROM FIRM) UNKNOWN AT THIS TIME AUTHORIZED SIGNATURE: [Signature] TITLE: Manager - Eng. Design ADDRESS: 1616 Guadalupe Rm 406, Austin, Texas 78701 PHONE # (512) 870-3443

APPROVAL

Date: _____

65

This application is hereby approved subject to the following understandings and restrictions.

It is expressly understood that the said County Commissioners' Court does not imply hereby to grant any right, claim, title or easement in or upon this County Road; and it is further understood that in the future, should Williamson County, for any reason, need to work, improve, relocate, widen, increase, add to, decrease, or in any manner change the structure of this road or right-of-way, this line, if affected, will be moved at the direction of the Williamson County Engineer or County Commissioner. This installation work shall not damage any part of the roadway and adequate provisions shall be made to cause a minimum of inconvenience to traffic and adjacent property owners.

APPROVED BY WILLIAMSON COUNTY COMMISSIONERS' COURT

BY: [Signature] PRECINCT # 2
County Road Administrator

DATE: 6/3/97

5-29-97
Row
&
Bore streets
R.J.

1. Hot mix asphalt 1 1/2" min. thickness. Roll in place to match existing surface. $\pm 1/8"$ tolerance.
2. Trench backfill shall be flexible base, compacted to 95% optimum in 8" layers unless otherwise approved and specified. Flexible base to match existing base thickness or 8 inches, whichever is greater (specifications: TSHD Item 248, Type A, Grade 2).
3. Pipe embedment (pipe envelope) size and materials shall be as specified elsewhere by the utility company and/or its engineers. Pipe depth shall be as specified elsewhere provided minimum depths are met.
4. Saw cut shall be made prior to ditch cut. If pavement is damaged during cut, a new saw cut shall be made beyond the damaged area and new pavement placed.
5. Where roadside ditches (bar ditches) are crossed by the utility pipe, minimum depth to the top of the pipe from centerline road elevation will be 36".

ORDER ACTION CODE	SUPPLY ACTION CODE	MATERIAL DESCRIPTION	ACCT CODE	IN AMT	IN SQFT	REMARKS	
						DATE	AMOUNT
1	1	ANTHONY - 3	45C	2288	3.00	389	—

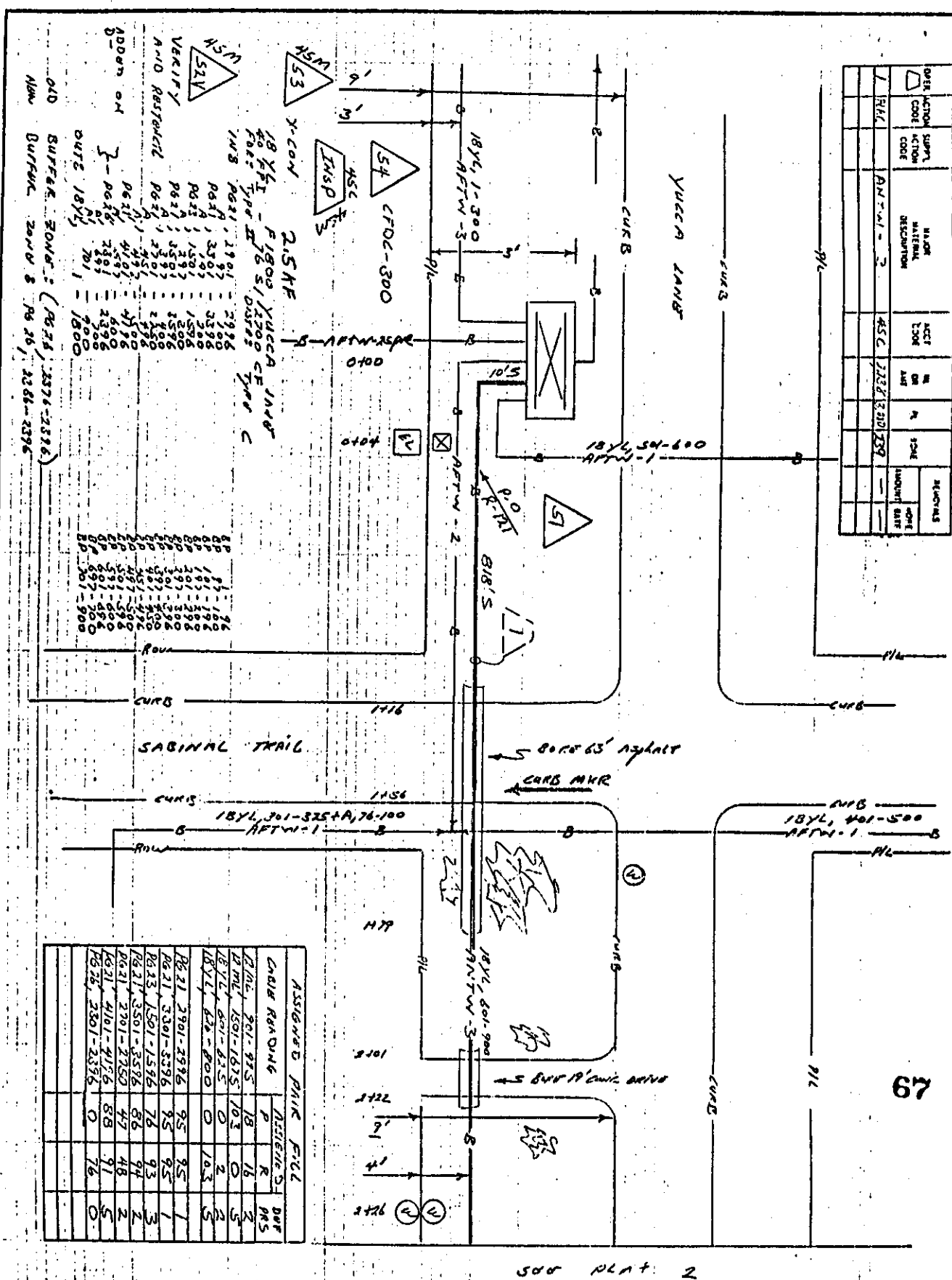

ASSIGNED PAIR		FUEL		DOF	
CARBIDE RADIOLING		ACETYLENE		PM5	PM5
		P	R		
12 PM	201 - 97.5	18	18	3	
12 PM	1501 - 167.5	10.5	0	3	
18 PM	601 - 62.5	0	2	3	
18 PM	62 - 80.0	0	10.5	5	
PM 21	2701 - 299.6	9.5	9.5	1	
PM 21	3301 - 339.6	9.5	9.5	1	
PM 21	1501 - 159.6	7.5	9.3	3	
PM 21	3501 - 379.6	6.6	9.4	2	
PM 21	2701 - 275.0	4.7	4.8	2	
PM 21	4101 - 417.6	8.8	9.1	5	
PM 26	2301 - 239.6	0	7.6	0	

500 Plant: 2



NORTH ARROW

OPERATING RANGE OF JOB STEPS

LINE 1 TO -

SPLICE 5 TO 54

WIRC 45C

TRANSMISSION ZONE

RZ C2 9

TAPER CODE 451202

CAUTION HIGH VOLTAGE

7.2 KV ☐ AERIAL ☒ BURIED

SPECIAL CIRCUITS INVOLVED

☐ YES ☒ NO

6203 FORWARDED

☐ YES ☒ NO

PERMIT REQUIRED

☒ YES ☐ NO

POLE CONTACTS

(+) OR (-)

PWR. CO. P&C

NOTES

1) LOCATE ALL UNBURN -

GROUND STRUCTURES

BEFORE DRAGGING IN AREA

ORDER NO.

TOT. PLATS 6 PLAT NO. 1

CO. 5062201160-25E

EXCH. AUSTIN-NORTH

TAX DIST. WKE-048

Geo. LOC. XY4258

ENGR. GH DRAWN V

MAP REF.

REC. REF. 14-3-B

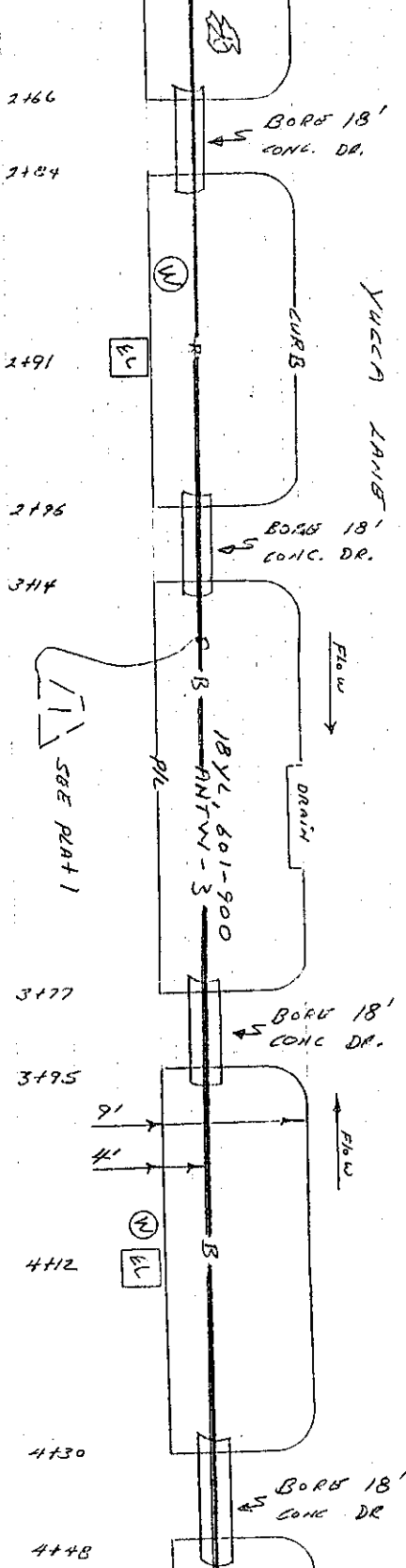

508 PLAT 1



508 PLAT 3

68



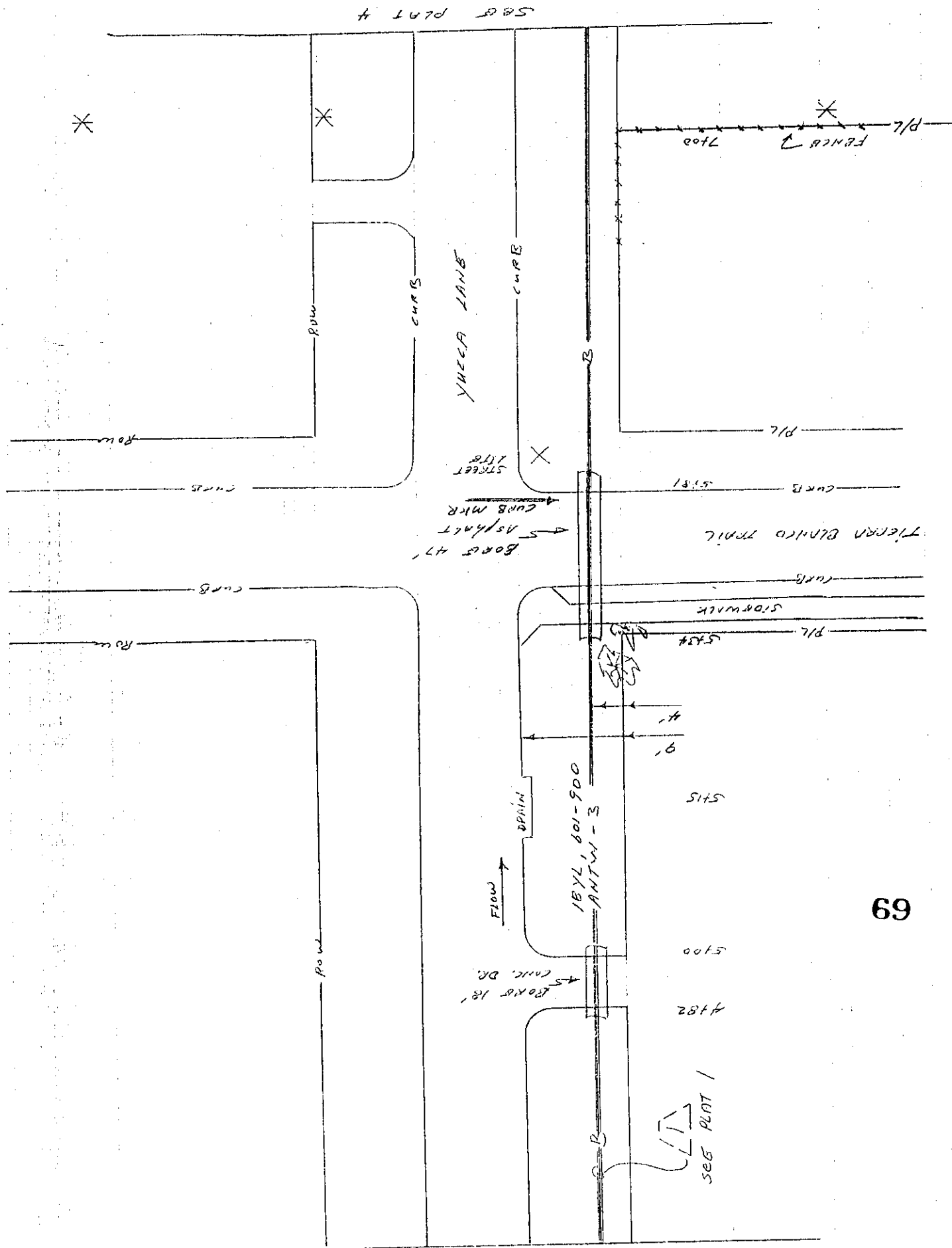

NORTH ARROW	
OPERATING RANGE OF JOB STEPS	
LINE	TO
SPLICE	TO
MFR 456	
TRANSMISSION ZONE	
RZ	CZ
TAPER CODE 45102	
CAUTION HIGH VOLTAGE	
7.2 KV	<input type="checkbox"/> AERIAL
	<input checked="" type="checkbox"/> BURIED
SPECIAL CIRCUITS INVOLVED	
<input type="checkbox"/> YES	<input checked="" type="checkbox"/> NO
6203 FORWARDED	<input type="checkbox"/> YES <input checked="" type="checkbox"/> NO
PERMIT REQUIRED	
<input checked="" type="checkbox"/> YES	<input type="checkbox"/> NO
POLE CONTACTS	
(+) OR (-)	
PWR. CO.	P&C
NOTES	
ORDER NO.	
TOT. PLATS 6 PLAT NO. 2	
C.O. 508-01165-258	
EXCH. AUSTIN-NORTH	
TAX DIST. WK-048	
GEO. LOC. XY4258	
ENGR. SM DRAWN 1	
MAP REF.	
REC. REF. 14-3-8	

	
NORTH ARROW	
OPERATING RANGE OF JOB STEPS	
LINE	TO 
SPLICE	TO 
MFR 45C	
TRANSMISSION ZONE	
RZ	CZ 9
TAPER CODE (451703)	
CAUTION HIGH VOLTAGE	
<input type="checkbox"/> AERIAL <input checked="" type="checkbox"/> BURIED 7.2 KV	
SPECIAL CIRCUITS INVOLVED	
<input type="checkbox"/> YES <input checked="" type="checkbox"/> NO 6203 FORWARDED <input type="checkbox"/> YES <input checked="" type="checkbox"/> NO	
PERMIT REQUIRED	
<input checked="" type="checkbox"/> YES <input type="checkbox"/> NO	
POLE CONTACTS	
(+) — OR (-) — PWR. CO. PSC	
NOTES	
ORDER NO.	
TOT. PLATS 6 PLAT NO. 3	
CO. Jollyville-258	
EXCH. AUSTIN-NORTH	
TAX DIST. WK-048	
GEO. LOC. XY 4258	
ENGR. FH DRAWN V	
MAP REF. 14-3-B	
REC. REF.	





SEE PLAT 2

SEG PLANT 1

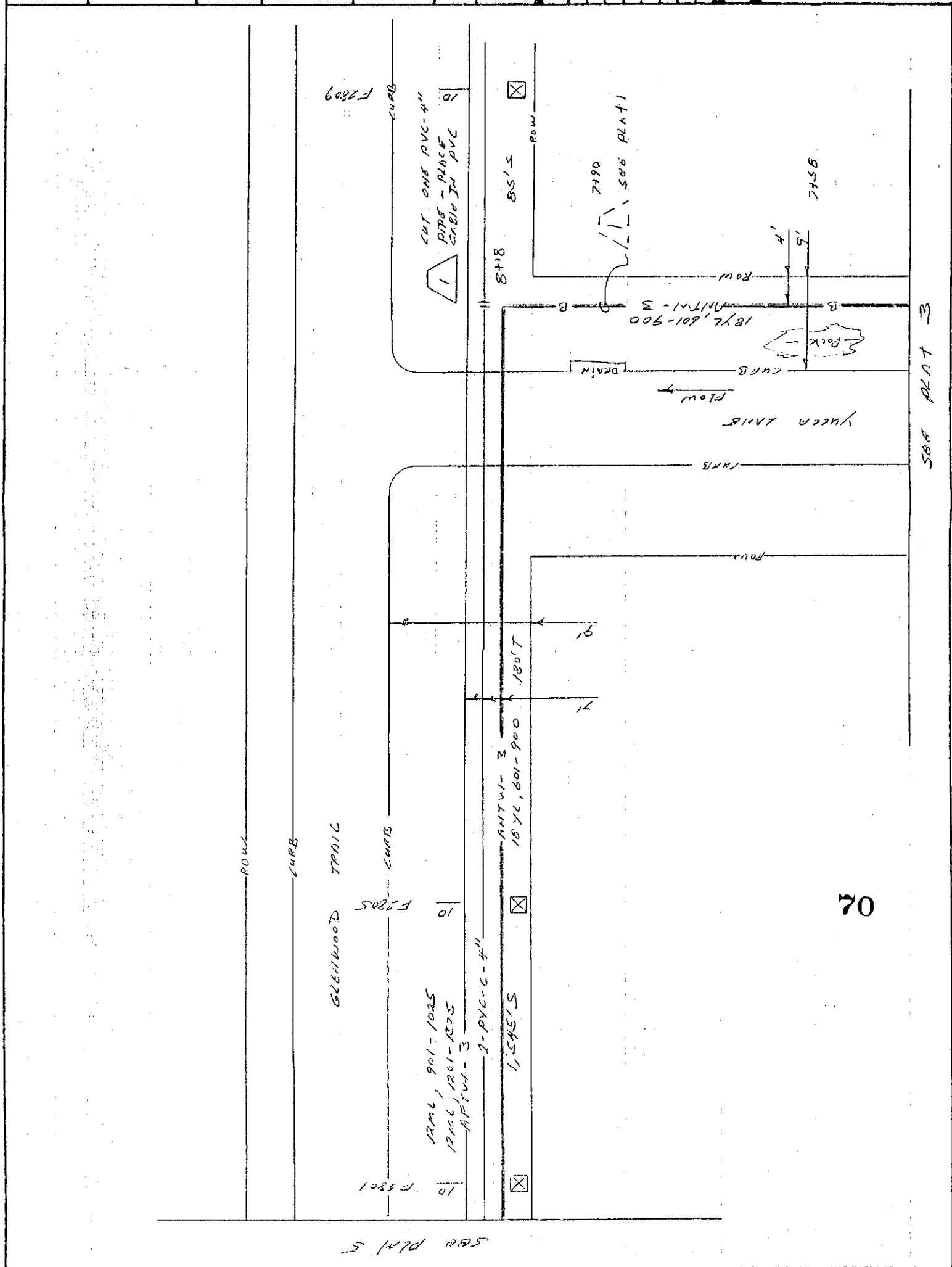
		NORTH ARROW	
OPERATING RANGE OF JOB STEPS			
LINE		TO	
SPLICE		TO	
MFCR 45C			
TRANSMISSION ZONE		RZ <u>9</u> CZ <u>9</u>	
TAPER CODE		<u>45002</u>	
<div style="border: 2px solid black; padding: 5px; text-align: center;"> CAUTION HIGH VOLTAGE <input type="checkbox"/> AERIAL <u>7.2</u> KV <input checked="" type="checkbox"/> BURIED </div>			
SPECIAL CIRCUITS INVOLVED			
<input type="checkbox"/> YES <input checked="" type="checkbox"/> NO 6203 FORWARDED <input type="checkbox"/> YES <input checked="" type="checkbox"/> NO			
PERMIT REQUIRED			
<input checked="" type="checkbox"/> YES <input type="checkbox"/> NO			
POLE CONTACTS			
(+) <u>---</u> OR (-) <u>---</u> PWR. CO. <u>PEC</u>			
NOTES			
ORDER NO. <u>---</u>			
TOT. PLATS <u>6</u> PLAT NO. <u>4</u>			
C.O. <u>Jollyville-25E</u>			
EXCH. <u>Abstin-North</u>			
TAX DIST. <u>WK-04B</u>			
GEO. LOC. <u>XY-425B</u>			
ENGR. <u>GA</u> DRAWN <u>V</u>			
MAP REF. <u>---</u>			
REC. REF. <u>33-15-D</u>			



	
NORTH ARROW	
OPERATING RANGE OF JOB STEPS	
LINE	TO 
SPLICE	TO 
MFR 450	
TRANSMISSION ZONE	
RZ	CZ 9
TAPER CODE 451202	
CAUTION HIGH VOLTAGE	
<input type="checkbox"/> AERIAL <input checked="" type="checkbox"/> BURIED	
7.2 KV	
SPECIAL CIRCUITS INVOLVED	
<input type="checkbox"/> YES <input checked="" type="checkbox"/> NO	
6203 FORWARDED	
<input type="checkbox"/> YES <input checked="" type="checkbox"/> NO	
PERMIT REQUIRED	
<input checked="" type="checkbox"/> YES <input type="checkbox"/> NO	
POLE CONTACTS	
(+) OR (-) —	
PWR. CO. PEC	
NOTES	
ORDER NO.	
TOT. PLATS 6 PLAT NO. 5	
C.O. TOLLYVILLE - 25E	
EXCH. AUSTIN - North	
TAX DIST. WK - 05B	
GEO. LOC. XY 425B	
ENGR. GH DRAWN V	
MAP REF.	
REC. REF. 33-15-D	

SEE PLAT 4	
SEE PLAT 6	
71	
AUSTIN ROAD	
CURB	
ROW	
F2701	
F2703	
F2707	
F2711	
F2715	
F2719	
F2723	
F2727	
F2731	
F2735	
F2739	
F2743	
F2747	
F2751	
F2755	
F2759	
F2763	
F2767	
F2771	
F2775	
F2779	
F2783	
F2787	
F2791	
F2795	
F2799	
F2803	
F2807	
F2811	
F2815	
F2819	
F2823	
F2827	
F2831	
F2835	
F2839	
F2843	
F2847	
F2851	
F2855	
F2859	
F2863	
F2867	
F2871	
F2875	
F2879	
F2883	
F2887	
F2891	
F2895	
F2899	
F2903	
F2907	
F2911	
F2915	
F2919	
F2923	
F2927	
F2931	
F2935	
F2939	
F2943	
F2947	
F2951	
F2955	
F2959	
F2963	
F2967	
F2971	
F2975	
F2979	
F2983	
F2987	
F2991	
F2995	
F2999	
F3003	
F3007	
F3011	
F3015	
F3019	
F3023	
F3027	
F3031	
F3035	
F3039	
F3043	
F3047	
F3051	
F3055	
F3059	
F3063	
F3067	
F3071	
F3075	
F3079	
F3083	
F3087	
F3091	
F3095	
F3099	
F3103	
F3107	
F3111	
F3115	
F3119	
F3123	
F3127	
F3131	
F3135	
F3139	
F3143	
F3147	
F3151	
F3155	
F3159	
F3163	
F3167	
F3171	
F3175	
F3179	
F3183	
F3187	
F3191	
F3195	
F3199	
F3203	
F3207	
F3211	
F3215	
F3219	
F3223	
F3227	
F3231	
F3235	
F3239	
F3243	
F3247	
F3251	
F3255	
F3259	
F3263	
F3267	
F3271	
F3275	
F3279	
F3283	
F3287	
F3291	
F3295	
F3299	
F3303	
F3307	
F3311	
F3315	
F3319	
F3323	
F3327	
F3331	
F3335	
F3339	
F3343	
F3347	
F3351	
F3355	
F3359	
F3363	
F3367	
F3371	
F3375	
F3379	
F3383	
F3387	
F3391	
F3395	
F3399	
F3403	
F3407	
F3411	
F3415	
F3419	
F3423	
F3427	
F3431	
F3435	
F3439	
F3443	
F3447	
F3451	
F3455	
F3459	
F3463	
F3467	
F3471	
F3475	
F3479	
F3483	
F3487	
F3491	
F3495	
F3499	
F3503	
F3507	
F3511	
F3515	
F3519	
F3523	
F3527	
F3531	
F3535	
F3539	
F3543	
F3547	
F3551	
F3555	
F3559	
F3563	
F3567	
F3571	
F3575	
F3579	
F3583	
F3587	
F3591	
F3595	
F3599	
F3603	
F3607	
F3611	
F3615	
F3619	
F3623	
F3627	
F3631	
F3635	
F3639	
F3643	
F3647	
F3651	
F3655	
F3659	
F3663	
F3667	
F3671	
F3675	
F3679	
F3683	
F3687	
F3691	
F3695	
F3699	
F3703	
F3707	
F3711	
F3715	
F3719	
F3723	
F3727	
F3731	
F3735	
F3739	
F3743	
F3747	
F3751	
F3755	
F3759	
F3763	
F3767	
F3771	
F3775	
F3779	
F3783	
F3787	
F3791	
F3795	
F3799	
F3803	
F3807	
F3811	
F3815	
F3819	
F3823	
F3827	
F3831	
F3835	
F3839	
F3843	
F3847	
F3851	
F3855	
F3859	
F3863	
F3867	
F3871	
F3875	
F3879	
F3883	
F3887	
F3891	
F3895	
F3899	
F3903	
F3907	
F3911	
F3915	
F3919	
F3923	
F3927	
F3931	
F3935	
F3939	
F3943	
F3947	
F3951	
F3955	
F3959	
F3963	
F3967	
F3971	
F3975	
F3979	
F3983	
F3987	
F3991	
F3995	
F3999	
F4003	
F4007	
F4011	
F4015	
F4019	
F4023	
F4027	
F4031	
F4035	
F4039	
F4043	
F4047	
F4051	
F4055	
F4059	
F4063	
F4067	
F4071	
F4075	
F4079	
F4083	
F4087	
F4091	
F4095	
F4099	
F4103	
F4107	
F4111	
F4115	
F4119	
F4123	
F4127	
F4131	
F4135	
F4139	
F4143	
F4147	
F4151	
F4155	
F4159	
F4163	
F4167	
F4171	
F4175	
F4179	
F4183	
F4187	
F4191	
F4195	
F4199	
F4203	
F4207	
F4211	
F4215	
F4219	
F4223	
F4227	
F4231	
F4235	
F4239	
F4243	
F4247	
F4251	
F4255	
F4259	
F4263	
F4267	
F4271	
F4275	
F4279	
F4283	
F4287	
F4291	
F4295	
F4299	
F4303	
F4307	
F4311	
F4315	
F4319	
F4323	
F4327	
F4331	
F4335	
F4339	
F4343	
F4347	
F4351	
F4355	
F4359	
F4363	
F4367	
F4371	
F4375	
F4379	
F4383	
F4387	
F4391	
F4395	
F4399	
F4403	
F4407	
F4411	
F4415	
F4419	
F4423	
F4427	
F4431	
F4435	
F4439	
F4443	
F4447	
F4451	
F4455	
F4459	
F4463	
F4467	
F4471	
F4475	
F4479	
F4483	
F4487	
F4491	
F4495	
F4499	
F4503	
F4507	
F4511	
F4515	
F4519	
F4523	
F4527	
F4531	
F4535	
F4539	
F4543	
F4547	
F4551	
F4555	
F4559	
F4563	
F4567	
F4571	
F4575	
F4579	
F4583	
F4587	
F4591	
F4595	
F4599	
F4603	
F4607	
F4611	
F4615	
F4619	
F4623	
F4627	
F4631	
F4635	
F4639	
F4643	
F4647	
F4651	
F4655	
F4659	
F4663	
F4667	
F4671	
F4675	
F4679	
F4683	
F4687	
F4691	
F4695	
F4699	
F4703	
F4707	
F4711	
F4715	
F4719	
F4723	
F4727	
F4731	
F4735	
F4739	
F4743	
F4747	
F4751	
F4755	
F4759	
F4763	
F4767	
F4771	
F4775	
F4779	
F4783	
F4787	
F4791	
F4795	
F4799	
F4803	
F4807	
F4811	
F4815	
F4819	
F4823	
F4827	
F4831	
F4835	
F4839	
F4843	
F4847	
F4851	
F4855	
F4859	
F4863	
F4867	
F4871	
F4875	
F4879	
F4883	
F4887	
F4891	
F4895	
F4899	
F4903	
F4907	
F4911	
F4915	
F4919	
F4923	
F4927	
F4931	
F4935	
F4939	
F4943	
F4947	
F4951	
F4955	
F4959	
F4963	
F4967	
F4971	
F4975	
F4979	
F4983	
F4987	
F4991	
F4995	
F4999	
F5003	
F5007	
F5011	
F5015	
F5019	
F5023	
F5027	
F5031	
F5035	
F5039	
F5043	
F5047	
F5051	
F5055	
F5059	
F5063	
F5067	
F5071	
F5075	
F5079	
F5083	
F5087	
F5091	
F5095	
F5099	
F5103	
F5107	
F5111	
F5115	
F5119	
F5123	
F5127	
F5131	
F5135	
F5139	
F5143	
F5147	
F5151	
F5155	
F5159	
F5163	
F5167	
F5171	
F5175	
F5179	
F5183	
F5187	
F5191	
F5195	
F5199	
F5203	
F5207	
F5211	
F5215	
F5219	
F5223	
F5227	
F5231	
F5235	
F5239	
F5243	
F5247	
F5251	
F5255	
F5259	
F5263	
F5267	
F5271	
F5275	
F5279	
F5283	
F5287	
F5291	
F5295	
F5299	
F5303	
F5307	
F5311	
F5315	
F5319	
F5323	
F5327	
F5331	
F5335	
F5339	
F5343	
F5347	
F5351	
F5355	
F5359	
F5363	
F5367	
F5371	
F5375	
F5379	
F5383	
F5387	
F5391	
F5395	
F5399	
F5403	
F5407	
F5	

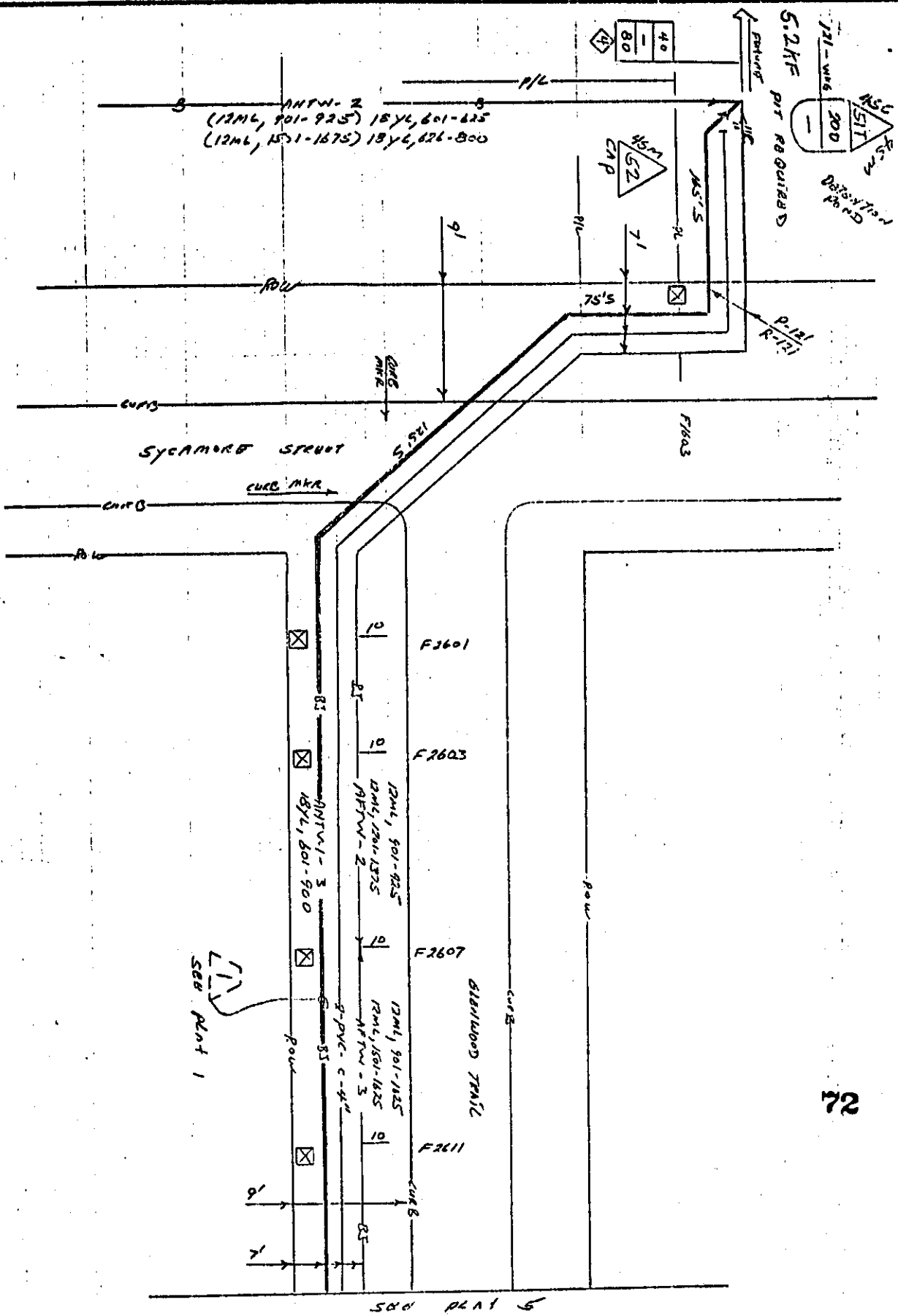

NORTH ARROW	
OPERATING RANGE OF JOB STEPS	
LINE	TO
SPICE	TO
MFC	45C
TRANSMISSION ZONE 9	
RZ	CZ
TAPER CODE 4507-02	
CAUTION HIGH VOLTAGE	
7.2 KV	
AERIAL	
BURIED	
SPECIAL CIRCUITS INVOLVED	
YES NO	
SOS FORWARDED	
YES NO	
PERMIT REQUIRED	
YES NO	
POLE CONTACTS	
(+)	
OR (-)	
PWR. CO. D&C	
NOTES	
ORDER NO.	
TOT. PLATS 6 PLAT NO. 6	
CO. ST. L. V. 1600-253	
EXCH. BUSHING - NO. 11	
TAX. DIST. Wk - 058	
GEO. LOC. NY 4258	
ENGR. EH DRAWN V	
MAP REF.	
REC. REF. 33-15-D	

AGENDA ITEM # 5

June 17, 1997

*

Consider noting reports from TxDOT on over axle/over weight tolerance permits.

Moved: Commissioner Hays

Seconded: Commissioner Boatright

Motion: To note reports from TxDOT on over axle/over weight tolerance permits.

Vote: Motion carried 3 - 0 with Commissioner Heiligenstein absent from the dais.

< Clerk copy here >

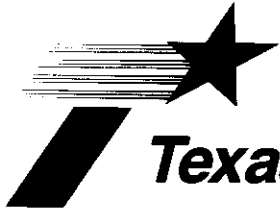

Texas Department of Transportation

DEWITT C. GREER STATE HIGHWAY BLDG. • 125 E. 11TH STREET • AUSTIN, TEXAS 78701-2483 • (512) 463-8585

May 29, 1997

Attn: County Clerks,

In accordance with HB 1547, 74th Legislature, enclosed is the notification to counties concerning the issuance of Over Axle / Over Gross Weight Tolerance Permits. HB 1547, 74th Legislature directs the Texas Department of Transportation to notify each county listed in the permit application for a permit issued under authority of TVCS 6701d-11 Sec. 5B, and the Texas Transportation Code, Chapter 623 that the person intends to operate or cause to be operated an overweight vehicle in the county.

If this report is going to the incorrect address please notify the Motor Carrier Division of any mailing address changes.

If you have any questions concerning this information, please contact Curtis Wagner at 512-465-3500.

73

*noted 6-17-97
John C. Daefler*

Sincerely,

for *Monty A. Chambers*
Lawrance R. Smith, Director
Motor Carrier Division

Enclosure