

AGENDA ITEM # 4May 6, 1997*

Consider noting in minutes any off right-of-way work on any county road done by Road & Bridge Unified System, or any road cuts.

Moved: Commissioner Boatright

Seconded: Commissioner Hays

Motion: To note the following off right-of-way work on County Road 388 permission to dump spoils from nearby drainage work on **Raymond Blaha** property;

County Road 130 permission to do drainage work approximately 200 feet into **Clint Small** property and note the following utility requests from **Able Plumbing** road cut at 6508 McNeil Road;

Round Rock I.S.D. road cut at Great Oaks Drive right-of-way on Neenah Avenue;

Time Warner communications right-of-way at 11801 1/2 Tangle Briar Trail;

Time Warner Communications right-of-way at 11426 1/2 Pecan Creek Parkway;

Time Warner Communications right-of-way at 11416 1/2 Lake Creek Parkway;

Central Telephone Company of Texas right-of-way on County Road 224;

Southwestern Bell Telephone road cut on Neenah Avenue just west of Great Oaks Drive;

Chisholm Trail S.U.D. bore on County Road 256;

GTE right-of-way only on County Road 213 and County Road 313;

Sprint right-of-way on County Road 394;

Southwest Milam Water bore on County Road 419;

GTE right-of-way on County Road 460.

Vote: Motion carried 5 - 0

< Clerk copy here - Utility Proposals >

May 6, 1997

UNIFIED ROAD SYSTEM
OFF RIGHT-OF-WAY WORK

1. CR 388 - Raymond Blaha - Permission to dump spoils from nearby drainage work on his property.(Pct. III-AS)
2. CR 130 - Clint Small - Permission to do drainage work approximately 200' into his field to open drainage on CR 130.(Pct. IV-DA)

WILLIAMSON COUNTY URS
Utility Requests - 05/06/97

Precinct I

- A. Able Plumbing
1. 6508 McNeil Road - Road cut

Precinct II

- A. Round Rock I.S.D.
1. Neenah Ave.(road cut) @ Great Oaks Dr.(ROW)
- B. Time Warner Communications
1. 11801 1/2 Tangle Briar Trl. - ROW(power supply box)
2. 11426 1/2 Pecan Creek Pky. - ROW " " "
3. 11416 1/2 Lake Creek Pkwy - ROW " " "

Precinct III

- A. Central Telephone Company of Texas
1. CR 224 - ROW
- B. SWBT
1. Neenah Ave.(just west of Great Oaks Dr.) - Road cut
- C. Chisholm Trail S.U.D.
1. CR 256 - Bore
- D. GTE
1. CR 312 & CR 313 - ROW only

Precinct IV

- A. Sprint
1. CR 394 - ROW
- B. Southwest Milam Water
1. CR 419 - Bore
- C. GTE
1. CR 460 - ROW

*noted 5-6-95
John C. Daeyfler*

GREG BERGERON
COUNTY ROAD ADMINISTRATOR



1900 Georgetown Inner Loop, Suite B
Georgetown, Texas 78626
Telephone (512) 930-3330
Fax (512) 930-3335

Williamson County
Unified Road System

UTILITY INSTALLATION REQUEST

DATE: 4-29-97

TO: Williamson County Commissioners' Court
c/o County Engineer, County Road Administrator or County Commissioner

Formal notice is hereby given that Able Plumbing Co. proposes to place a water line + tap line within the right-of-way of 6508 McNeil Rd. County Road as follows: Saw Cut + Remove asphalt approx 10-12 LF with first lane for access to domestic water main located in street. We will back fill, compact + replace as per your spec.

The location and description of the proposed line and appurtenances is more fully shown on the drawing attached hereto. The line will be constructed & maintained on the County right-of-way in accordance with current Williamson County Specifications as directed by the County Engineer, County Road Administrator or County Commissioner.

Construction will begin on or after the 29 day of April 1997, and is estimated to be completed in 14 calendar days.

SUBMITTED BY FIRM: Able Plumbing Company AUTHORIZED
SIGNATURE: [Signature] PRINTED NAME: Philip W. Leavelle
TITLE: Vice Pres FIRM ADDRESS: 47448 East Ben White
PHONE # 512-440-8189
CONTRACTOR (IF DIFFERENT FROM FIRM):
AUTHORIZED SIGNATURE: PRINTED NAME:
TITLE: ADDRESS:
PHONE #

Precinct #: /

APPROVAL

This application is hereby approved subject to the following understandings and restrictions.

It is expressly understood that the said County Commissioners' Court does not imply hereby to grant any right, claim, title or easement in or upon this County Road; and it is further understood that in the future, should Williamson County, for any reason, need to work, improve, relocate, widen, increase, add to, decrease, or in any manner change the structure of this road or right-of-way, this line, if affected, will be moved at the direction of the Williamson County Engineer or County Commissioner. This installation work shall not damage any part of the roadway and adequate provisions shall be made to cause a minimum of inconvenience to traffic and adjacent property owners.

APPROVED BY WILLIAMSON COUNTY COMMISSIONERS' COURT

BY: [Signature]
COUNTY ROAD ADMINISTRATOR

DATE: 5/2/97

36

5-1-97
Cut + Restore
RD.

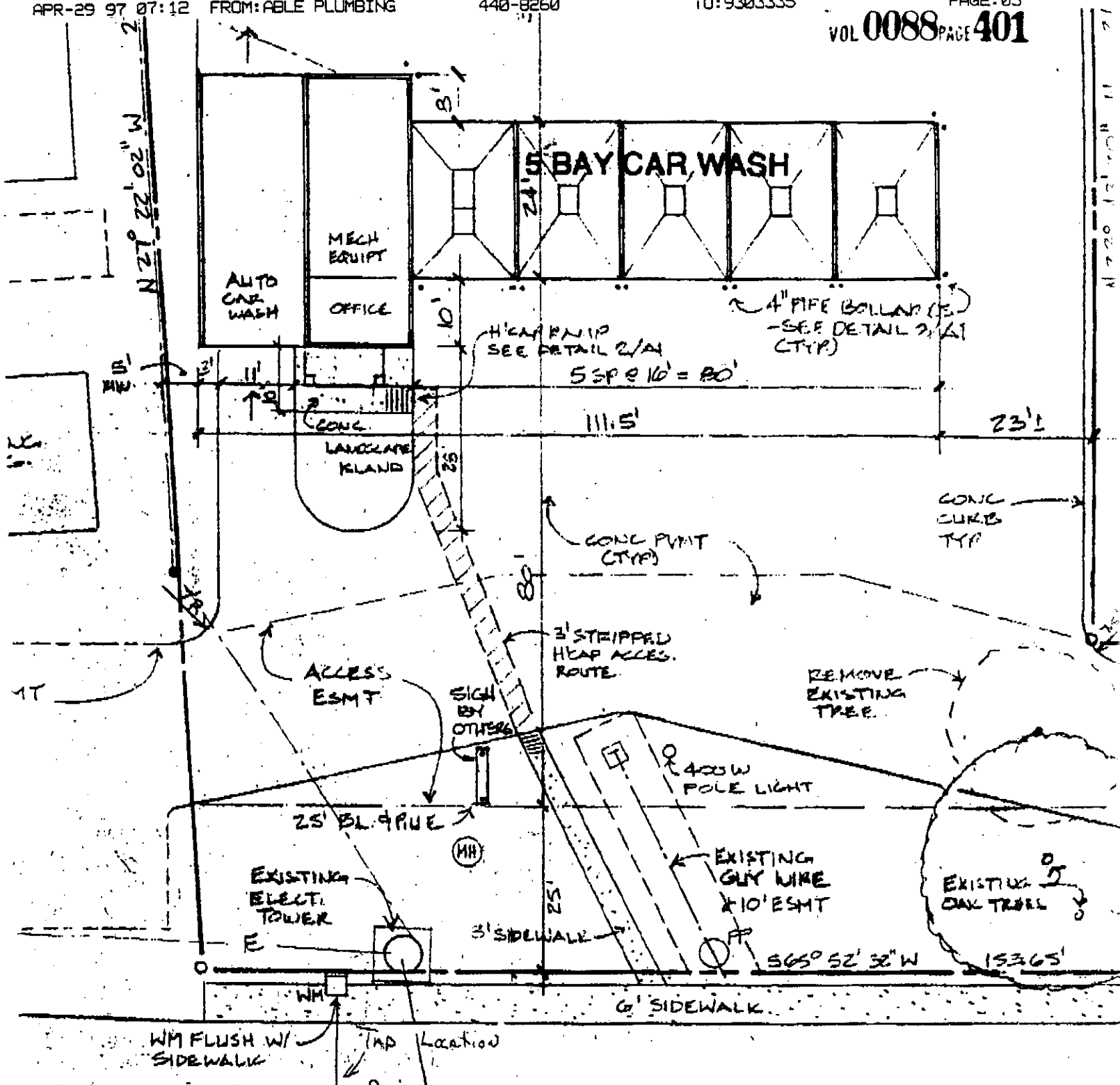

Exist Water Main in street

6508
MCNEIL RD.

Arnolds CAR
Wash

37

1/4 mile east of Technology
on north side of road.

SITE PLAN

GREG BERGERON

COUNTY ROAD ADMINISTRATOR



1900 Georgetown Inner Loop, Suite B
Georgetown, Texas 78626
Telephone (512) 930-3330
Fax (512) 930-3335

VOL 0088 PAGE 402

Williamson County
Unified Road System

UTILITY INSTALLATION REQUEST

DATE: April 22, 1997

TO: Williamson County Commissioners' Court
c/o County Engineer, County Road Administrator or County Commissioner

Formal notice is hereby given that Round Rock I.S.D. proposes to place
a 8" Water Main line within the right-of-way of Great Oaks
Drive & Neenah Avenue County Road as follows:

The location and description of the proposed line and appurtenances is more fully shown on the drawing attached hereto. The line will be constructed & maintained on the County right-of-way in accordance with current Williamson County Specifications as directed by the County Engineer, County Road Administrator or County Commissioner.

Construction will begin on or after the 24 day of April 1997, and is estimated to be completed in 7 calendar days.

SUBMITTED BY FIRM: Precision Commercial Plumbing Co., Inc. AUTHORIZED

SIGNATURE: [Signature] PRINTED NAME: KAREN WHITLEY

TITLE: Project Manager FIRM ADDRESS: 9217 Hwy. 290 West, Suite 110, Austin, TX 78736

PHONE #: (512) 288-6684

CONTRACTOR (IF DIFFERENT FROM FIRM): N/A

AUTHORIZED SIGNATURE: _____ PRINTED NAME: _____

TITLE: _____ ADDRESS: _____

PHONE #: _____

Precinct #: 2

APPROVAL

This application is hereby approved subject to the following understandings and restrictions.

It is expressly understood that the said County Commissioners' Court does not imply hereby to grant any right, claim, title or easement in or upon this County Road; and it is further understood that in the future, should Williamson County, for any reason, need to work, improve, relocate, widen, increase, add to, decrease, or in any manner change the structure of this road or right-of-way, this line, if affected, will be moved at the direction of the Williamson County Engineer or County Commissioner. This installation work shall not damage any part of the roadway and adequate provisions shall be made to cause a minimum of inconvenience to traffic and adjacent property owners.

APPROVED BY WILLIAMSON COUNTY COMMISSIONERS' COURT

BY: [Signature]
COUNTY ROAD ADMINISTRATOR

DATE: 4/30/97

38

GREG BERGERON
County Road Administrator



1900 Georgetown Loop, Ste. B
Georgetown, Texas 78626
Telephone (512) 930-3330
Fax (512) 930-3335

**Williamson County
Unified Road System**

When specifically agreed to in writing and signed by a Williamson County Commissioner, or the County Road Administrator, Williamson County will permit the cutting of a roadbed in lieu of core drilling, provided the contractor or contractors agree to the following installation:

SPECIFICATION FOR CUTTING ROADBED IN LIEU OF CORE DRILLING

1. Compacted base material with concrete cap.
2. The utility shall be placed a minimum of 30" below the flow line.
3. Layer compacted and topped with 3" hot mix asphalt.
4. A performance bond, or other securities agreed upon by the County, must be pledged in the amount of the estimated cost of the road repairs, as agreed to by the contractor and Williamson County, prior to the commencing of a cutting of the roadbed.
5. A road cut permit fee, in the amount of \$120.00 per roadbed cut, must be submitted to the County Road Administrator's office prior to cutting the roadbed.

**SPECIFICATION FOR CUTTING ROADBED IN LIEU OF CORE DRILLING
WITHIN AUSTIN ETJ**

1. Roadbed cuts to be repaired in accordance with City of Austin specifications as outlined in their standard Specifications for Cuts in Public Right of Way Manual.
2. The utility shall be placed a minimum of 30" below the flow line.
3. The installation to be free from defects for a period of one (1) year from completion date. Any maintenance required during this period, caused by the cutting of a road, will be done by the contractor or contractors without cost to the County.
4. A performance bond, or other securities agreed upon by the County, must be pledged in the amount of the estimated cost of the road repairs, as agreed to by the contractor and County, prior to the commencing of a cutting of the roadbed.
5. A roadbed cut permit fee, in the amount of \$120.00 per roadbed cut, must be submitted to the County Road Administrator's office prior to cutting the roadbed.

This agreement must be entered into prior to the commencing of the cutting of a roadbed.

VOL 0088 PAGE 404

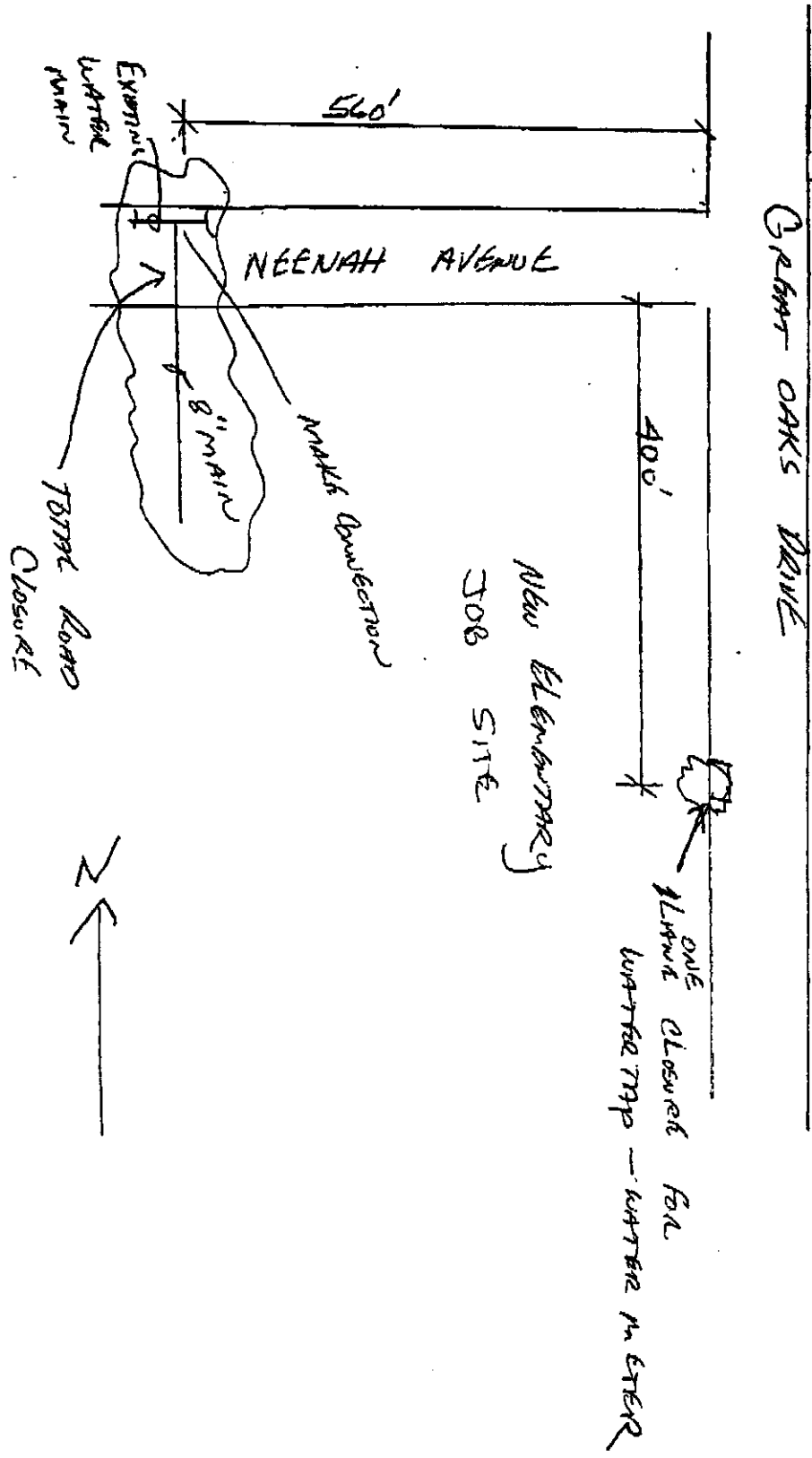

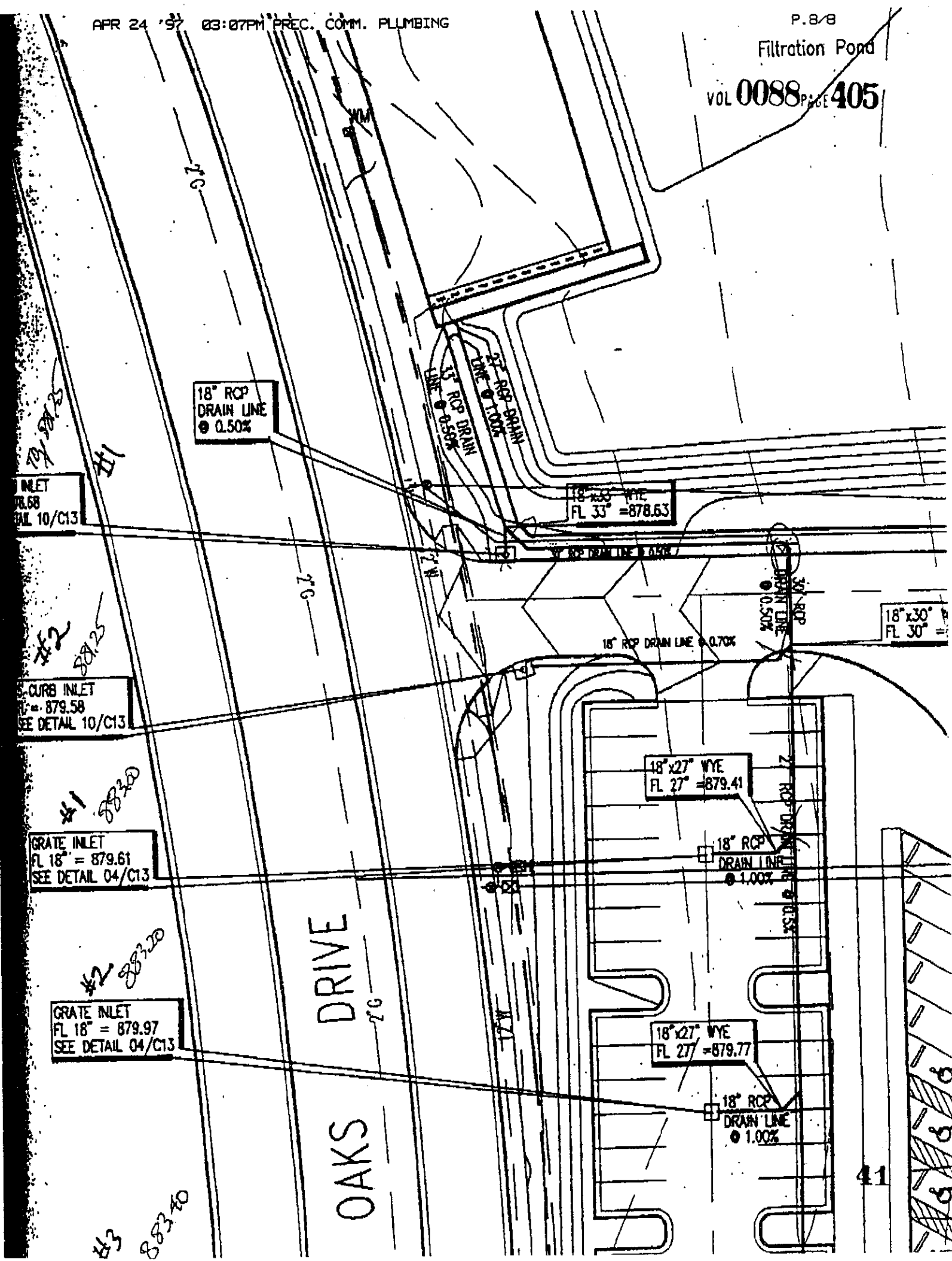

GRATE INLET
FL 18" = 880.22
SEE DETAIL 04/C13

18" x 27" WYE
FL 27" = 880.12

18" RCP
DRAIN LINE
● 0.50%

18" RCP DRAIN

VOL 0088 PAGE 406

GREAT

2' 0"

12' 0"



WV MH

GREG BERGERON
COUNTY ROAD ADMINISTRATOR



Williamson County
Unified Road System

1900 Georgetown Inner Loop, Suite 8
Georgetown, Texas 78626
Telephone (512) 930-3330
Fax (512) 930-3335

UTILITY INSTALLATION REQUEST

DATE: 4-23-97

TO: Williamson County Commissioners' Court
c/o County Engineer, County Road Administrator or County Commissioner

Formal notice is hereby given that TIME WARNER COMM. proposes to place
a CATV POWER SUPPLY line within the right-of-way of 11801 1/2 TANGLEBRAIN TR
County Road as follows:
30" X 62" CONCRETE PAD WITH POWER SUPPLY ENCLOSURE
10' OF TRENCH FOR ELECTRICAL SERVICE

The location and description of the proposed line and appurtenances is more fully shown on the drawing attached hereto. The line will be constructed & maintained on the County right-of-way in accordance with current Williamson County Specifications as directed by the County Engineer, County Road Administrator or County Commissioner.

Construction will begin on or after the 30 day of APRIL 1997, and is estimated to be completed in 14 calendar days.

SUBMITTED BY FIRM: TIME WARNER COMMUNICATIONS AUTHORIZED
SIGNATURE: BUDDY FRAZIER TITLE: FIELD ENGINEER FIRM ADDRESS: P.O. BOX 85100 AUSTIN, TX 78708
PHONE # (512) 485-6351
CONTRACTOR (IF DIFFERENT FROM FIRM): SCOTTY REYNOLDS ELECTRIC
AUTHORIZED SIGNATURE: SCOTTY REYNOLDS TITLE: OWNER
ADDRESS: 7002 WHEELER BRANCH TR. PHONE # (512) 326-1616

Precinct #: 2

APPROVAL

This application is hereby approved subject to the following understandings and restrictions.

It is expressly understood that the said County Commissioners' Court does not imply hereby to grant any right, claim, title or easement in or upon this County Road; and it is further understood that in the future, should Williamson County, for any reason, need to work, improve, relocate, widen, increase, add to, decrease, or in any manner change the structure of this road or right-of-way, this line, if affected, will be moved at the direction of the Williamson County Engineer or County Commissioner. This installation work shall not damage any part of the roadway and adequate provisions shall be made to cause a minimum of inconvenience to traffic and adjacent property owners.

APPROVED BY WILLIAMSON COUNTY COMMISSIONERS' COURT

BY: [Signature]
COUNTY ROAD ADMINISTRATOR

DATE: 5/2/97

43

5-1-97
Row
R-2

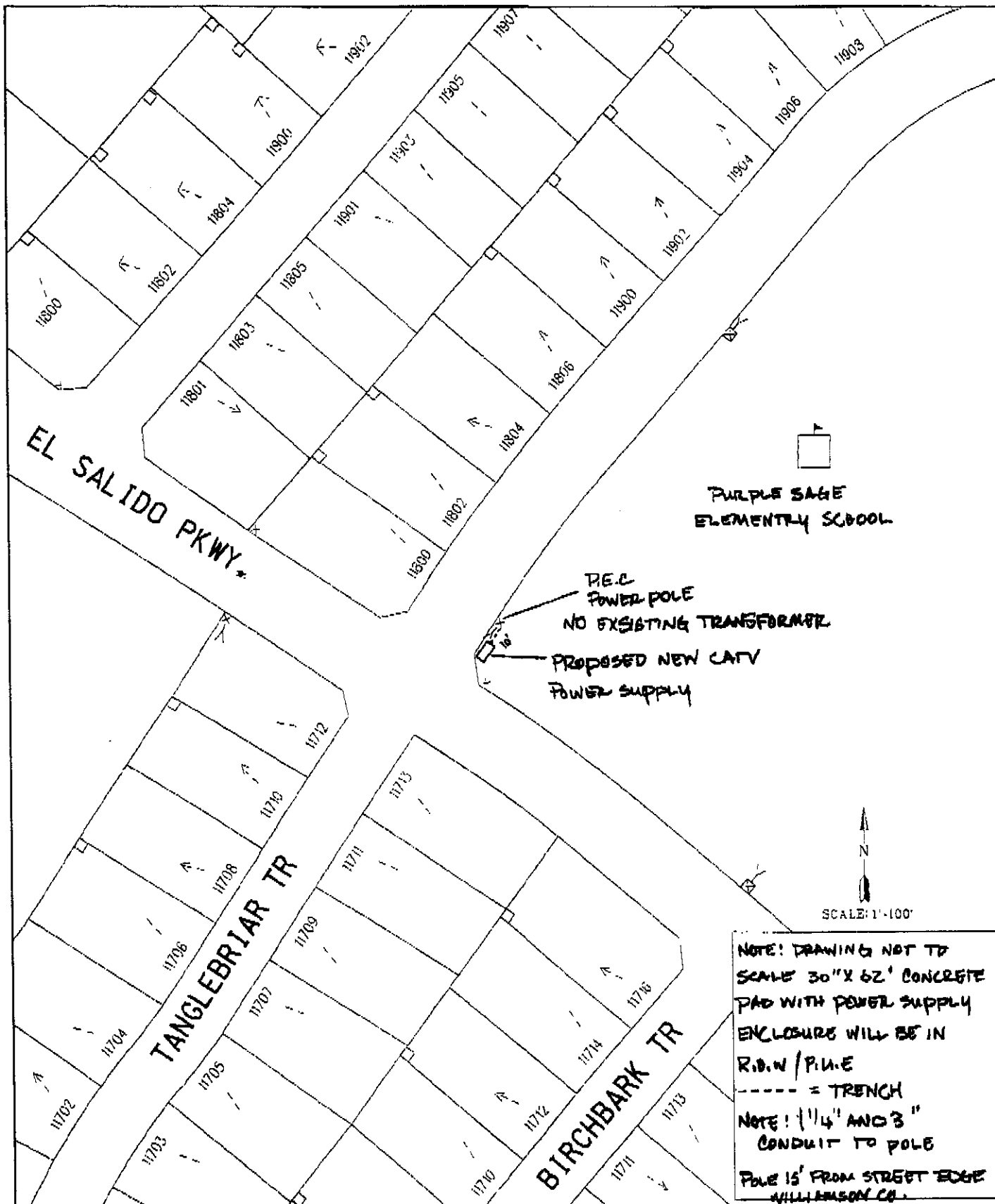

TIME WARNER
COMMUNICATIONS
12012 N. MOPAC EXPRESSWAY
AUSTIN, TEXAS 78758

SUBMIT TO: Permit Dept.
CITY/CNTY: AUSTIN
POWER CO.: AL&P Eng. Dept.

NODE NO.: C74
P.S.NO.:
MAP PAGE: ME-382
ADDRESS:
ADDRESS: EL SALIDO PKWY.
DRAWING: C74.DGN

44

CONTACT: Buddy Frazier 512-485-6351 PGR. 896-6353

VOL 0088 PAGE 409

GREG BERGERON
COUNTY ROAD ADMINISTRATOR



1900 Georgetown Inner Loop, Suite B
Georgetown, Texas 78628
Telephone (512) 930-3330
Fax (512) 930-3335

Williamson County
Unified Road System

UTILITY INSTALLATION REQUEST

DATE: 4-23-97

TO: Williamson County Commissioners' Court
c/o County Engineer, County Road Administrator or County Commissioner

Formal notice is hereby given that TIME WARNER COMM. proposes to place
a CATV POWER SUPPLY line within the right-of-way of 1926 1/2 PECAN CREEK PKY.
County Road as follows:
30"X62" CONCRETE PAD WITH POWER SUPPLY ENCLOSURE
10' OF TRENCH FOR ELECTRICAL SERVICE

The location and description of the proposed line and appurtenances is more fully shown on the drawing attached hereto. The line will be constructed & maintained on the County right-of-way in accordance with current Williamson County Specifications as directed by the County Engineer, County Road Administrator or County Commissioner.

Construction will begin on or after the 30 day of APRIL 1997, and is estimated to be completed in 14 calendar days.

SUBMITTED BY FIRM: TIME WARNER COMMUNICATIONS AUTHORIZED
SIGNATURE: BUDDY FRAZIER TITLE: FIELD ENGINEER FIRM ADDRESS: P.O. BOX 85100 AUSTIN, TX 78708
PHONE # (512) 485-6351
CONTRACTOR (IF DIFFERENT FROM FIRM): SCOTTY REYNOLDS ELECTRIC
AUTHORIZED SIGNATURE: SCOTTY REYNOLDS TITLE: OWNER
ADDRESS: 7002 WHEELER BRANCH TRL. PHONE # (512) 326-1616

Precinct #: 2

APPROVAL

This application is hereby approved subject to the following understandings and restrictions.

It is expressly understood that the said County Commissioners' Court does not imply hereby to grant any right, claim, title or easement in or upon this County Road; and it is further understood that in the future, should Williamson County, for any reason, need to work, improve, relocate, widen, increase, add to, decrease, or in any manner change the structure of this road or right-of-way, this line, if affected, will be moved at the direction of the Williamson County Engineer or County Commissioner. This installation work shall not damage any part of the roadway and adequate provisions shall be made to cause a minimum of inconvenience to traffic and adjacent property owners.

APPROVED BY WILLIAMSON COUNTY COMMISSIONERS' COURT

BY: [Signature]
COUNTY ROAD ADMINISTRATOR

DATE: 5/2/97

VOL 0088 PAGE 410

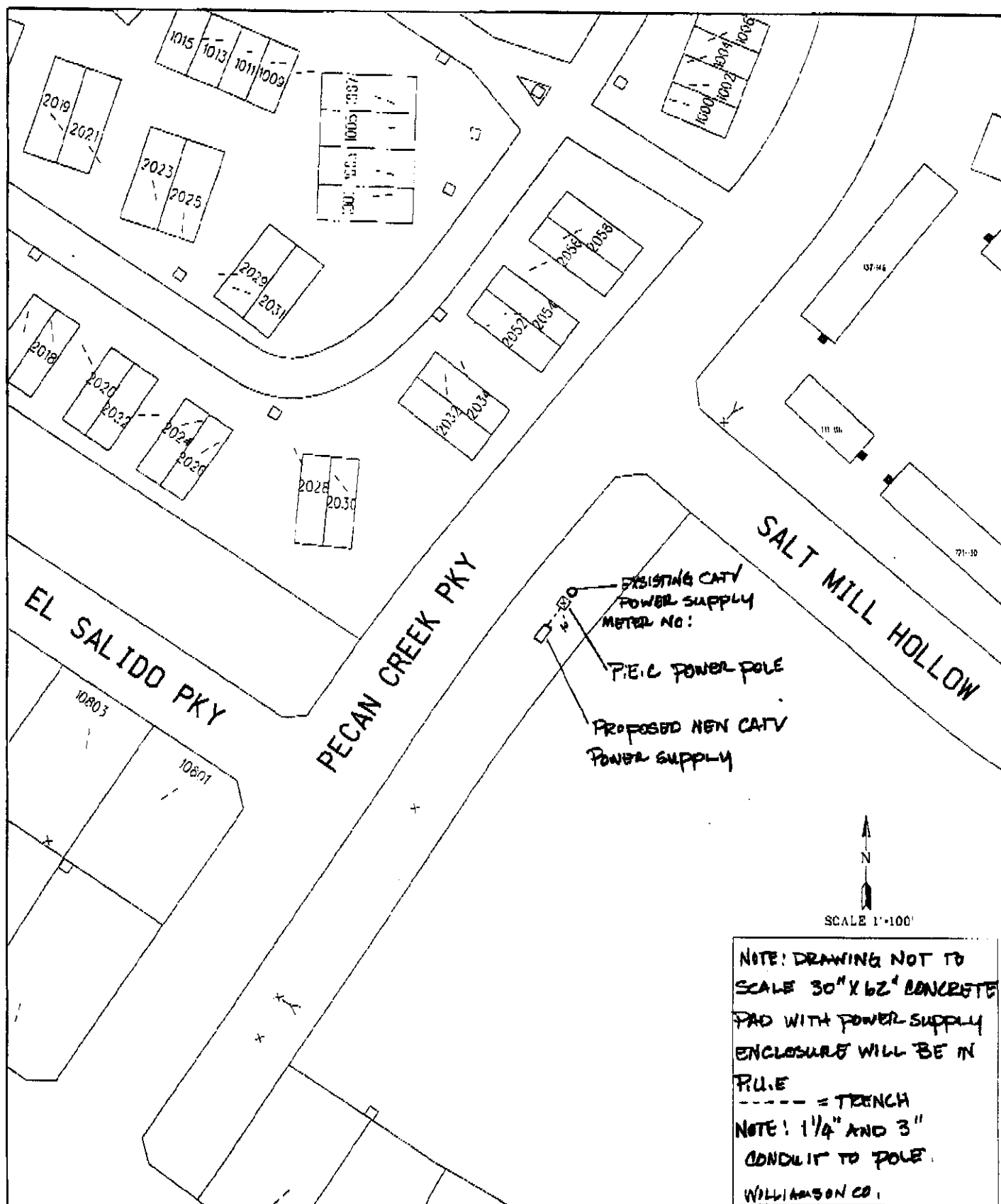

TIME WARNER
COMMUNICATIONS
12012 N. MOPAC EXPRESSWAY
AUSTIN, TEXAS 78756

SUBMIT TO: Permit Dept.
CITY/CNTY: AUSTIN
POWER CO.: AL&P Eng. Dept.

NODE NO.: C73
P.S. NO.:
MAP PAGE: MF-384
ADDRESS: 11426 1/2
ADDRESS: PECAN CREEK PKY
DRAWING: C73.DGN

46

CONTACT: Buddy Frazier 512-485-6351 PGR. 896-6353

VOL 0088 PAGE 411

GREG BERGERON
COUNTY ROAD ADMINISTRATOR



1900 Georgetown Inner Loop, Suite B
Georgetown, Texas 78626
Telephone (512) 930-3330
Fax (512) 930-3335

Williamson County
Unified Road System

UTILITY INSTALLATION REQUEST

DATE: 4-23-97

TO: Williamson County Commissioners' Court
c/o County Engineer, County Road Administrator or County Commissioner

Formal notice is hereby given that TIME WARNER COMM. proposes to place
a CATV POWER SUPPLY line within the right-of-way of 11416 1/2 LAKECREEK PKWY
County Road as follows:
30"X62" CONCRETE PAD WITH POWER SUPPLY ENCLOSURE
10' DEPTH TRENCH FOR ELECTRICAL SERVICE

The location and description of the proposed line and appurtenances is more fully shown on the drawing attached hereto. The line will be constructed & maintained on the County right-of-way in accordance with current Williamson County Specifications as directed by the County Engineer, County Road Administrator or County Commissioner.

Construction will begin on or after the 30 day of APRIL 1997, and is estimated to be completed in 14 calendar days.

SUBMITTED BY FIRM: TIME WARNER COMMUNICATIONS AUTHORIZED
SIGNATURE: BUDDY FLAZIER TITLE: FIELD ENGINEER FIRM ADDRESS: P.O. BOX 85100 AUSTIN, TX 78708
PHONE # (512) 485-6351
CONTRACTOR (IF DIFFERENT FROM FIRM): SCOTT REYNOLDS ELECTRIC
AUTHORIZED SIGNATURE: SCOTT REYNOLDS TITLE: OWNER
ADDRESS: 7802 WHEELER BRANCH TR. PHONE # (512) 326-1616

Precinct #: 2

APPROVAL

This application is hereby approved subject to the following understandings and restrictions.

It is expressly understood that the said County Commissioners' Court does not imply hereby to grant any right, claim, title or easement in or upon this County Road; and it is further understood that in the future, should Williamson County, for any reason, need to work, improve, relocate, widen, increase, add to, decrease, or in any manner change the structure of this road or right-of-way, this line, if affected, will be moved at the direction of the Williamson County Engineer or County Commissioner. This installation work shall not damage any part of the roadway and adequate provisions shall be made to cause a minimum of inconvenience to traffic and adjacent property owners.

APPROVED BY WILLIAMSON COUNTY COMMISSIONERS' COURT

BY: Greg Bergeron
COUNTY ROAD ADMINISTRATOR

DATE: 5/2/97

VOL 0088 PAGE 412

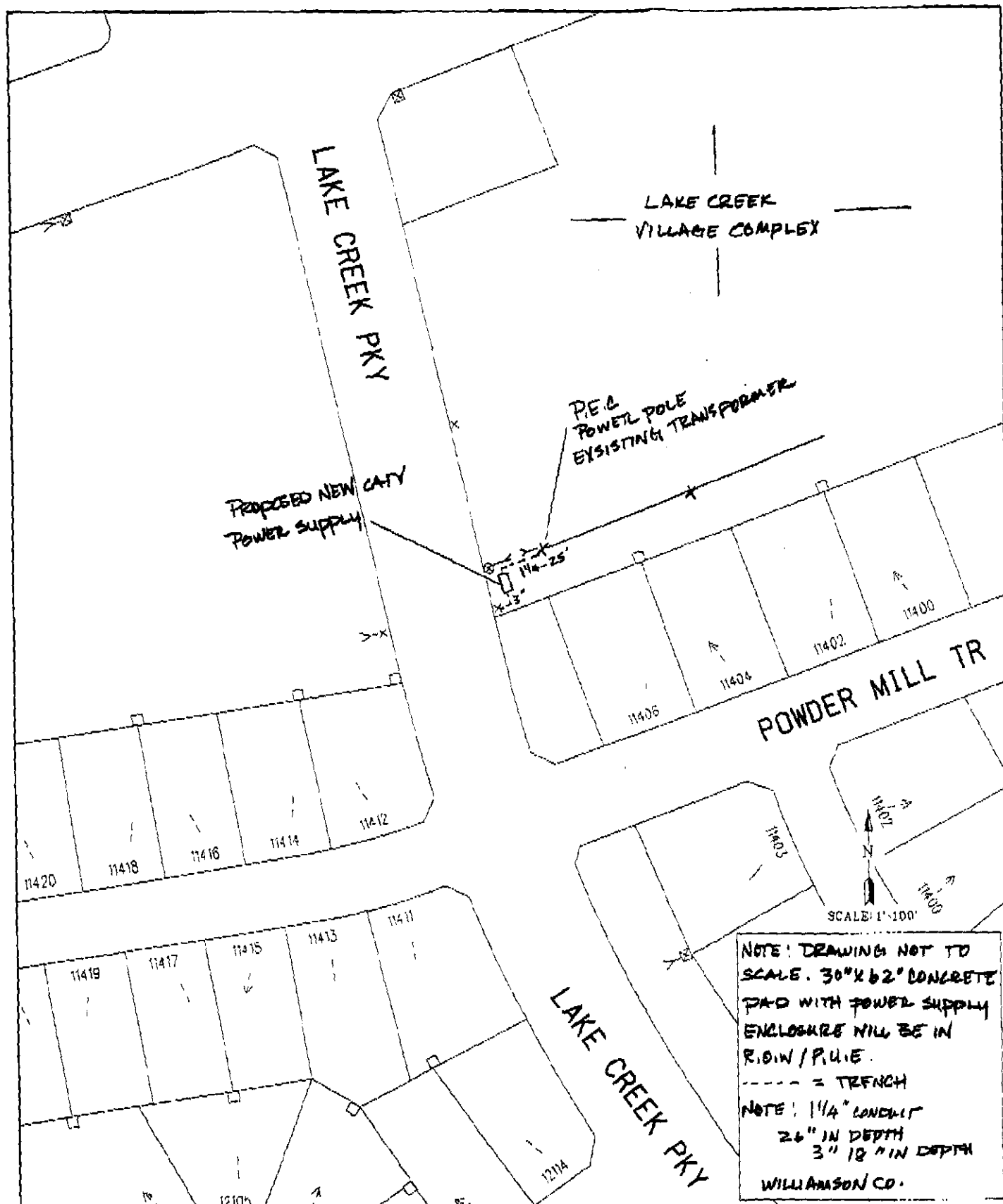

TIME WARNER
 COMMUNICATIONS
 12012 N. MOPAC EXPRESSWAY
 AUSTIN, TEXAS 78759

SUBMIT TO: Permit Dept.
 CITY/CNTY: AUSTIN
 POWER CO.: AL&P Eng. Dept.

NODE NO.: C75

P.S.NO.:

MAP PAGE: ME-382

ADDRESS: 11416 1/2

ADDRESS: LAKE CREEK PKY

DRAWING: C75.DGN

48

CONTACT: Buddy Frazier 512-485-6351 PGR. 896-6353

GREG BERGERON
County Road Administrator

VOL 0088 PAGE 413

Williamson County
Unified Road System

UTILITY INSTALLATION REQUEST

DATE: April 24, 1997

TO: Williamson County Commissioners' Court c/o County Engineer or County Commissioner

Formal notice is hereby given that Central Telephone Company of Texas proposes to place a buried communication within the right-of-way of CR 224 as follows:Beginning at the intersection of CR 224 & CR 225 continuing in the north right-of-way of CR 224 at a depth of 24 inches and at a distance of 3 feet from the rear of the right-of-way for approximately 900 feet.

The location and description of the proposed line and appurtenances is more fully shown on the drawing attached hereto. The line will be constructed & maintained on the County right-of-way in accordance with current Williamson County Specifications as directed by the County Engineer or County Commissioner.

Construction will begin on or after the 8th day of May, 1997, and is estimated to be completed in 1 calendar day.SUBMITTED BY FIRM: Central Telephone Company of Texas AUTHORIZED
SIGNATURE: Ken E. Chester Ken Chester TITLE: Network Engineer
FIRM ADDRESS: 1214 Dogwood, P.O. Box 1150, Killeen, TX 76543 PHONE # 817-690-9325
CONTRACTOR (IF DIFFERENT FROM FIRM): _____
AUTHORIZED SIGNATURE: _____ TITLE: _____
ADDRESS: _____ PHONE # _____Precinct # 3

APPROVAL

The application is hereby approved subject to the following understandings and restrictions.

It is expressly understood that the said County Commissioners' Court does not imply hereby to grant any right, claim, title or easement in or upon this County Road; and it is further understood that in the future, should Williamson County, for any reason, need to work, improve, relocate, widen, increase, add to, decrease, or in any manner change the structure of this road or right-of-way, this line, if affected, will be moved at the direction of the Williamson County Engineer or County Commissioner. This installation work shall not damage any part of the roadway and adequate provisions shall be made to cause a minimum of inconvenience to traffic and adjacent property owners.

APPROVED BY WILLIAMSON COUNTY COMMISSIONERS' COURT

BY: Greg Bergeron
COUNTY ROAD ADMINISTRATORDATE: 4/30/97

49

4-29-97
ROW
RJ

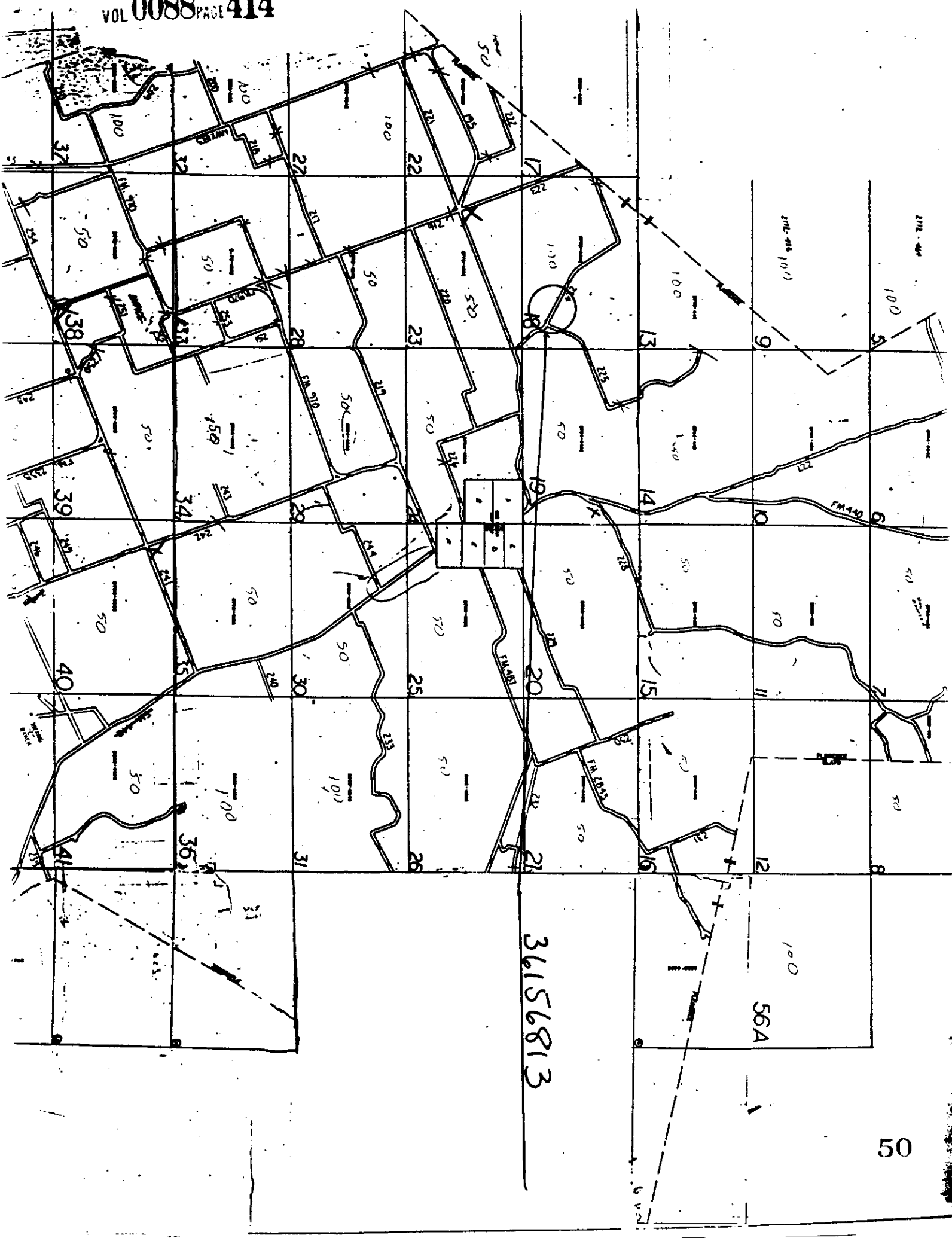

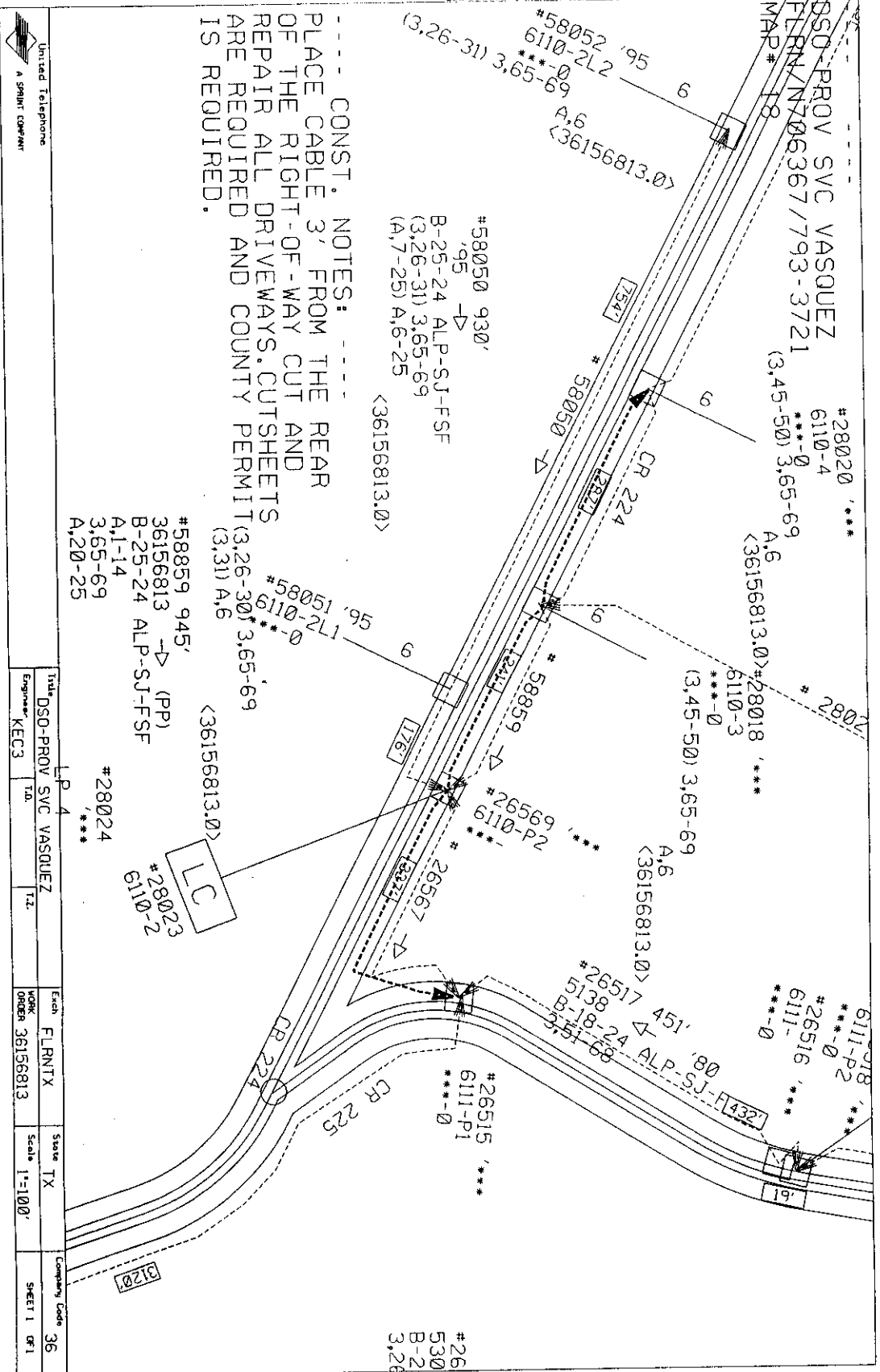

VOL 0088 PAGE 416

GREG BERGERON
COUNTY ROAD ADMINISTRATOR1900 Georgetown Inner Loop, Suite 8
Georgetown, Texas 78626
Telephone (512) 930-3330
Fax (512) 930-3335Williamson County
Unified Road System

UTILITY INSTALLATION REQUEST

DATE: 4-22-97TO: Williamson County Commissioners' Court
c/o County Engineer, County Road Administrator or County CommissionerFormal notice is hereby given that SWBT proposes to place
a CONDUIT & Cable line within the right-of-way of across
County Road as follows:NEENAH ST JUST WEST OF GREAT OAKS DRIVE. (See attached sketch)
Will open cut & restore as required. 60' will provide telephone conduits
to the new Great Oaks elementary school under construction.The location and description of the proposed line and appurtenances is more
fully shown on the drawing attached hereto. The line will be constructed &
maintained on the County right-of-way in accordance with current Williamson
County Specifications as directed by the County Engineer, County Road
Administrator or County Commissioner.Construction will begin on or after the 1 day of May 1997, and
is estimated to be completed in 10 calendar days.SUBMITTED BY FIRM: Southwestern Bell Telephone Co AUTHORIZEDSIGNATURE: Kenneth R. Mullenix PRINTED NAME: Kenneth R. MullenixTITLE: Mgr. Eng. Design FIRM ADDRESS: 1616 Guadalupe Rm 406 Austin TX 78701PHONE #(512) 870-5337 D-Pgr 403-0134CONTRACTOR (IF DIFFERENT FROM FIRM): An approved SWBT Contractor to be selected.

AUTHORIZED SIGNATURE: _____ PRINTED NAME: _____

TITLE: _____ ADDRESS: _____
PHONE # _____ Will perform work, will meet all SWBT standards
for insurance & liability coverage. Will complete work
as specified. Precinct #: 3

APPROVAL

This application is hereby approved subject to the following understandings and restrictions.

It is expressly understood that the said County Commissioners' Court does not imply hereby
to grant any right, claim, title or easement in or upon this County Road; and it is further
understood that in the future, should Williamson County, for any reason, need to work,
improve, relocate, widen, increase, add to, decrease, or in any manner change the structure
of this road or right-of-way, this line, if affected, will be moved at the direction of the
Williamson County Engineer or County Commissioner. This installation work shall not damage
any part of the roadway and adequate provisions shall be made to cause a minimum of
inconvenience to traffic and adjacent property owners.

APPROVED BY WILLIAMSON COUNTY COMMISSIONERS' COURT

BY: Greg Bergeron
COUNTY ROAD ADMINISTRATORDATE: 4/30/97

52

GREG BERGERON
County Road Administrator



1900 Georgetown Loop, Ste. B
Georgetown, Texas 78626
Telephone (512) 930-3330
Fax (512) 930-3335

**Williamson County
Unified Road System**

When specifically agreed to in writing and signed by a Williamson County Commissioner, or the County Road Administrator, Williamson County will permit the cutting of a roadbed in lieu of core drilling, provided the contractor or contractors agree to the following installation:

SPECIFICATION FOR CUTTING ROADBED IN LIEU OF CORE DRILLING

1. Compacted base material with concrete cap.
2. The utility shall be placed a minimum of 30" below the flow line.
3. Layer compacted and topped with 3" hot mix asphalt.
4. A performance bond, or other securities agreed upon by the County, must be pledged in the amount of the estimated cost of the road repairs, as agreed to by the contractor and Williamson County, prior to the commencing of a cutting of the roadbed.
5. A road cut permit fee, in the amount of \$120.00 per roadbed cut, must be submitted to the County Road Administrator's office prior to cutting the roadbed.

**SPECIFICATION FOR CUTTING ROADBED IN LIEU OF CORE DRILLING
WITHIN AUSTIN ETJ**

1. Roadbed cuts to be repaired in accordance with City of Austin specifications as outlined in their standard Specifications for Cuts in Public Right of Way Manual.
2. The utility shall be placed a minimum of 30" below the flow line.
3. The installation to be free from defects for a period of one (1) year from completion date. Any maintenance required during this period, caused by the cutting of a road, will be done by the contractor or contractors without cost to the County.
4. A performance bond, or other securities agreed upon by the County, must be pledged in the amount of the estimated cost of the road repairs, as agreed to by the contractor and County, prior to the commencing of a cutting of the roadbed.
5. A roadbed cut permit fee, in the amount of \$120.00 per roadbed cut, must be submitted to the County Road Administrator's office prior to cutting the roadbed.

This agreement must be entered into prior to the commencing of the cutting of a roadbed.

VOL 0088 PAGE 418

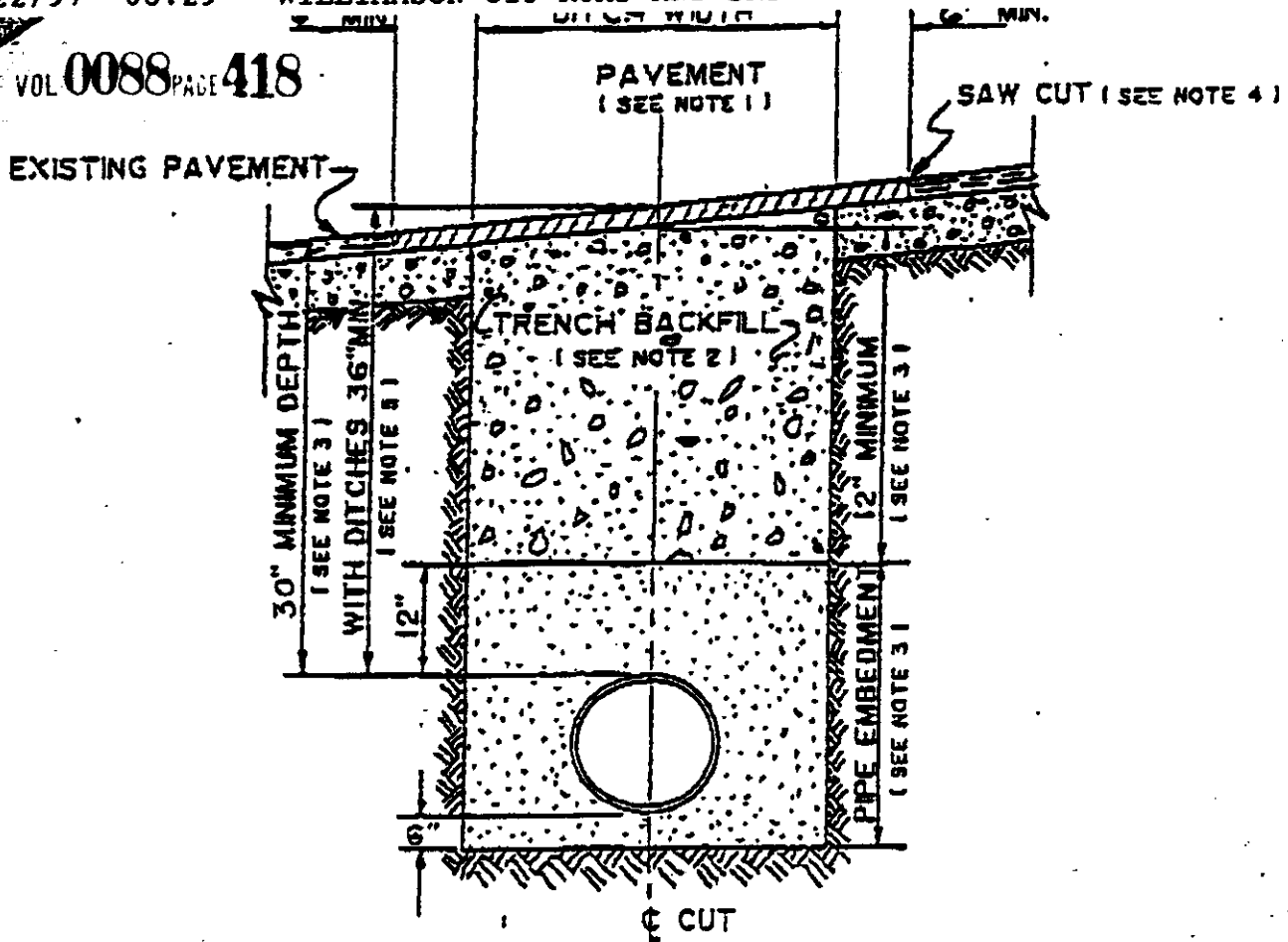

1. Hot mix asphalt 1 1/2" min. thickness. Roll in place to match existing surface. $\pm 1/8"$ tolerance.
2. Trench backfill shall be flexible base, compacted to 95% optimum in 8" layers unless otherwise approved and specified. Flexible base to match existing base thickness or 8 inches, whichever is greater (specifications: TSHD Item 248, Type A, Grade 2).
3. Pipe embedment (pipe envelope) size and materials shall be as specified elsewhere by the utility company and/or its engineers. Pipe depth shall be as specified elsewhere provided minimum depths are met.
4. Saw cut shall be made prior to ditch cut. If pavement is damaged during cut, a new saw cut shall be made beyond the damaged area and new pavement placed.
5. Where roadside ditches (bar ditches) are crossed by the utility pipe, minimum depth to the top of the pipe from centerline road elevation will be 36".

 NORTH ARROW
OPERATING RANGE OF JOB STEPS
LINE 1 TO 6
SPLICE 51 TO 53
MFRG 45C
TRANSMISSION ZONE
RZ 62 4
TAPER CODE 110000
CAUTION HIGH VOLTAGE
7.2 KV ☒ AERIAL ☒ BUSHED
SPECIAL CIRCUITS INVOLVED
☐ YES ☒ NO
SOS FORWARDED
☐ YES ☒ NO
PERMIT REQUIRED
☒ YES ☐ NO
POLE CONTACTS
(+) _____ ON (-) _____
PWR. CO. TU _____
NOTES
WINDS OF BRUSHY
CREEK SECTION 4
XINGS ON PLAT 1
VOL 000000 PAGE 413
ORDER NO. 11630002
TOT. PLATS 4 PLAT NO. _____
C.O. BOUNDRY 255
EXCH. AUSTIN NORTH
TAX DIST. WK 0-11
GEO. LOC. XX1255
ENGR. JK DRAWN V
MAP REF.
REC. REF. 11630002

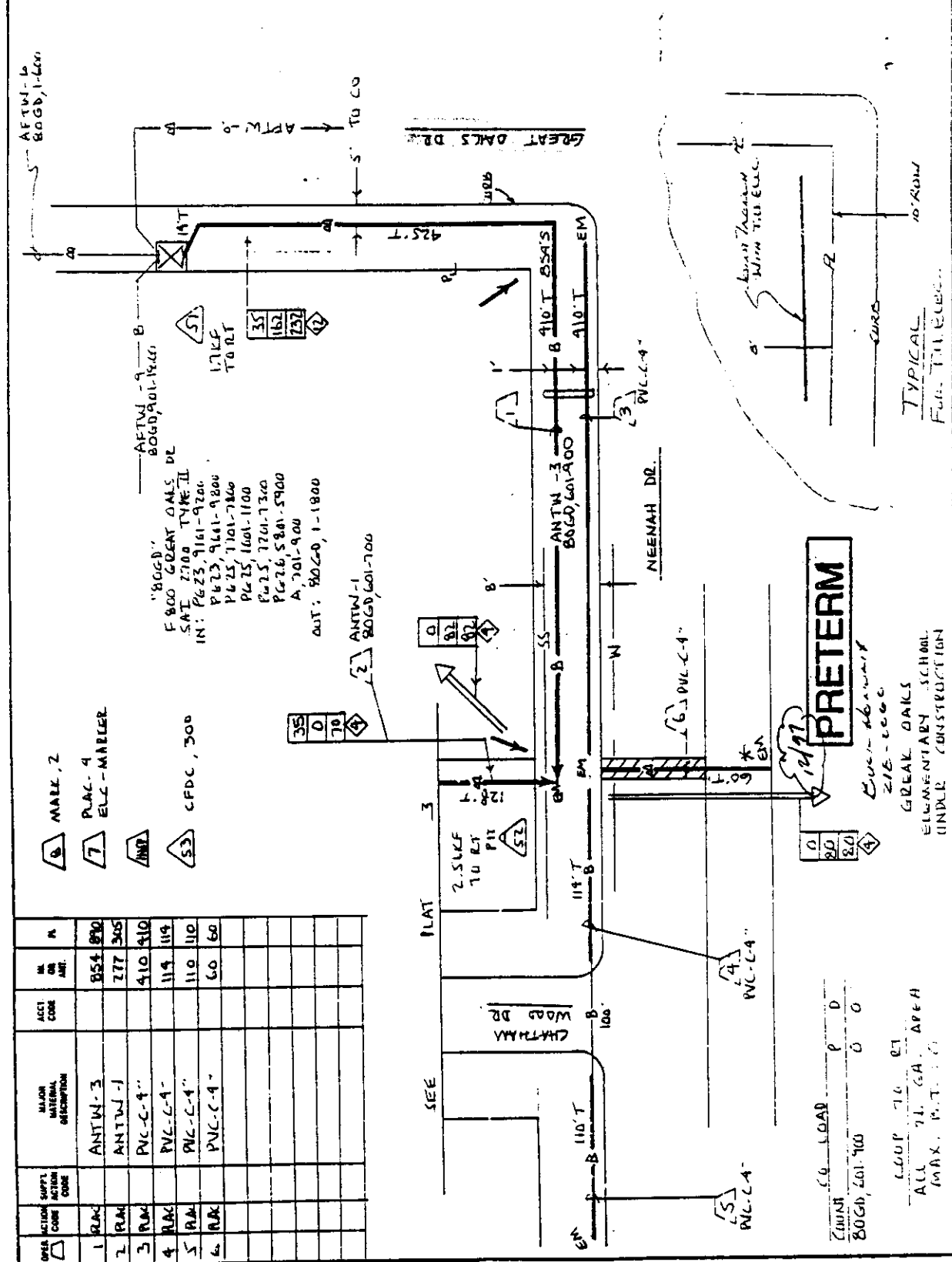

GREG BERGERON
COUNTY ROAD ADMINISTRATOR



1900 Georgetown Inner Loop, Suite B
Georgetown, Texas 78626
Telephone (512) 930-3330
Fax (512) 930-3335

Williamson County
Unified Road System

UTILITY INSTALLATION REQUEST

DATE: April 24, 1997

TO: Williamson County Commissioners' Court
c/o County Engineer, County Road Administrator or County Commissioner

Formal notice is hereby given that Chisholm Trail S.U.D. proposes to place a 2" waterline ~~XXXX~~ within the right-of-way of County Road 256 County Road as follows: It is 16' on the West side of the road to the pavement, 14' on the East side of the road to the pavement. The waterline is on the East side of the road and it is 9' from the pavement. The depth of the waterline is 28". The width of the pavement is 15'. Road cut will The location and description of the proposed line and appurtenances is more fully shown on the drawing attached hereto. The line will be constructed & maintained on the County right-of-way in accordance with current Williamson County Specifications as directed by the County Engineer, County Road Administrator or County Commissioner.

Construction will begin on or after the 28 day of April 1997, and is estimated to be completed in 1 calendar days.

SUBMITTED BY FIRM: CHISHOLM TRAIL SPECIAL UTILITY DISTRICT AUTHORIZED
SIGNATURE: [Signature] TITLE: General Manager FIRM ADDRESS: P O Box 249
PHONE #817/793-3103 Florence, Tx
76527

CONTRACTOR (IF DIFFERENT FROM FIRM):
AUTHORIZED SIGNATURE: TITLE:
ADDRESS: PHONE #

Precinct #: 3

APPROVAL

This application is hereby approved subject to the following understandings and restrictions.

It is expressly understood that the said County Commissioners' Court does not imply hereby to grant any right, claim, title or easement in or upon this County Road; and it is further understood that in the future, should Williamson County, for any reason, need to work, improve, relocate, widen, increase, add to, decrease, or in any manner change the structure of this road or right-of-way, this line, if affected, will be moved at the direction of the Williamson County Engineer or County Commissioner. This installation work shall not damage any part of the roadway and adequate provisions shall be made to cause a minimum of inconvenience to traffic and adjacent property owners.

4-29-97
APPROVED BY WILLIAMSON COUNTY COMMISSIONERS' COURT

BY: [Signature]
COUNTY ROAD ADMINISTRATOR

DATE: 4/30/97

183.15 Ac.
C.V. Sheffield et al.

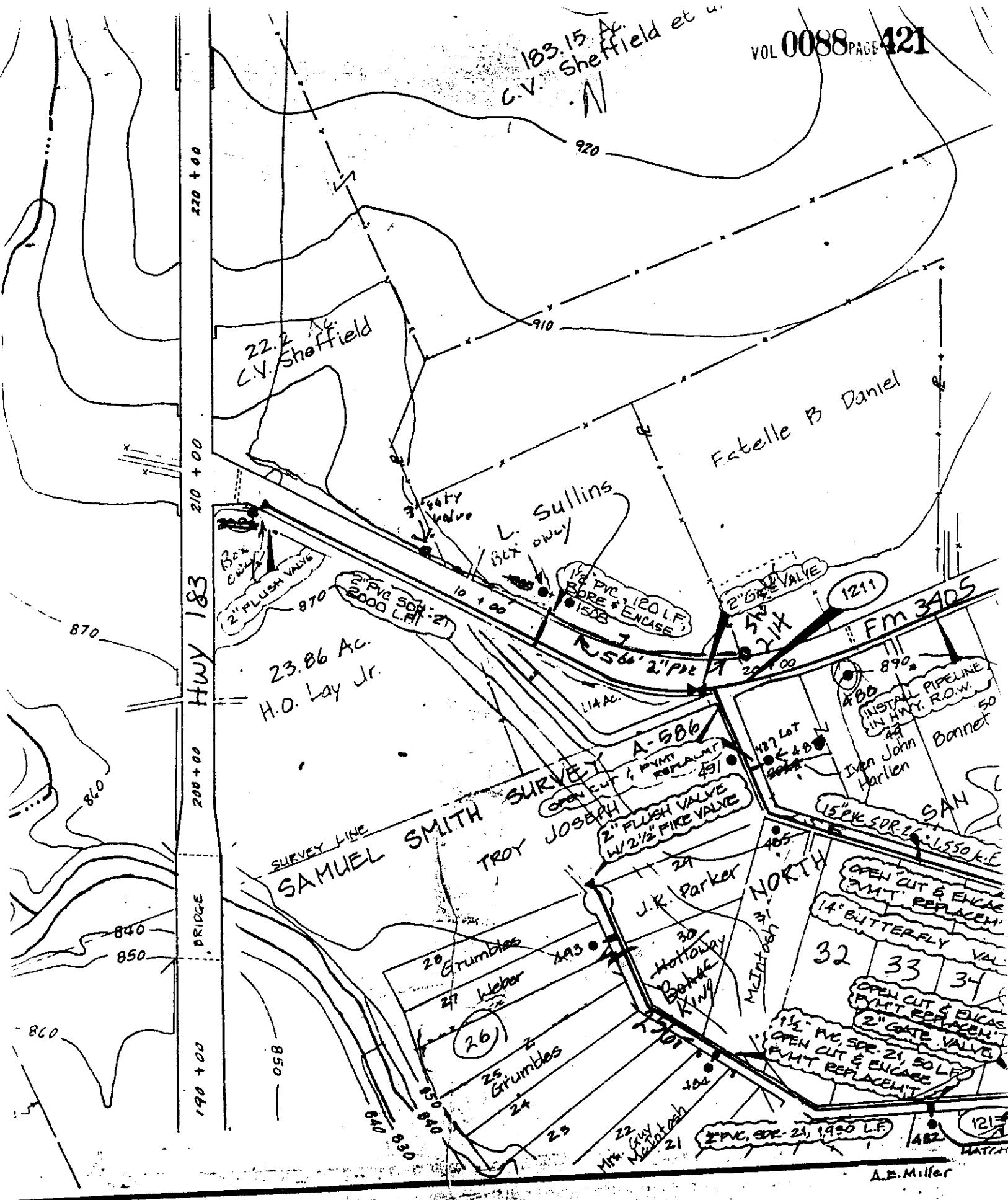

GREG BERGERON
COUNTY ROAD ADMINISTRATOR



1900 Georgetown Inner Loop, Suite B
Georgetown, Texas 78626
Telephone (512) 930-3330
Fax (512) 930-3335

Williamson County
Unified Road System

UTILITY INSTALLATION REQUEST

DATE: 4-15-97

TO: Williamson County Commissioners' Court
c/o County Engineer, County Road Administrator or County Commissioner

Formal notice is hereby given that GTE proposes to place
a BURIED COMMUNICATIONS line within the right-of-way of CR312 & CR313
WILLIAMSON County Road as follows:
SEE ATTACHED DRAWINGS

The location and description of the proposed line and appurtenances is more fully shown on the drawing attached hereto. The line will be constructed & maintained on the County right-of-way in accordance with current Williamson County Specifications as directed by the County Engineer, County Road Administrator or County Commissioner.

Construction will begin on or after the 1st day of June 1997, and is estimated to be completed in _____ calendar days.

SUBMITTED BY FIRM: GTE AUTHORIZED SIGNATURE: _____ TITLE: _____ FIRM ADDRESS: 1700 N.

Austin Ave. Georgetown PHONE # (512) 869-2234

CONTRACTOR (IF DIFFERENT FROM FIRM): _____

AUTHORIZED SIGNATURE: [Signature] TITLE: _____

ADDRESS: _____ PHONE # _____

Precinct #: 3

APPROVAL

This application is hereby approved subject to the following understandings and restrictions.

It is expressly understood that the said County Commissioners' Court does not imply hereby to grant any right, claim, title or easement in or upon this County Road; and it is further understood that in the future, should Williamson County, for any reason, need to work, improve, relocate, widen, increase, add to, decrease, or in any manner change the structure of this road or right-of-way, this line, if affected, will be moved at the direction of the Williamson County Engineer or County Commissioner. This installation work shall not damage any part of the roadway and adequate provisions shall be made to cause a minimum of inconvenience to traffic and adjacent property owners.

APPROVED BY WILLIAMSON COUNTY COMMISSIONERS' COURT

BY: [Signature]
COUNTY ROAD ADMINISTRATOR

DATE: 5/2/97

58

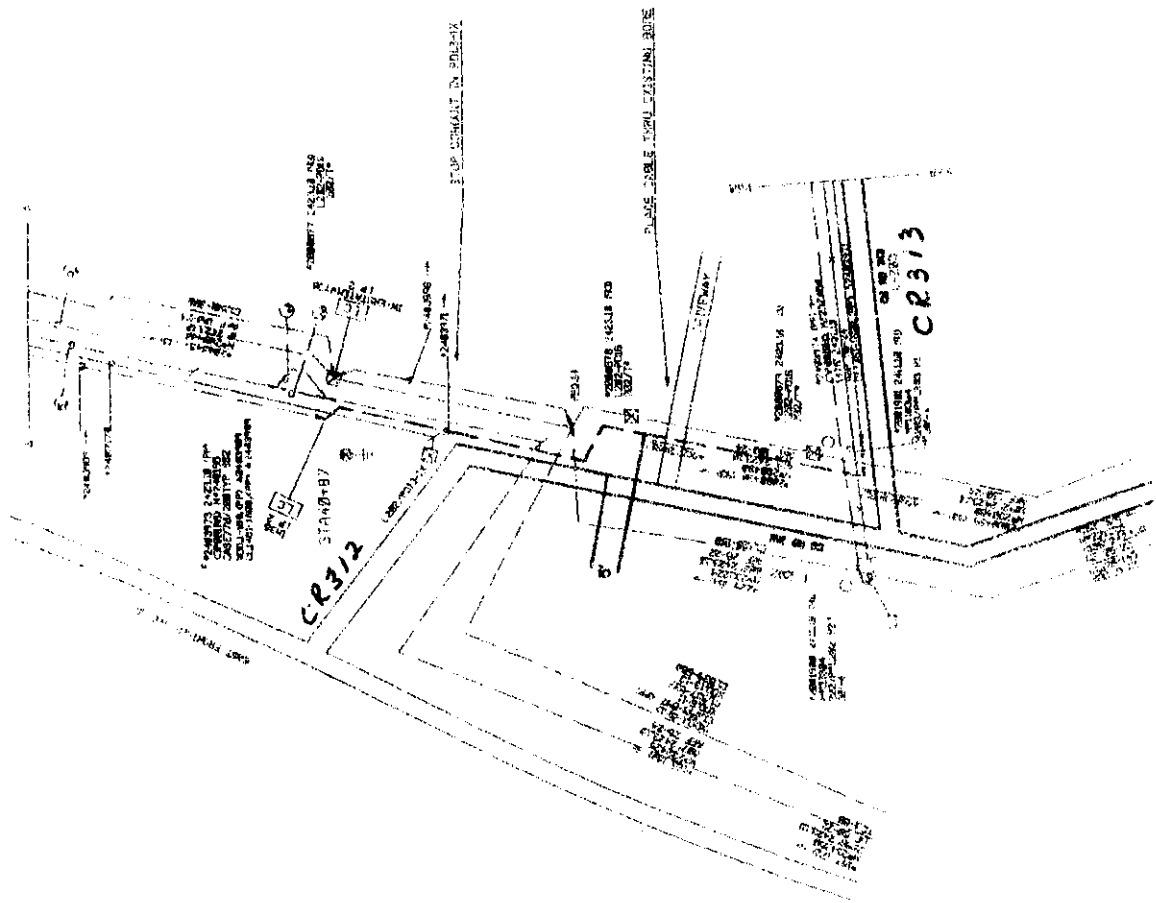

59

NOTE: AREA - DELON CABLE IN ROOM AND SPIN ON NEW CRANE
CONTACT GARRELL WALKER FOR LINE LOCATION 745-2114

C 2313

60

155

GREG BERGERON
County Road Administrator

1900 Georgetown Inner Loop, Suite B
Georgetown, Texas 78626
Telephone (512) 930-3330
Fax (512) 930-3335

**Williamson County
Unified Road System**

UTILITY INSTALLATION REQUEST

DATE: April 25, 1997

TO: Williamson County Commissioners' Court c/o County Engineer or County Commissioner

Formal notice is hereby given that Sprint proposes to place a buried communication cable within the right-of-way of CR 394 County Road as follows:

Beginning at the southeast corner of the intersection of CR 394 and CR 133, along CR 394 to Mustang Drive we will bury new cable in the right-of-way parallel to existing buried cable. See attachments.

The location and description of the proposed line and appurtenances is more fully shown on the drawing attached hereto. The line will be constructed & maintained on the County right-of-way in accordance with current Williamson County Specifications as directed by the County Engineer or County Commissioner.

Construction will begin on or after the 12th day of May, 1997, and is estimated to be completed in 10 calendar days.

SUBMITTED BY FIRM: Sprint

AUTHORIZED SIGNATURE: Sherry Witcher-Irvine TITLE: OSP Engineer

FIRM ADDRESS: 1214 Dogwood, Killeen, TX 76543 (P.O. Box 1150, 76540) PHONE # 817-690-9337

CONTRACTOR (IF DIFFERENT FROM FIRM:) Isbell Construction, Inc.

AUTHORIZED SIGNATURE: _____ TITLE: Constr. Supvr

ADDRESS: P. O. Box 266, Florence, Texas 76527 PHONE # 817 690-9339

Precinct # 4

APPROVAL

The application is hereby approved subject to the following understandings and restrictions.

It is expressly understood that the said County Commissioners' Court does not imply hereby to grant any right, claim, title or easement in or upon this County Road; and it is further understood that in the future, should Williamson County, for any reason, need to work, improve, relocate, widen, increase, add to, decrease, or in any manner change the structure of this road or right-of-way, this line, if affected, will be moved at the direction of the Williamson County Engineer or County Commissioner. This installation work shall not damage any part of the roadway and adequate provisions shall be made to cause a minimum of inconvenience to traffic and adjacent property owners.

APPROVED BY WILLIAMSON COUNTY COMMISSIONERS' COURT

BY: Greg Bergeron
COUNTY ROAD ADMINISTRATOR

DATE: 5/1/97

63

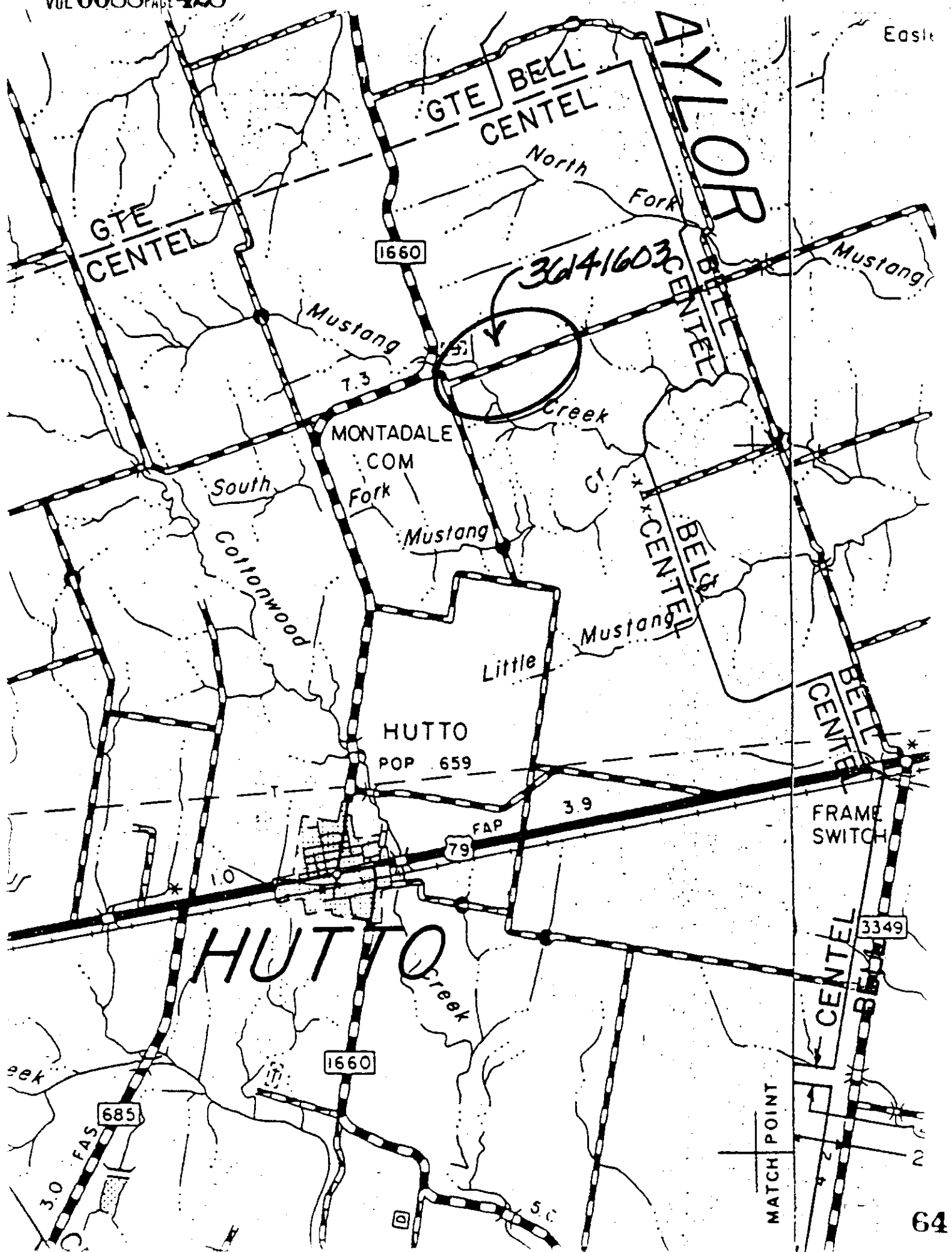

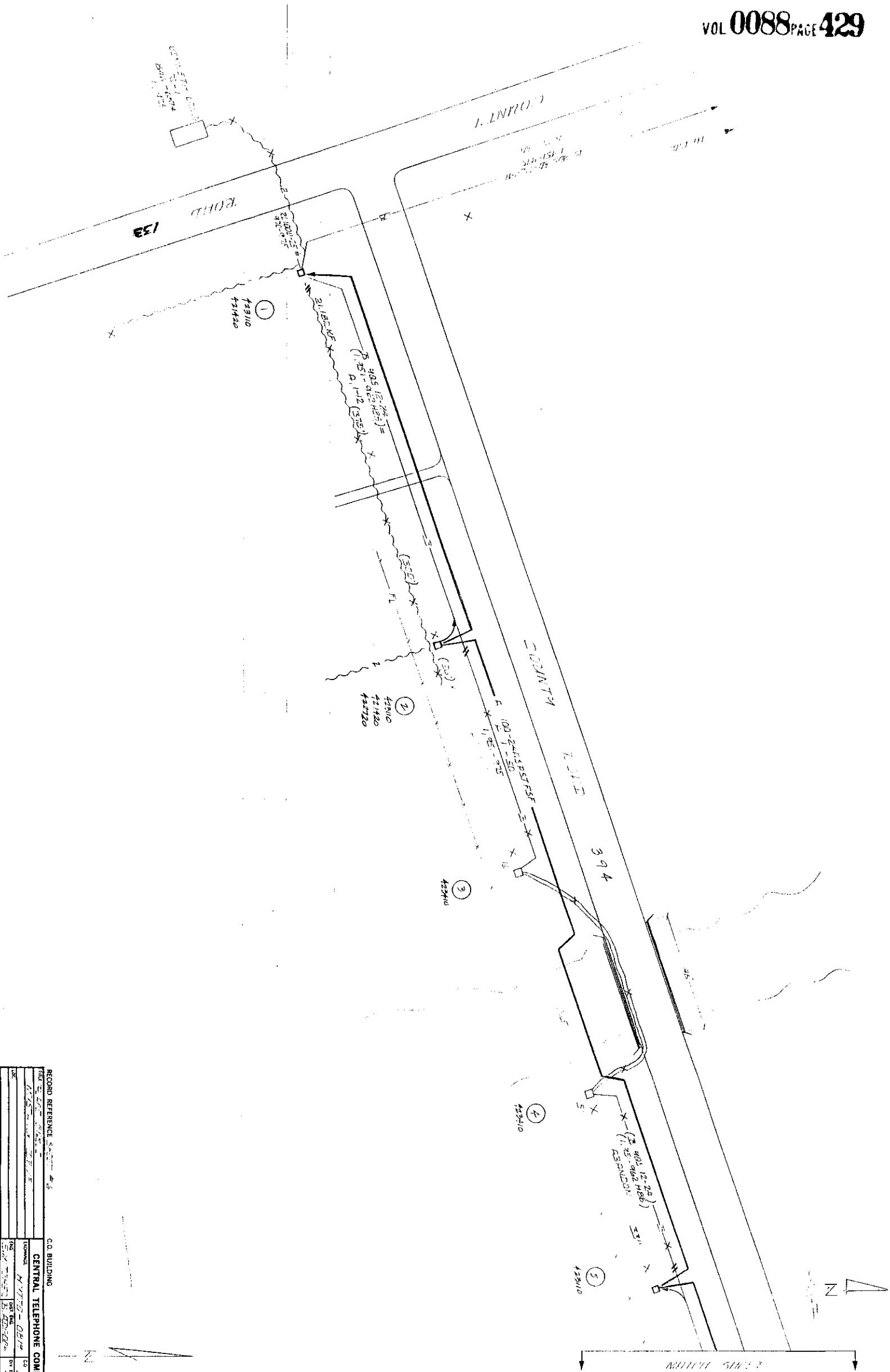
[illegible]

CONSTRUCTION NOTES

1. BOND AND GROUND ACCORDING TO CSF 604-100-100.
2. MAINTAIN PROPER CLEARANCE AND SEPARATION ACCORDING TO CSF 604-000-011.
3. CAUTION: POWER IS 72 KV.
4. LOCATE ALL UTILITIES PRIOR TO CONSTRUCTION.
5. TRANSMISSION HAS BEEN CHECKED.
6. PLACE CABLE WARNING SIGNS AS SPECIFIED.
7. PLACE FOAM IN BASE OF ALL PEDESTALS.
8. 4 PLOW CABLE _____ DEPTH.
9. CALL 511/714-ET INSIDE RIGHT-OF-WAY.
10. REMOVE ALL UNNECESSARY DROP WIRE & RELATED HARDWARE.

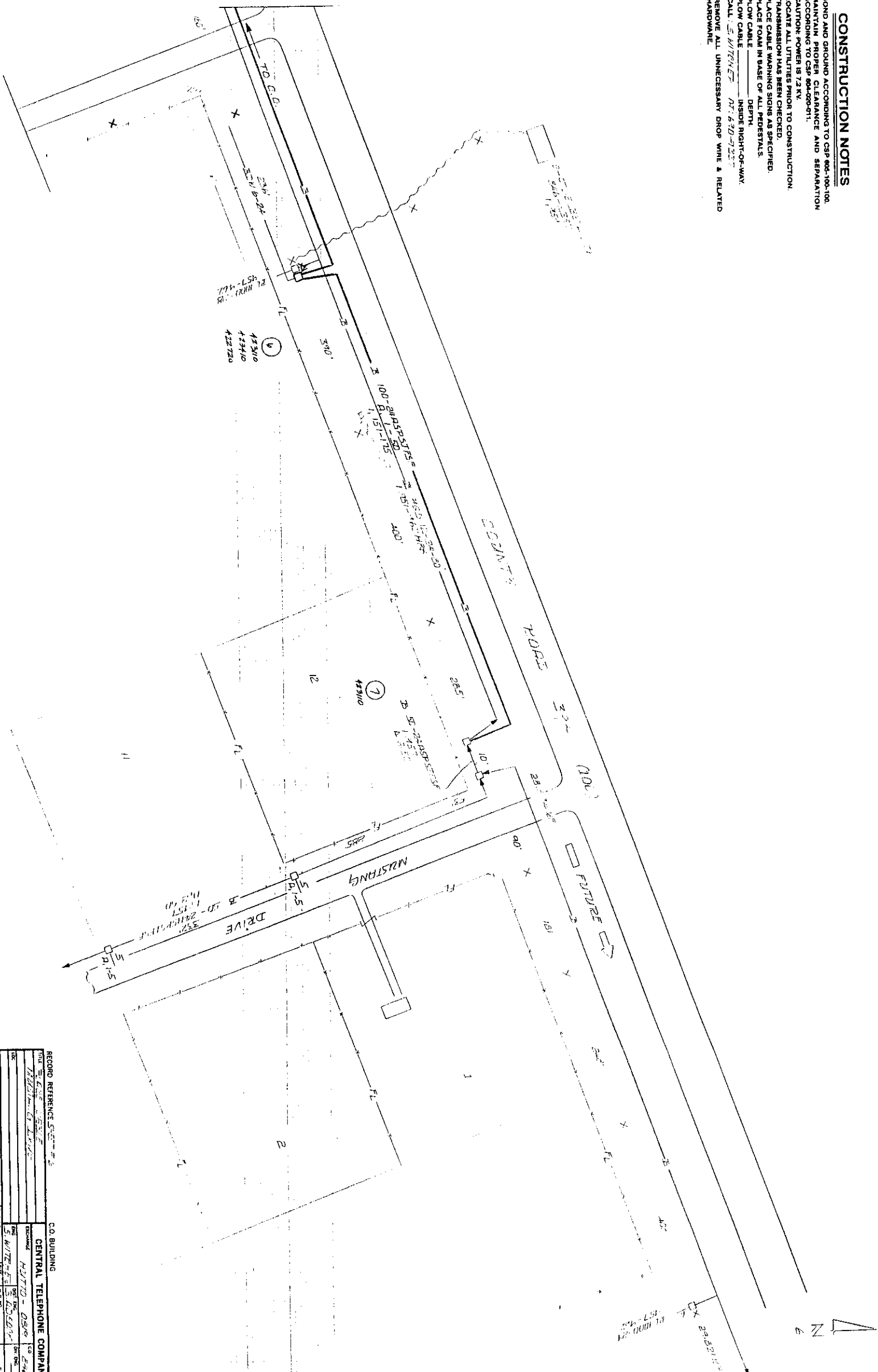
[illegible]

GREG BERGERON
COUNTY ROAD ADMINISTRATOR



1900 Georgetown Inner Loop, Suite B
Georgetown, Texas 78626
Telephone (512) 930-3330
Fax (512) 930-3335

Williamson County
Unified Road System

UTILITY INSTALLATION REQUEST

DATE: April 29, 1997

TO: Williamson County Commissioners' Court
c/o County Engineer, County Road Administrator or County Commissioner

Formal notice is hereby given that Southwest Milam Water proposes to place a potable water line within the right-of-way of 419 Williamson County Road as follows: Bore and encase a 1 1/4" carrier water line within a 2" pipe across CR 419 approximately 900 feet south of the CR 419 & CR 422 intersection. Pipe to encase from ditch line to ditch line.

The location and description of the proposed line and appurtenances is more fully shown on the drawing attached hereto. The line will be constructed & maintained on the County right-of-way in accordance with current Williamson County Specifications as directed by the County Engineer, County Road Administrator or County Commissioner.

Construction will begin on or after the 7th day of May 19 97, and is estimated to be completed in 1 calendar days.

SUBMITTED BY FIRM: Southwest Milam Water Supply Corporation AUTHORIZED SIGNATURE: *Dwight A. Johnson* TITLE: Manager FIRM ADDRESS: P.O. Box 232 Rockdale, Texas 76567 PHONE # 512-446-2604

CONTRACTOR (IF DIFFERENT FROM FIRM): _____ AUTHORIZED SIGNATURE: _____ TITLE: _____ ADDRESS: _____ PHONE # _____

Precinct #: 4

APPROVAL

This application is hereby approved subject to the following understandings and restrictions.

It is expressly understood that the said County Commissioners' Court does not imply hereby to grant any right, claim, title or easement in or upon this County Road; and it is further understood that in the future, should Williamson County, for any reason, need to work, improve, relocate, widen, increase, add to, decrease, or in any manner change the structure of this road or right-of-way, this line, if affected, will be moved at the direction of the Williamson County Engineer or County Commissioner. This installation work shall not damage any part of the roadway and adequate provisions shall be made to cause a minimum of inconvenience to traffic and adjacent property owners.

APPROVED BY WILLIAMSON COUNTY COMMISSIONERS' COURT

BY: *Greg Bergeron*
COUNTY ROAD ADMINISTRATOR

DATE: 5/6/97

67

5-2-97
Bore
RJ.

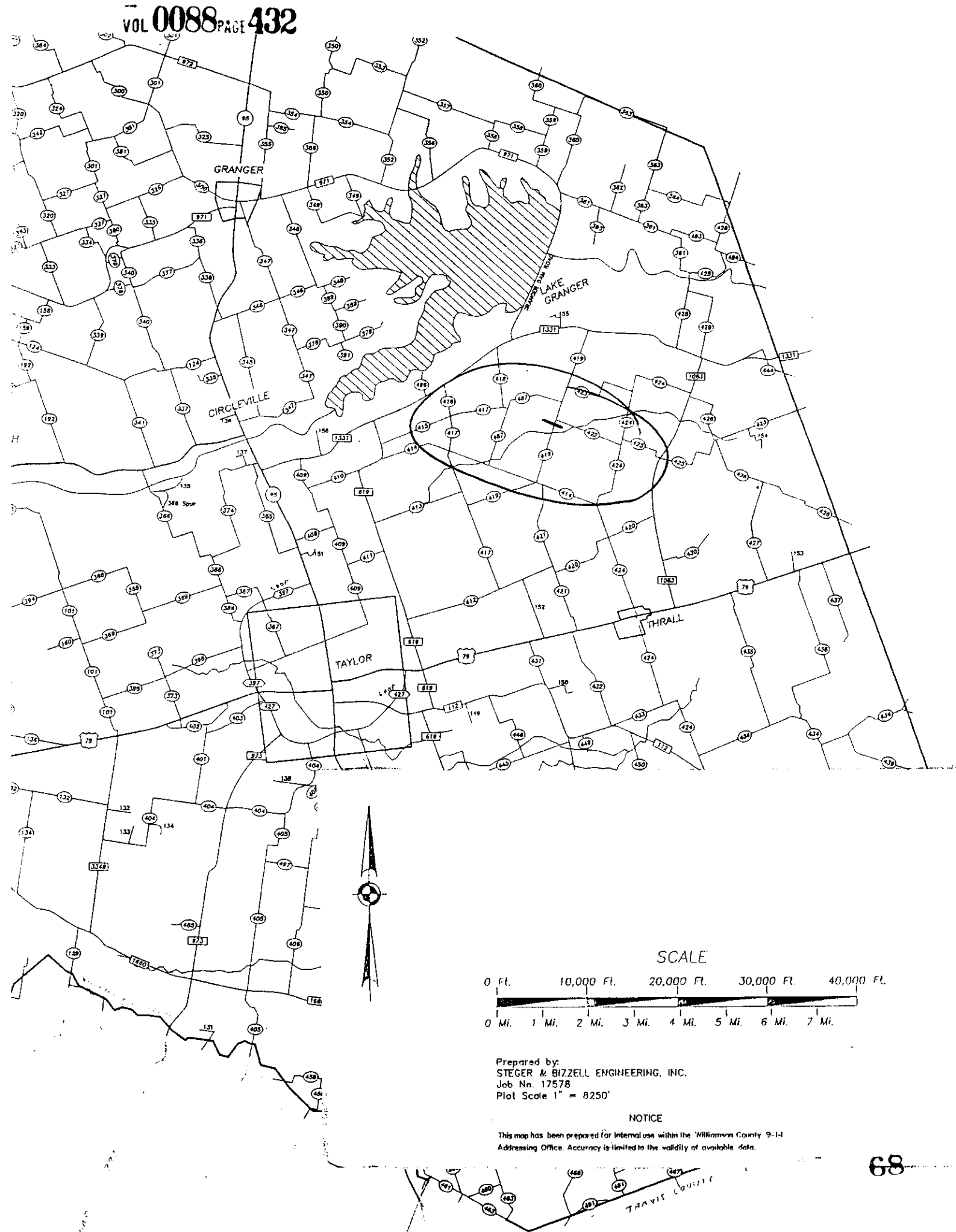

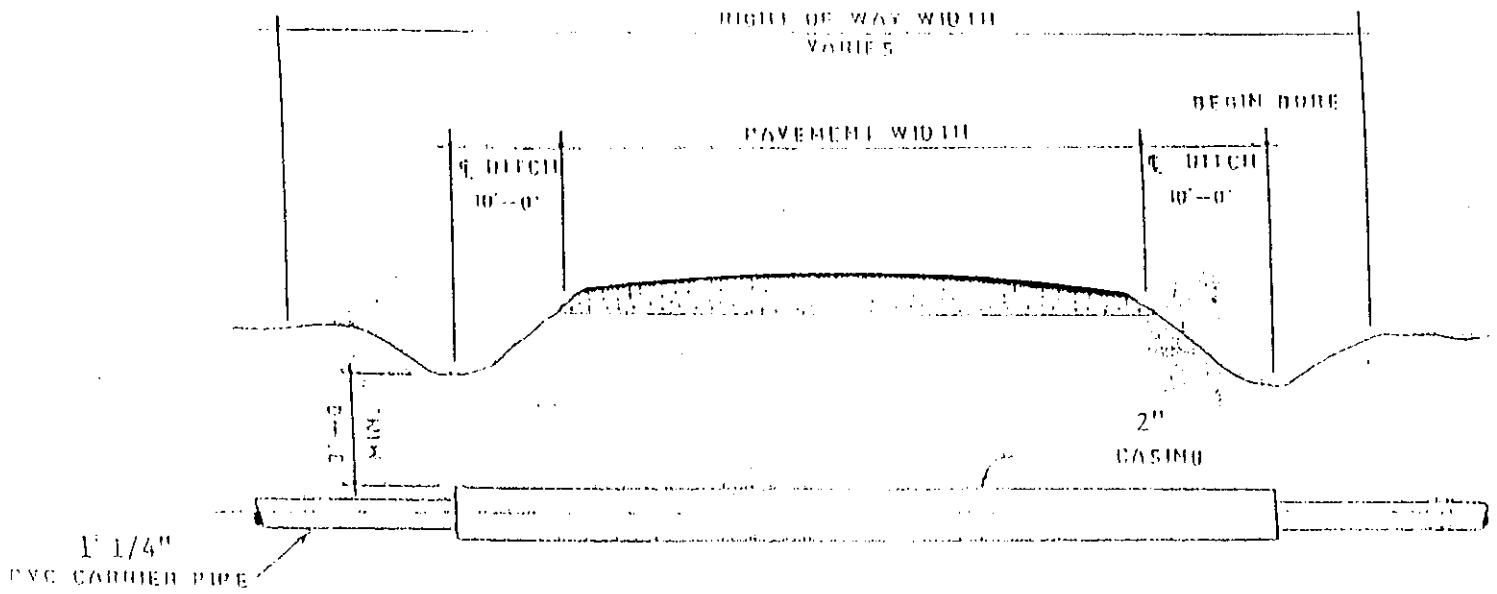

PIPE BORE AND CASING DETAIL

GREG BERGERON
COUNTY ROAD ADMINISTRATOR



1900 Georgetown Inner Loop, Suite B
Georgetown, Texas 78626
Telephone (512) 930-3330
Fax (512) 930-3335

Williamson County
Unified Road System

UTILITY INSTALLATION REQUEST

DATE: 4-1-97

TO: Williamson County Commissioners' Court
c/o County Engineer, County Road Administrator or County Commissioner

Formal notice is hereby given that GTE proposes to place a Burrito Communication line within the right-of-way of CR 460 WILLIAMSON County Road as follows: SEE ATTACHED PRINT

The location and description of the proposed line and appurtenances is more fully shown on the drawing attached hereto. The line will be constructed & maintained on the County right-of-way in accordance with current Williamson County Specifications as directed by the County Engineer, County Road Administrator or County Commissioner.

Construction will begin on or after the 1st day of May 1997, and is estimated to be completed in _____ calendar days.

SUBMITTED BY FIRM: GTE AUTHORIZED SIGNATURE: _____ TITLE: _____ FIRM ADDRESS: 1700 N. Austin Ave, Georgetown PHONE # (512) 869-2234
CONTRACTOR (IF DIFFERENT FROM FIRM) AUTHORIZED SIGNATURE: [Signature] TITLE: _____ ADDRESS: _____ PHONE # _____

Precinct #: 4

APPROVAL

This application is hereby approved subject to the following understandings and restrictions.

It is expressly understood that the said County Commissioners' Court does not imply hereby to grant any right, claim, title or easement in or upon this County Road; and it is further understood that in the future, should Williamson County, for any reason, need to work, improve, relocate, widen, increase, add to, decrease, or in any manner change the structure of this road or right-of-way, this line, if affected, will be moved at the direction of the Williamson County Engineer or County Commissioner. This installation work shall not damage any part of the roadway and adequate provisions shall be made to cause a minimum of inconvenience to traffic and adjacent property owners.

APPROVED BY WILLIAMSON COUNTY COMMISSIONERS' COURT

BY: [Signature]
COUNTY ROAD ADMINISTRATOR

DATE: 5/6/97

70

5-2-97
ROW
R.S.

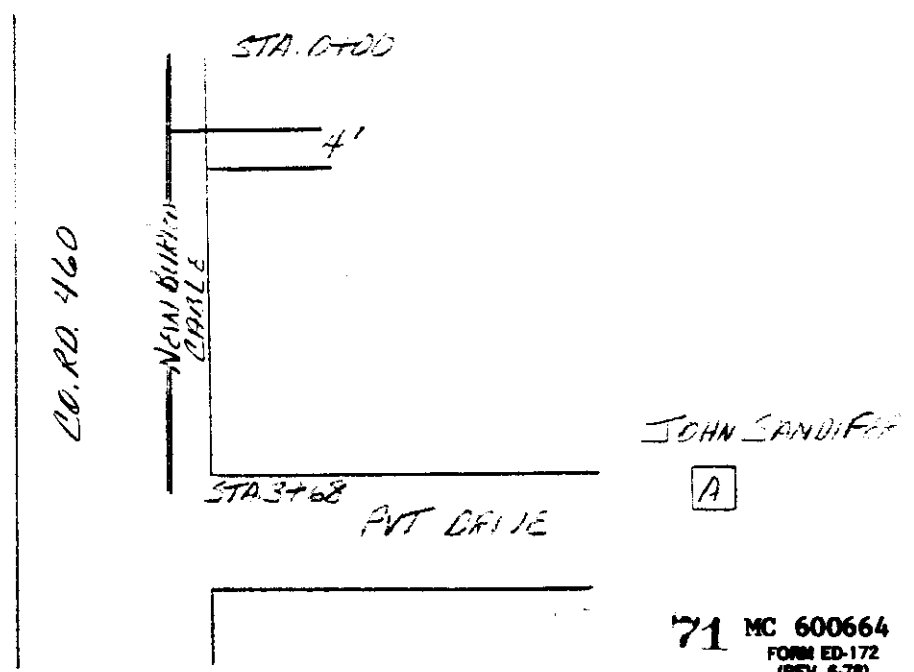
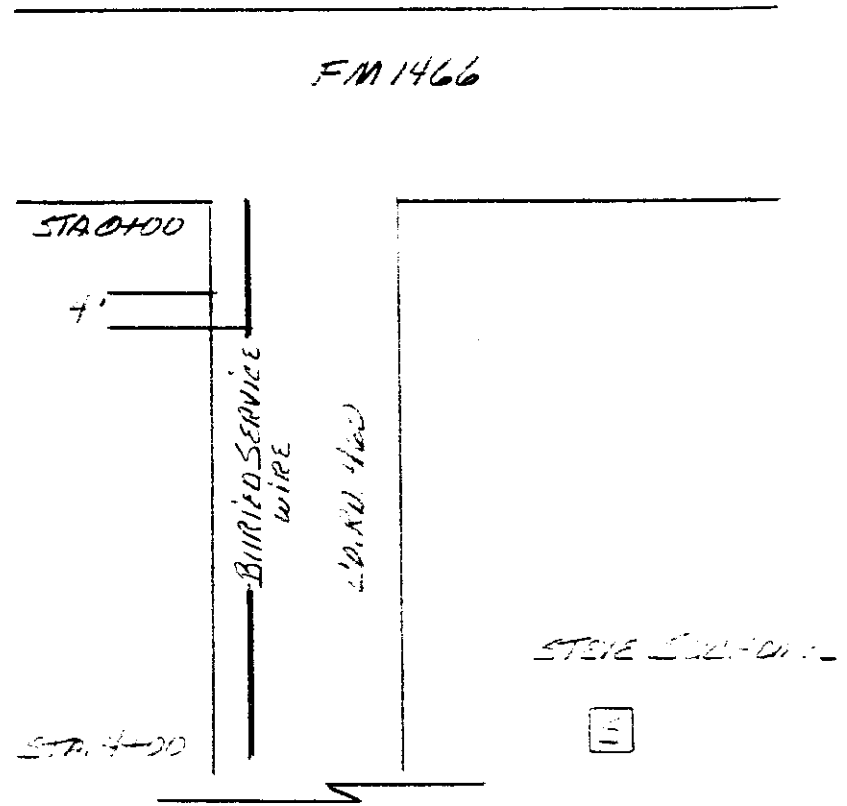

71 MC 600664
FORM ED-172
(REV. 6-78)

AREA _____
TAX DIST. _____
ENGINEER BY BO STEARNS DATE 4-1-97
DRAWN BY _____ DATE _____
APPROVED BY _____ DATE _____
REVIEWED BY _____ DATE _____

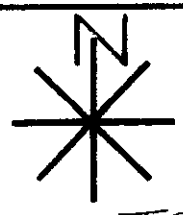

SCALE NTS

GENERAL TELEPHONE COMPANY OF THE SOUTHWEST	
LOCATION	<u>6102 COUPLAND</u>
DESCRIPTION	<u>PLATE SURVEY MARK</u>
SHEET <u>1</u> OF <u>1</u>	W. O. NO. <u>1500551</u>

AGENDA ITEM # 5May 6, 1997*

Consider granting variance to Williamson County's regulation 3.3.13 requiring that lots be created in new subdivision have fifty feet of frontage at the property line.

County Engineer Joe England addressed the court stating the variance pertains to Milwood Section 42 Subdivision with current subdivision regulations calling for 50 feet of frontage as measured 25 feet off the right-of-way line.

Ken Blaker representing Milburn Homes addressed the court while answering all questions.

Moved: Commissioner Mehevec

Seconded: Commissioner Heiligenstein

Motion: To deny variance to Williamson County's regulation 3.3.13 requiring that lots created in new subdivision have fifty feet of frontage at the property line.

Commissioner Heiligenstein withdrew his second to the motion

Moved: Commissioner Heiligenstein

Seconded: Commissioner Mehevec

Motion: To deny variance to Williamson County's regulation 3.3.13 requiring that lots created in a new subdivision have fifty feet of frontage at the property line.

Vote: Motion carried 5 - 0

AGENDA ITEM # 6May 6, 1997*

Consider granting preliminary and final plat approval to Village at Brushy Creek, Section 2.

Moved: Commissioner Hays

Seconded: Judge Doerfler

Motion: To note correct name being Brushy Creek Village, Section 2 and approve preliminary plat.

Vote: Motion carried 5 - 0