

AGENDA ITEM # 4April 15, 1997*

Consider noting in minutes any off right-of-way work on any county road done by Road & Bridge Unified System, or any road cuts.

Moved: Commissioner Boatright

Seconded: Commissioner Mehevec

Motion: To note in minutes off right-of-way work;

Tony Amesqua dumping spoils from County Road 279 and to note utility requests:

General Telephone bore and place copper line within right-of-way on County Road 262;

Manville Water Supply District 2 inch PVC water line on County Road 452;

Southwest Milam Water bore and encase a 1 1/4" water line within a 2" pipe across County Road 439;

Southwestern Bell Telephone Company buried line from County Road 200 up County Road 201 to an existing interface at F 801;

Time Warner Communications CATV power supply line on 9201 1/2 Meadowheath Drive, 9617 1/2 Moorberry Street, 8808 1/2 Anderson Mill Road, 12614 1/2 Turtle Rock Road, 12940 1/2 Pond Springs Road, 13074 1/2 Pond Springs Road, 13307 1/2 Pond Springs Road & 12419 1/2 Beartrap Lane;

Trident Underground Utilities Corporation 10" sewer main crossing Louis Henna approximately 800' northwest of Schultz Lane;

Trident Underground Utilities Corporation 8" water main crossing Louis Henna 600' north west of Schultz Lane and 8" water main at Schultz Lane and Louis Henna Boulevard.

Vote: Motion carried 5 - 0

< Clerk copy here - Utility Proposals >

April 15, 1997

UNIFIED ROAD SYSTEM
OFF RIGHT-OF-WAY WORK

1. CR 279 - Tony Amesqua - Dumping spoils from the CR 279 construction project(Pct. 2).

WILLIAMSON COUNTY URS
Utility Requests - 04/15/97

Precinct I

A. Time Warner Comm.

1. 9201 1/2 Meadowheath Dr. - ROW & road cut for 30" x 62" pad & power supply
2. 9617 1/2 Moorberry St. - ROW for 30" x 62" pad & power supply
3. 8808 1/2 Anderson Mill Rd. - ROW for 30" x 62" pad & power supply
4. 12614 1/2 Turtle Rock Rd. - ROW for 30" x 62" pad & power supply
5. 12940 1/2 Pond Springs Rd. - ROW for 30" x 62" pad & power supply
6. 13074 1/2 Pond Springs Rd. - ROW for 30" x 62" pad & power supply
7. 13307 1/2 Pond Springs Rd. - ROW for 30" x 62" pad & power supply
8. 12419 1/2 Beartrap Ln. - ROW for 30" x 62" pad & power supply

B. Trident Underground Utilities

1. Louis Henna Blvd.(800' northwest of Schultz Ln.) - Bore for 10" sewer main
2. Louis Henna Blvd.(600' northwest of Schultz Ln.) - Bore for 8" water main
3. Louis Henna Blvd. @ Schultz Ln. - Bore for 8" water main

Precinct II

A. SWBT

1. CR 201 - Road cut and ROW for fiber cable
2. CR 201 - ROW, cut and bore for fiber cable

Precinct III

A. GTE

1. CR 262 - Bore for copper cable

Precinct IV

A. Southwest Milam Water

1. CR 439 - Bore for 2" water line

B. Manville W.S.C.

1. CR 452 - Road cut for 2" PVC water line

*noted 4.15.97
John C. Daefler*

GREG BERGERON
COUNTY ROAD ADMINISTRATOR



311 Main St.
Georgetown, TX 78626
(512) 930-3330

Williamson County
Unified Road System

UTILITY INSTALLATION REQUEST

DATE: 3-20-97

TO: Williamson County Commissioners' Court
c/o County Engineer, County Road Administrator or County Commissioner

Formal notice is hereby given that GTE proposes to place a BORE AND COPPER line within the right-of-way of CR 262 County Road as follows: Beginning at Sta 0+00 A Bore to be made to Sta 0+40 and Cable to be Placed in Conduit. END OF CONST.

The location and description of the proposed line and appurtenances is more fully shown on the drawing attached hereto. The line will be constructed & maintained on the County right-of-way in accordance with current Williamson County Specifications as directed by the County Engineer, County Road Administrator or County Commissioner.

Construction will begin on or after the 1 day of APRIL 1997, and is estimated to be completed in 90 calendar days.

SUBMITTED BY FIRM: GTE AUTHORIZED
SIGNATURE: Anthony R. Rector TITLE: OSPT FIRM ADDRESS: 1700 N AUSTIN AVE. GEORGETOWN TX 78626
CONTRACTOR (IF DIFFERENT FROM FIRM)
AUTHORIZED SIGNATURE: [Signature] TITLE: _____
ADDRESS: _____ PHONE # _____

APPROVAL

Date: _____

This application is hereby approved subject to the following understandings and restrictions.

It is expressly understood that the said County Commissioners' Court does not imply hereby to grant any right, claim, title or easement in or upon this County Road; and it is further understood that in the future, should Williamson County, for any reason, need to work, improve, relocate, widen, increase, add to, decrease, or in any manner change the structure of this road or right-of-way, this line, if affected, will be moved at the direction of the Williamson County Engineer or County Commissioner. This installation work shall not damage any part of the roadway and adequate provisions shall be made to cause a minimum of inconvenience to traffic and adjacent property owners.

APPROVED BY WILLIAMSON COUNTY COMMISSIONERS' COURT

BY: [Signature] PRECINCT # 3
COMMISSIONER Co. Road Administrator

DATE: 4/8/97

4-7-97
Bore
R-J

<p>ISSUED 4-10-81 EFFECTIVE 2-9-81 DOCKET 15 278 768 3648 SCALE 1 inch = 2 Mi.</p>	<p>GTE GENERAL TELEPHONE COMPANY OF THE SOUTHWEST</p>	<p>TEXAS GENERAL EXCHANGE TARIFF MAP SUPPLEMENT SECTION 6</p> <p>Georgetown, Texas Exchange Area Boundary</p> <p>4th Revised SHEET NO. 90A Cancelling 3rd Revised SHEET NO. 90A</p>
--	--	---

ALL BOUNDARIES ARE 600 FEET FROM ROADS UNLESS OTHERWISE NOTED

F.E. HIGHTOWER
VICE PRESIDENT--REVENUE REQUIREMENTS

WORK LOCATION

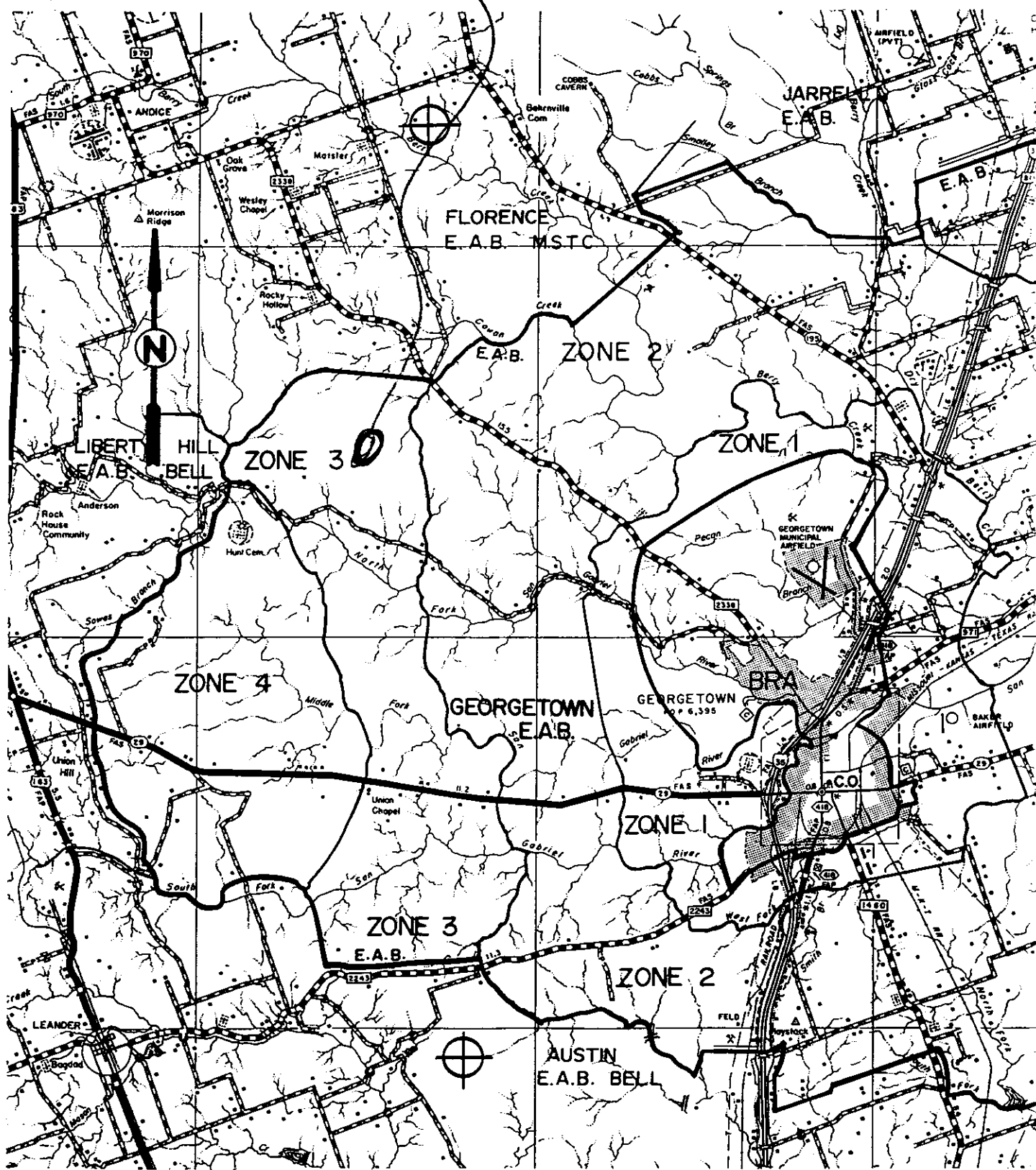



DATE	RM	SHEA	STATED IT
UNIVERSITY OF CALIFORNIA			
W. C. SHEA AND SON, INC.			
TITLE PL. ON CON. REPLY INTERESTS			
DATE RECEIVED BY N. J.			
\$10.00	AMT	DOLL & DTS	PAID
		ATTORNEY	3 6 7

3: ' ' ' \H55C\3p708gr\030\wp5.dgn Mar. 20, 1997 09:51:07

GREG BERGERON
COUNTY ROAD ADMINISTRATOR**received**
4-7-971900 Georgetown Inner Loop, Suite 8
Georgetown, Texas 78626
Telephone (512) 930-3330
Fax (512) 930-3335Williamson County
Unified Road System

UTILITY INSTALLATION REQUEST

DATE: 4-2-97TO: Williamson County Commissioners' Court
c/o County Engineer, County Road Administrator or County CommissionerFormal notice is hereby given that Manville W.S.C. proposes to place
a 2" PVC Water line within the right-of-way of
Co RD. 452 County Road as follows: FROM Intersection
of Old Coupland Rd & Co RD 452 90 EAST on Co RD 452The location and description of the proposed line and appurtenances is more
fully shown on the drawing attached hereto. The line will be constructed &
maintained on the County right-of-way in accordance with current Williamson
County Specifications as directed by the County Engineer, County Road
Administrator or County Commissioner.Construction will begin on or after the 2nd day of APRIL 1997, and
is estimated to be completed in 2 calendar days.SUBMITTED BY FIRM: Manville W.S.C. AUTHORIZED
SIGNATURE: Tony Shaw TITLE: Gen Manager FIRM ADDRESS: P.O. Box
248 Coupland Tex 78615 PHONE # (512) 272-4044

CONTRACTOR (if different from firm):

AUTHORIZED SIGNATURE: TITLE:
ADDRESS: PHONE #Precinct #: 4APPROVAL

This application is hereby approved subject to the following understandings and restrictions.

It is expressly understood that the said County Commissioners' Court does not imply hereby
to grant any right, claim, title or easement in or upon this County Road; and it is further
understood that in the future, should Williamson County, for any reason, need to work,
improve, relocate, widen, increase, add to, decrease, or in any manner change the structure
of this road or right-of-way, this line, if affected, will be moved at the direction of the
Williamson County Engineer or County Commissioner. This installation work shall not damage
any part of the roadway and adequate provisions shall be made to cause a minimum of
inconvenience to traffic and adjacent property owners.

APPROVED BY WILLIAMSON COUNTY COMMISSIONERS' COURT

BY: Gry Bergeron
COUNTY ROAD ADMINISTRATORDATE: 4/11/974-10-97
cut & paste
R-J.

OLD COUPLAND RD

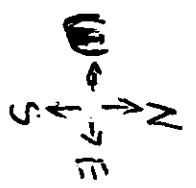

ROW

ROW

EXISTING 2" PVC
ROW

CO. RD 452

ROW

— APPROX. 1.2 miles TO 1ST CUT
1.4 miles TO 2ND CUT

Marked with Blue Paint
ON RD.

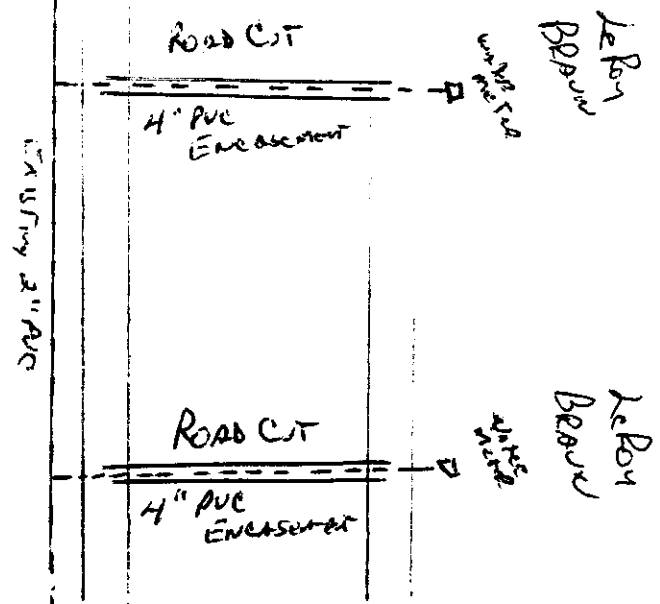

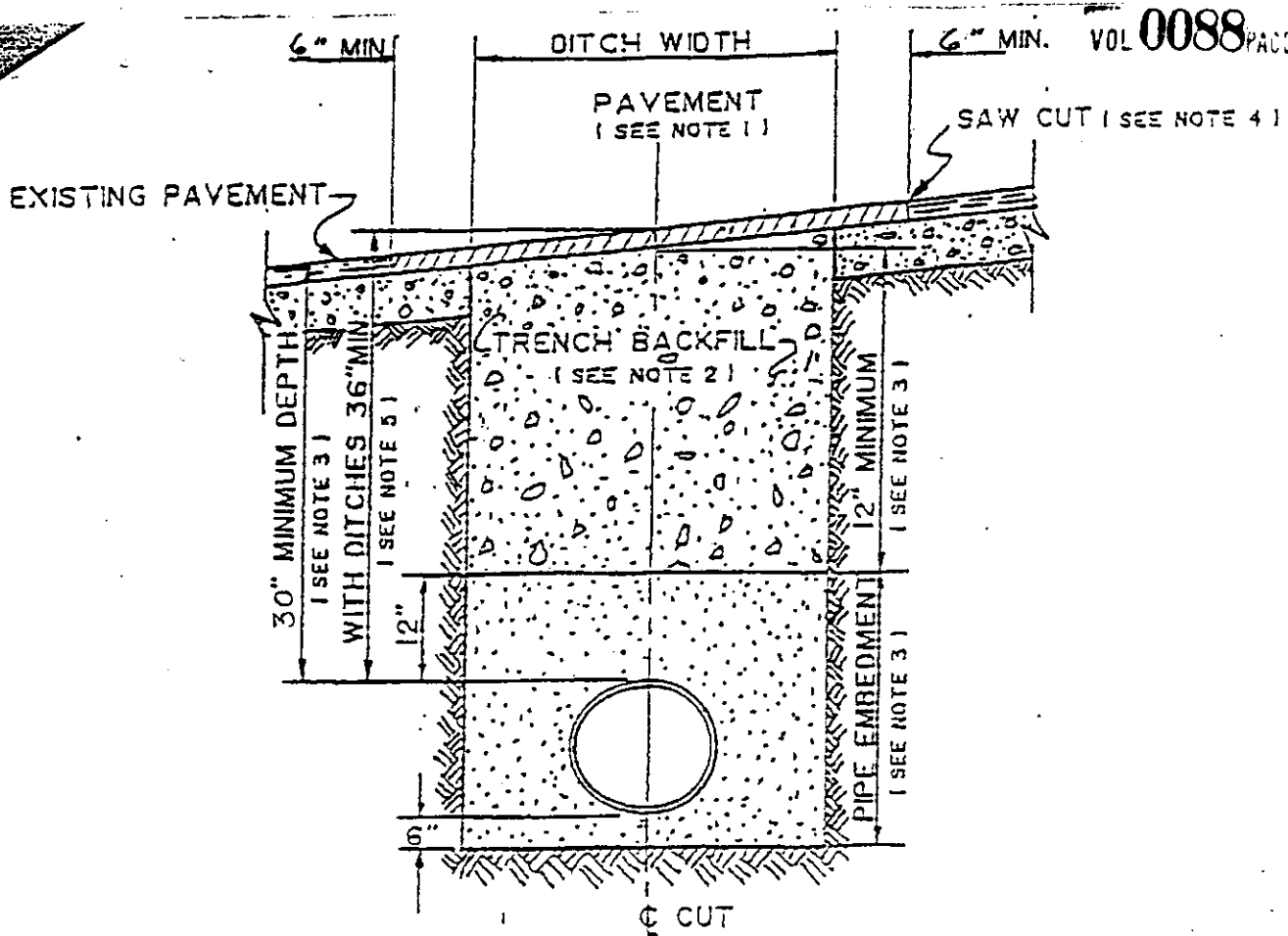

1. Hot mix asphalt 1 1/2" min. thickness. Roll in place to match existing surface. $\pm 1/8"$ tolerance.
2. Trench backfill shall be flexible base, compacted to 95% optimum in 8" layers unless otherwise approved and specified. Flexible base to match existing base thickness or 8 inches, whichever is greater (specifications: TSHD Item 248, Type A, Grade 2).
3. Pipe embedment (pipe envelope) size and materials shall be as specified elsewhere by the utility company and/or its engineers. Pipe depth shall be as specified elsewhere provided minimum depths are met.
4. Saw cut shall be made prior to ditch cut. If pavement is damaged during cut, a new saw cut shall be made beyond the damaged area and new pavement placed.
5. Where roadside ditches (bar ditches) are crossed by the utility pipe, minimum depth to the top of the pipe from centerline road elevation will be 36".

received
4-2-97

(Roger Huber)

GREG BERGERON
COUNTY ROAD ADMINISTRATORWilliamson County
Unified Road System1900 Georgetown Inner Loop, Suite B
Georgetown, Texas 78626
Telephone (512) 930-3330
Fax (512) 930-3335

UTILITY INSTALLATION REQUEST

DATE: March 27, 1997TO: Williamson County Commissioners' Court
c/o County Engineer, County Road Administrator or County Commissioner

Formal notice is hereby given that Southwest Milam Water proposes to place a potable water line within the right-of-way of CR 439 Williamson County Road as follows: Bore and encase a 1 1/4" carrier water line within a 2" pipe across CR 439 approximately 9/10 mile west of F.M. 486. Pipe to encase from ditch line to ditch line.

The location and description of the proposed line and appurtenances is more fully shown on the drawing attached hereto. The line will be constructed & maintained on the County right-of-way in accordance with current Williamson County Specifications as directed by the County Engineer, County Road Administrator or County Commissioner.

Construction will begin on or after the 7th day of April 1997, and is estimated to be completed in 1 calendar days.

SUBMITTED BY FIRM: Southwest Milam Water Supply Corporation AUTHORIZED SIGNATURE: [Signature] TITLE: Manager FIRM ADDRESS: P.O. Box 232 Rockdale, Texas 76567 PHONE # 512-446-2604

CONTRACTOR (IF DIFFERENT FROM FIRM): _____ TITLE: _____ ADDRESS: _____ PHONE # _____

Precinct #: 4

APPROVAL

This application is hereby approved subject to the following understandings and restrictions.

It is expressly understood that the said County Commissioners' Court does not imply hereby to grant any right, claim, title or easement in or upon this County Road; and it is further understood that in the future, should Williamson County, for any reason, need to work, improve, relocate, widen, increase, add to, decrease, or in any manner change the structure of this road or right-of-way, this line, if affected, will be moved at the direction of the Williamson County Engineer or County Commissioner. This installation work shall not damage any part of the roadway and adequate provisions shall be made to cause a minimum of inconvenience to traffic and adjacent property owners.

APPROVED BY WILLIAMSON COUNTY COMMISSIONERS' COURT

BY: [Signature]
COUNTY ROAD ADMINISTRATORDATE: 4/11/97

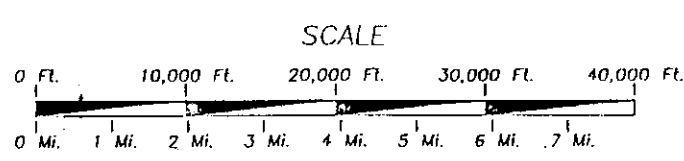
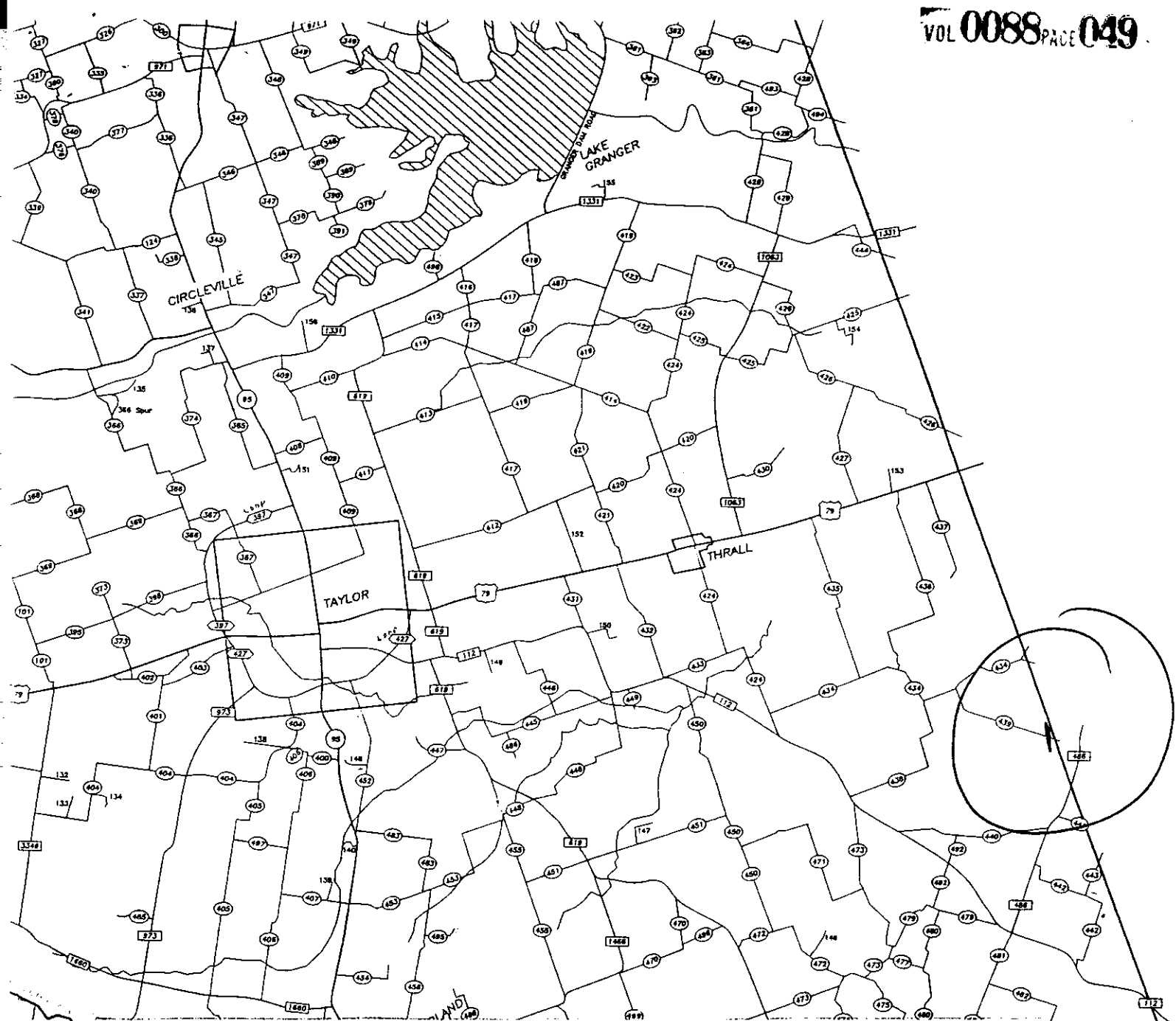

Prepared by:
 STEGER & BIZZELL ENGINEERING, INC.
 Job No. 17578
 Plot Scale 1" = 8250'

NOTICE

This map has been prepared for internal use within the Williamson County 9-1-1 Addressing Office. Accuracy is limited to the validity of available data.

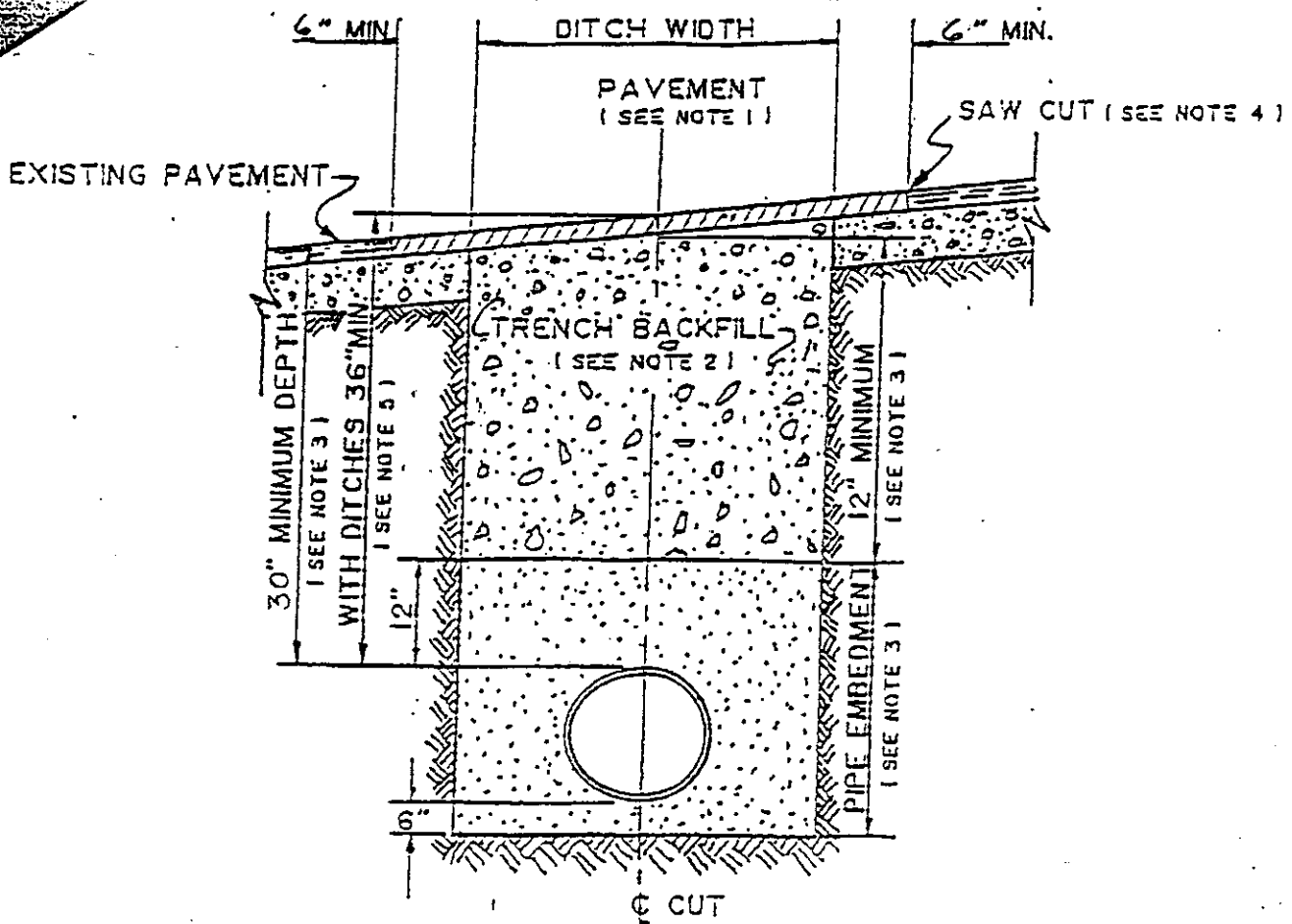
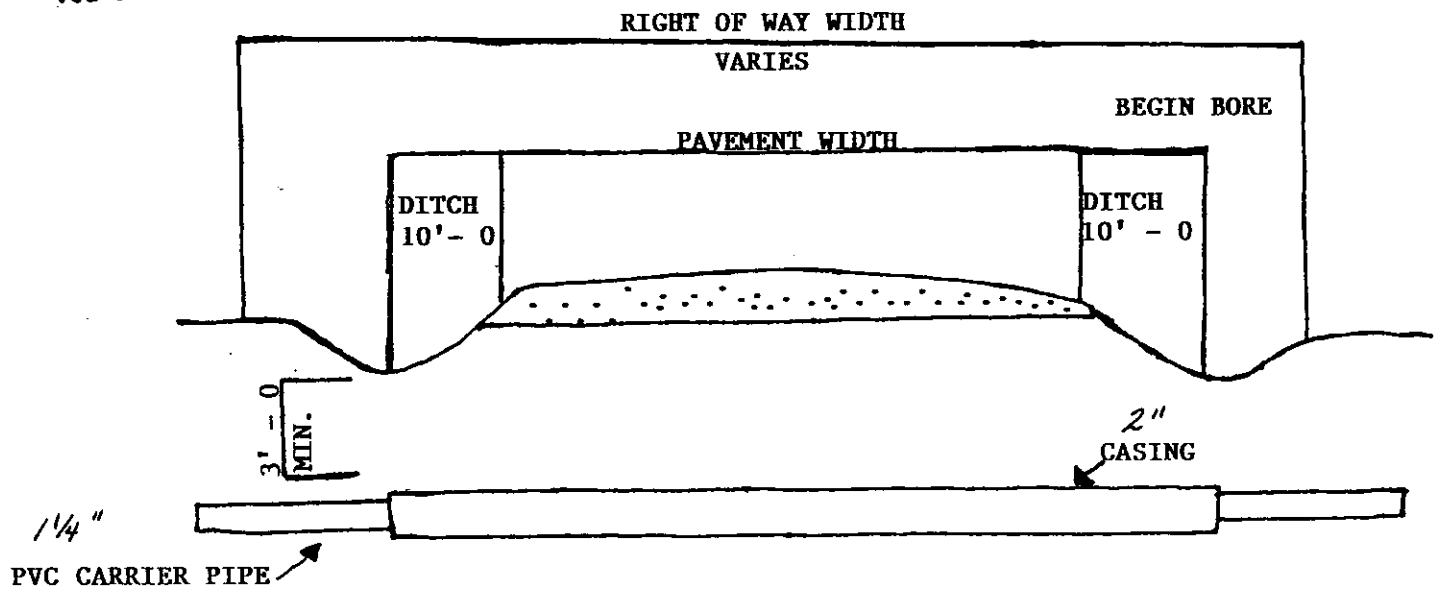

1. Hot mix asphalt 1 1/2" min. thickness. Roll in place to match existing surface. $\pm 1/8"$ tolerance.
2. Trench backfill shall be flexible base, compacted to 95% optimum in 8" layers unless otherwise approved and specified. Flexible base to match existing base thickness or 8 inches, whichever is greater (specifications: TSHD Item 248, Type A, Grade 2).
3. Pipe embedment (pipe envelope) size and materials shall be as specified elsewhere by the utility company and/or its engineers. Pipe depth shall be as specified elsewhere provided minimum depths are met.
4. Saw cut shall be made prior to ditch cut. If pavement is damaged during cut, a new saw cut shall be made beyond the damaged area and new pavement placed.
5. Where roadside ditches (bar ditches) are crossed by the utility pipe, minimum depth to the top of the pipe from centerline road elevation will be 36".

D646463
VOL 0088 PAGE 051GREG BERGERON
COUNTY ROAD ADMINISTRATOR1900 Georgetown Inner Loop, Suite B
Georgetown, Texas 78626
Telephone (512) 930-3330
Fax (512) 930-3335Williamson County
Unified Road System

UTILITY INSTALLATION REQUEST

DATE: 4-3-97TO: Williamson County Commissioners' Court
c/o County Engineer, County Road Administrator or County Commissioner

Formal notice is hereby given that Southwestern Bell Tel. proposes to place
a Buried line within the right-of-way of CR 201
County Road as follows: FROM CR 200 UP
CR 201 TO AN EXISTING INTERFACE AT F 801 CR 201. Fiber
will be buried at 36" depth. SEE ATTACHED SKETCH.

The location and description of the proposed line and appurtenances is more
fully shown on the drawing attached hereto. The line will be constructed &
maintained on the County right-of-way in accordance with current Williamson
County Specifications as directed by the County Engineer, County Road
Administrator or County Commissioner.

Construction will begin on or after the 1st day of MAY 1997, and
is estimated to be completed in 21 calendar days.

SUBMITTED BY Southwestern Bell Telephone Co. AUTHORIZED
SIGNATURE: [Signature] TITLE: Mr. Edm. Doria FIRM ADDRESS: 1616
Guadalupe Rm 408, Austin, Tex PHONE # (512) 870-3443
CONTRACTOR (IF DIFFERENT FROM FIRM): UNKNOWN
AUTHORIZED SIGNATURE: _____ TITLE: _____
ADDRESS: _____ PHONE # _____

Precinct #: 2

APPROVAL

This application is hereby approved subject to the following understandings and restrictions.

It is expressly understood that the said County Commissioners' Court does not imply hereby
to grant any right, claim, title or easement in or upon this County Road; and it is further
understood that in the future, should Williamson County, for any reason, need to work,
improve, relocate, widen, increase, add to, decrease, or in any manner change the structure
of this road or right-of-way, this line, if affected, will be moved at the direction of the
Williamson County Engineer or County Commissioner. This installation work shall not damage
any part of the roadway and adequate provisions shall be made to cause a minimum of
inconvenience to traffic and adjacent property owners.

APPROVED BY WILLIAMSON COUNTY COMMISSIONERS' COURT

BY: [Signature]
COUNTY ROAD ADMINISTRATORDATE: 4/14/97

33

4-14-97
cut & restore
ROW & bore tree
RJ.

[illegible]

MAYBE ALTERED SLIGHTLY TO AVOID
 MAJOR OBSTRUCTIONS IN DIRT
 BRUSH MAYBE CLEARED AS REQUIRED
 PER WILLIAMSON COUNTY. 818-0488
 CONTRACTOR IS RESPONSIBLE FOR MAINTAINING
 SET OF PLANS TO SHOW ANY ALIGNMENT
 VARIATIONS.

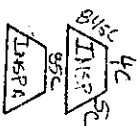



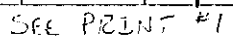

	
NORTH ARROW	
OPERATING RANGE OF JOB STEPS	
LINE	<div>1</div> <div>TO</div> <div>1</div>
SPLICE	<div>S1</div> <div>TO</div> <div>S1</div>
MFR C 845C	
TRANSMISSION ZONE	
RZ	15 CZ 9
TAPER CODE 130111	
<div>CAUTION HIGH VOLTAGE</div> <div>7.2 KV</div> <div> <input checked="" type="checkbox"/> AERIAL <input type="checkbox"/> BURIED </div>	
SPECIAL CIRCUITS INVOLVED	
<input type="checkbox"/> YES <input checked="" type="checkbox"/> NO	
6203 FORWARDED	
<input type="checkbox"/> YES <input checked="" type="checkbox"/> NO	
PERMIT REQUIRED <i>workmen</i> <input checked="" type="checkbox"/> YES <input type="checkbox"/> NO CRY	
POLE CONTACTS	
(+) — OR (-) — PWR. CO. PEC	
NOTES	
Locate Feeding Cords Before threading.	
ORDER NO.	
TOT. PLATS 5 PLAT NO. 1	
C.O. 625667Y HILL 775	
EXCH. Austen Moore	
TAX DIST. WK-014	
GEO. LOC. XY47778	
ENGR. GH DRAWN 1	
MAP REF.	
REC. REF. RPL-101	





NORTH ARROW

OPERATING RANGE OF JOB STEPS

<p>LINE  TO </p> <p>SPLICE  TO </p> <p>MFRC 45m</p>	<p>TRANSMISSION ZONE</p> <p>RZ <u>15</u> CZ <u>9</u></p> <p>TAPER CODE <u>(36111)</u></p>
---	---

CAUTION HIGH VOLTAGE

7.2 KV ☒ AERIAL ☐ BURIED

<p>SPECIAL CIRCUITS INVOLVED</p> <p><input type="checkbox"/> YES <input checked="" type="checkbox"/> NO</p> <p>6203 FORWARDED</p> <p><input type="checkbox"/> YES <input checked="" type="checkbox"/> NO</p>	<p>PERMIT REQUIRED</p> <p><input checked="" type="checkbox"/> YES <input type="checkbox"/> NO</p>
--	---

POLE CONTACTS

(+) - OR (-) -

PWR. CO. PLC

NOTES

ORDER NO. _____

TOT. PLATS 5 PLAT NO. 2

C.O. LIBERTY HILL TX

EXCH. AUSTIN NORTH

TAX DST. WK-014

GEO. LOC. XY4778

ENGR. GH DRAWN V

MAP REF. _____

REC. REF. RPL-101

[illegible]

704-714

APC 145

700

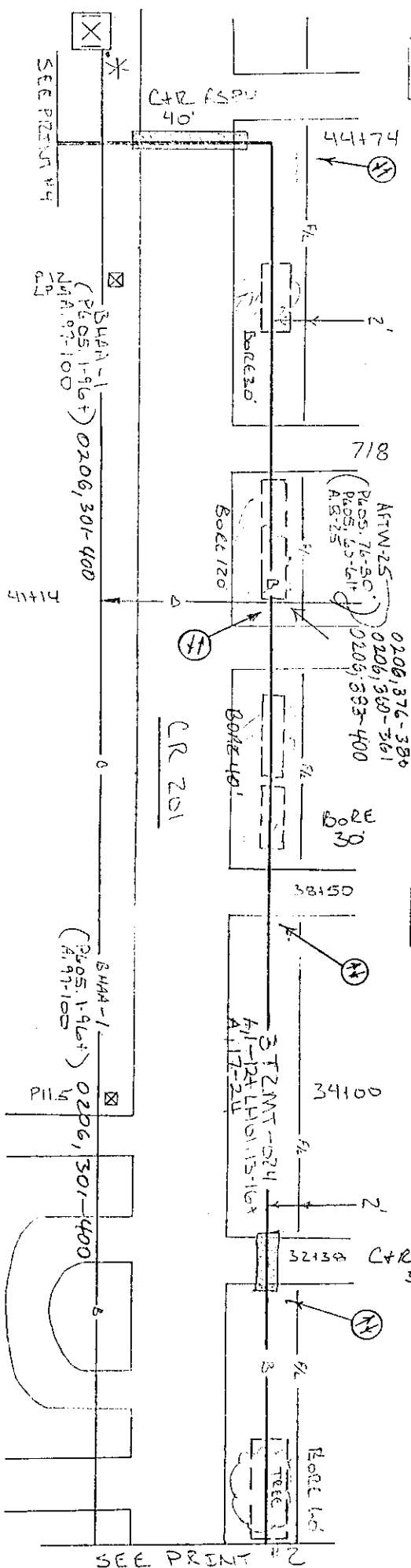

6120
CAR CALICHE
30'

SEE PRINT #2

CAUTION HIGH VOLTAGE
7.2 KV
☒ AERIAL
☐ BURIED

SPECIAL CIRCUITS INVOLVED

☐ YES ☒ NO

6203 FORWARDED

☐ YES ☒ NO

PERMIT REQUIRED

☒ YES ☐ NO

POLE CONTACTS

(+) or (-)

PWR. CO.

NOTES

ORDER NO. _____

TOT. PLATS 2 PLAT NO. 3

C.O. LIBERTY HILL 77355

EXCH AUSTIN ALDERH

TAX DIST. *YJK-0141*

XY 41778

END
BY
DRAWN

11:01:44 — PIA MW.

MAP KEY.

REC. REF. KPL 701

VOL 0088 PAGE 056

GREG BERGERON
COUNTY ROAD ADMINISTRATOR



1900 Georgetown Inner Loop, Suite B
Georgetown, Texas 78626
Telephone (512) 930-3330
Fax (512) 930-3335

Williamson County
Unified Road System

UTILITY INSTALLATION REQUEST

DATE: 4-8-97

TO: Williamson County Commissioners' Court
c/o County Engineer, County Road Administrator or County Commissioner

Formal notice is hereby given that TIME WARNER COMM. proposes to place a CATV POWER SUPPLY line within the right-of-way of 9201 1/2 MEADOWHEATH DR. County Road as follows: 30" X 62" CONCRETE
PAD WITH POWER SUPPLY ENCLOSURE PLACED IN R.O.W. / P.U.E
30' OF STREET CUT NEEDED FOR ELECTRIC SERVICE TO POWER SUPPLY.

The location and description of the proposed line and appurtenances is more fully shown on the drawing attached hereto. The line will be constructed & maintained on the County right-of-way in accordance with current Williamson County Specifications as directed by the County Engineer, County Road Administrator or County Commissioner.

Construction will begin on or after the 15 day of APRIL 1997, and is estimated to be completed in 14 calendar days.

SUBMITTED BY FIRM: TIME WARNER COMMUNICATIONS AUTHORIZED SIGNATURE: BUDDY FRAZIER TITLE: FIELD ENGINEER FIRM ADDRESS: P.O. Box 85100 AUSTIN, TX 78708 PHONE: (512) 485-6351 FAX: (512) 485-4092

CONTRACTOR (IF DIFFERENT FROM FIRM): SCOTTY REYNOLDS ELECTRIC AUTHORIZED SIGNATURE: SCOTTY REYNOLDS TITLE: OWNER ADDRESS: 7002 WHEELER BRANCH TRL. PHONE: (512) 326-1616

Precinct #:

APPROVAL

This application is hereby approved subject to the following understandings and restrictions.

It is expressly understood that the said County Commissioners' Court does not imply hereby to grant any right, claim, title or easement in or upon this County Road; and it is further understood that in the future, should Williamson County, for any reason, need to work, improve, relocate, widen, increase, add to, decrease, or in any manner change the structure of this road or right-of-way, this line, if affected, will be moved at the direction of the Williamson County Engineer or County Commissioner. This installation work shall not damage any part of the roadway and adequate provisions shall be made to cause a minimum of inconvenience to traffic and adjacent property owners.

APPROVED BY WILLIAMSON COUNTY COMMISSIONERS' COURT

BY: [Signature]
COUNTY ROAD ADMINISTRATOR

DATE: 4/14/97

4-11-97
ROW and
cut & restore
RJ

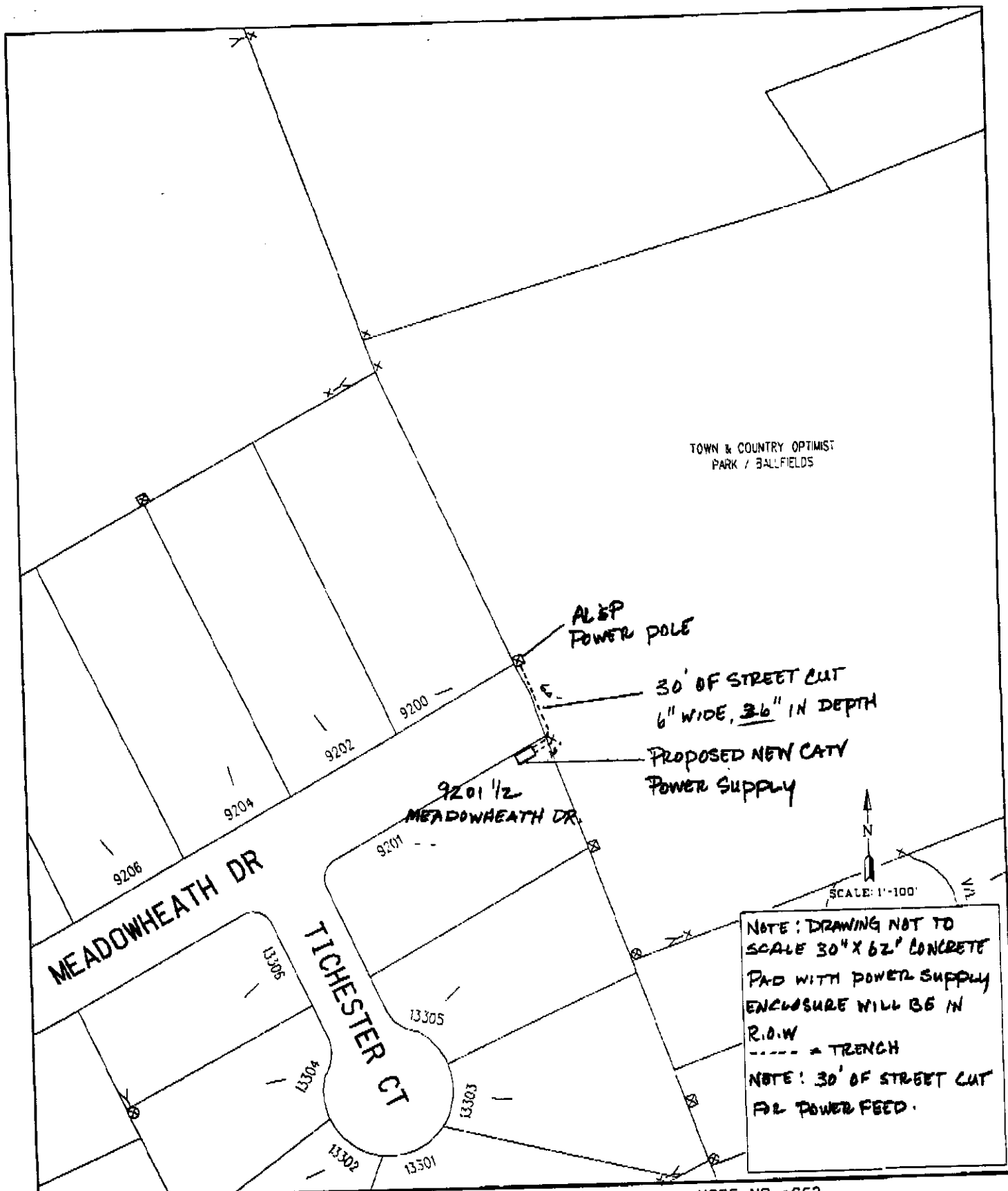

TIME WARNER
COMMUNICATIONS
12012 N. MOPAC EXPRESSWAY
AUSTIN, TEXAS 78758

SUBMIT TO: Permit Dept.
CITY/CNTY: AUSTIN
POWER CO.: AL&P Eng. Dept.

NODE NO.: C62
P.S.NO.:
MAP PAGE: MG-393
ADDRESS: MEADOWHEATH DR
ADDRESS: 9201 1/2 MEADOWHEATH DR.
DRAWING: C62.DGN

CONTACT: Buddy Frazier 512-485-6351 PGR. 896-6353

GREG BERGERON
County Road Administrator



1900 Georgetown Loop, Ste. B
Georgetown, Texas 78626
Telephone (512) 930-3330
Fax (512) 930-3335

**- Williamson County
Unified Road System**

When specifically agreed to in writing and signed by a Williamson County Commissioner, or the County Road Administrator, Williamson County will permit the cutting of a roadbed in lieu of core drilling, provided the contractor or contractors agree to the following installation:

SPECIFICATION FOR CUTTING ROADBED IN LIEU OF CORE DRILLING

1. Compacted base material with concrete cap.
2. The utility shall be placed a minimum of 30" below the flow line.
3. Layer compacted and topped with 3" hot mix asphalt.
4. A performance bond, or other securities agreed upon by the County, must be pledged in the amount of the estimated cost of the road repairs, as agreed to by the contractor and Williamson County, prior to the commencing of a cutting of the roadbed.
5. A road cut permit fee, in the amount of \$120.00 per roadbed cut, must be submitted to the County Road Administrator's office prior to cutting the roadbed.

**SPECIFICATION FOR CUTTING ROADBED IN LIEU OF CORE DRILLING
WITHIN AUSTIN ETJ**

1. Roadbed cuts to be repaired in accordance with City of Austin specifications as outlined in their standard Specifications for Cuts in Public Right of Way Manual.
2. The utility shall be placed a minimum of 30" below the flow line.
3. The installation to be free from defects for a period of one (1) year from completion date. Any maintenance required during this period, caused by the cutting of a road, will be done by the contractor or contractors without cost to the County.
4. A performance bond, or other securities agreed upon by the County, must be pledged in the amount of the estimated cost of the road repairs, as agreed to by the contractor and County, prior to the commencing of a cutting of the roadbed.
5. A roadbed cut permit fee, in the amount of \$120.00 per roadbed cut, must be submitted to the County Road Administrator's office prior to cutting the roadbed.

This agreement must be entered into prior to the commencing of the cutting of a roadbed.

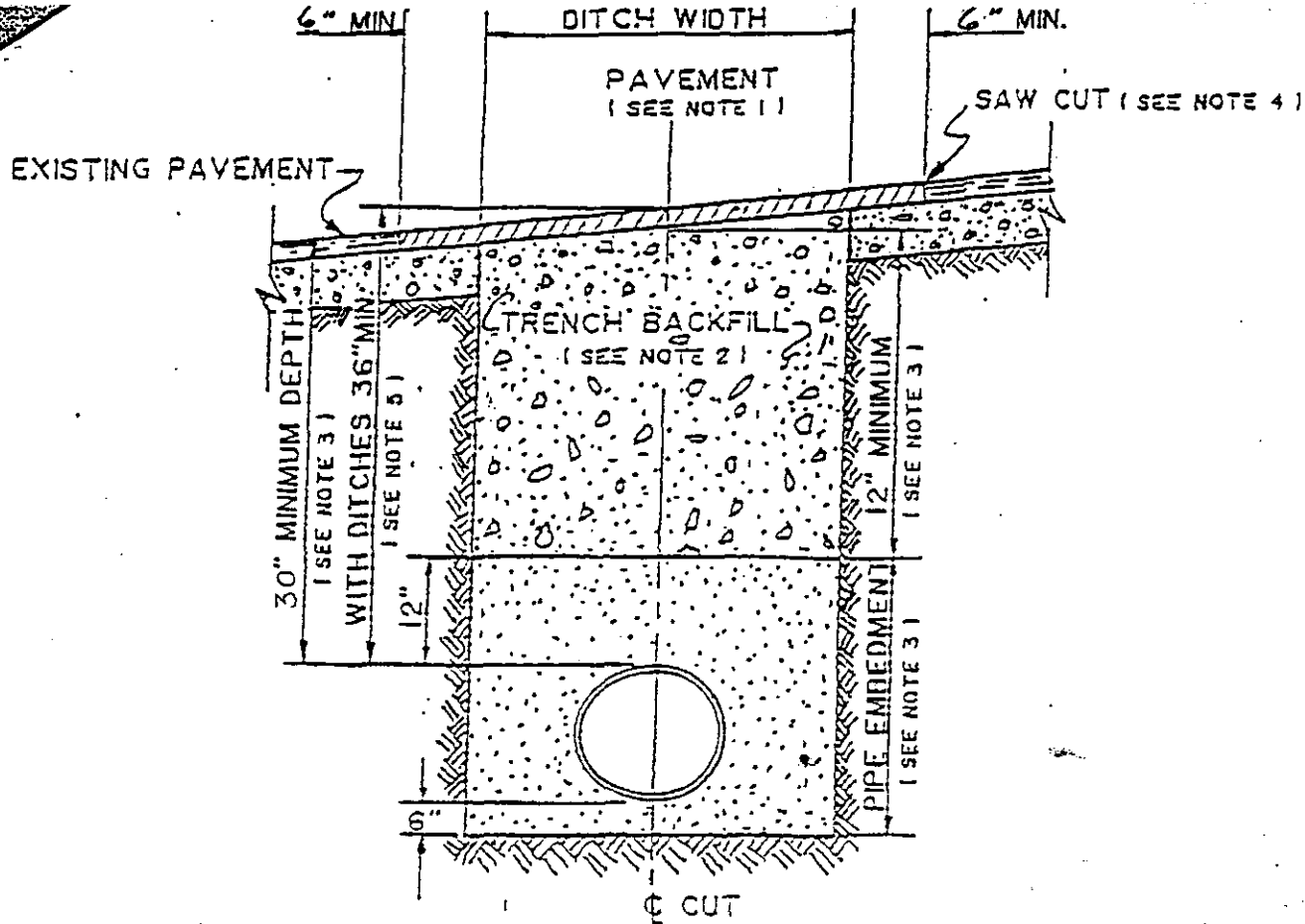

1. Hot mix asphalt 1 1/2" min. thickness. Roll in place to match existing surface, $\pm 1/8"$ tolerance.
2. Trench backfill shall be flexible base, compacted to 95% optimum in 8" layers unless otherwise approved and specified. Flexible base to match existing base thickness or 8 inches, whichever is greater (specifications: TSHD Item 248, Type A, Grade 2).
3. Pipe embedment (pipe envelope) size and materials shall be as specified elsewhere by the utility company and/or its engineers. Pipe depth shall be as specified elsewhere provided minimum depths are met.
4. Saw cut shall be made prior to ditch cut. If pavement is damaged during cut, a new saw cut shall be made beyond the damaged area and new pavement placed.
5. Where roadside ditches (bar ditches) are crossed by the utility pipe, minimum depth to the top of the pipe from centerline road elevation will be 36".

VOL 0088 PAGE 060

GREG BERGERON
COUNTY ROAD ADMINISTRATOR



1900 Georgetown Inner Loop, Suite B
Georgetown, Texas 78626
Telephone (512) 930-3330
Fax (512) 930-3335

Williamson County
Unified Road System

UTILITY INSTALLATION REQUEST

DATE: 4-8-97

TO: Williamson County Commissioners' Court
c/o County Engineer, County Road Administrator or County Commissioner

Formal notice is hereby given that TIME WARNER COMM. proposes to place
a CATV POWER SUPPLY line within the right-of-way of
9617 1/2 MOOREBERRY ST. County Road as follows: 30" X 62" CONCRETE
PAD WITH POWER SUPPLY ENCLOSURE PLACED IN R.O.W. / P.U.E
15' OF SIDEWALK WILL BE REMOVED, REDOUTED AND REPLACED TO SPECS.

The location and description of the proposed line and appurtenances is more fully shown on the drawing attached hereto. The line will be constructed & maintained on the County right-of-way in accordance with current Williamson County Specifications as directed by the County Engineer, County Road Administrator or County Commissioner.

Construction will begin on or after the 15 day of APRIL 1997, and is estimated to be completed in 14 calendar days.

SUBMITTED BY FIRM: TIME WARNER COMMUNICATIONS AUTHORIZED
SIGNATURE: BUDDY FRAZIER TITLE: FIELD ENGINEER FIRM ADDRESS:
P.O. Box 85100 AUSTIN, TX 78708 PHONE #(512) 485-6351 FAX -(512) 485-4092
CONTRACTOR (IF DIFFERENT FROM FIRM): SCOTTY REYNOLDS ELECTRIC
AUTHORIZED SIGNATURE: SCOTTY REYNOLDS TITLE: OWNER
ADDRESS: 7002 WHEELER BRANCH TRL. PHONE #(512) 326-1616

Precinct #: 1

APPROVAL

This application is hereby approved subject to the following understandings and restrictions.

It is expressly understood that the said County Commissioners' Court does not imply hereby to grant any right, claim, title or easement in or upon this County Road; and it is further understood that in the future, should Williamson County, for any reason, need to work, improve, relocate, widen, increase, add to, decrease, or in any manner change the structure of this road or right-of-way, this line, if affected, will be moved at the direction of the Williamson County Engineer or County Commissioner. This installation work shall not damage any part of the roadway and adequate provisions shall be made to cause a minimum of inconvenience to traffic and adjacent property owners.

APPROVED BY WILLIAMSON COUNTY COMMISSIONERS' COURT

BY: [Signature]
COUNTY ROAD ADMINISTRATOR

DATE: 4/14/97

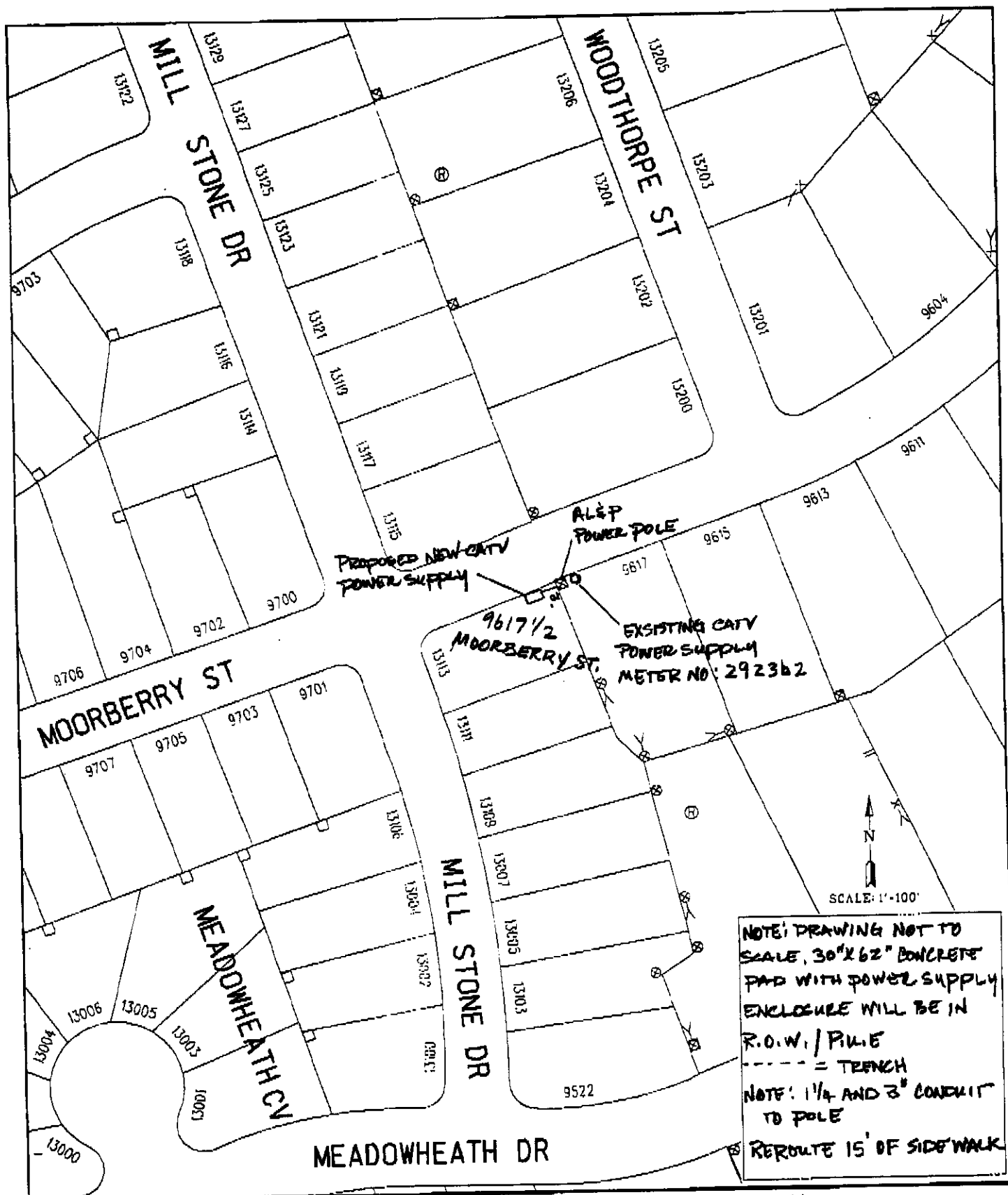

TIME WARNER
COMMUNICATIONS
 12012 N. MOPAC EXPRESSWAY
 AUSTIN, TEXAS 78758

SUBMIT TO: Permit Dept.
 CITY/CNTY: AUSTIN
 POWER CO.: AL&P Eng. Dept.

NODE NO.: C61
 P.S. NO.:
 MAP PAGE: MG-394
 ADDRESS: MOORBERRY ST
 ADDRESS:
 DRAWING: C61.DGN

CONTACT: Buddy Frazier 512-485-6351 PGR. 896-6353

VOL 0088 PAGE 062

GREG BERGERON
COUNTY ROAD ADMINISTRATOR



Williamson County
Unified Road System

1900 Georgetown Inner Loop, Suite B
Georgetown, Texas 78626
Telephone (512) 930-3330
Fax (512) 930-3335

UTILITY INSTALLATION REQUEST

DATE: 4-8-97

TO: Williamson County Commissioners' Court
c/o County Engineer, County Road Administrator or County Commissioner

Formal notice is hereby given that TIME WARNER COMM. proposes to place a CATV POWER SUPPLY line within the right-of-way of 8808 1/2 ANDERSON MILL RD County Road as follows: 30" X 62" CONCRETE
PAD WITH POWER SUPPLY ENCLOSURE PLACED IN R.O.W. / P.U.E
BORE SIDEWALK TO POLE

The location and description of the proposed line and appurtenances is more fully shown on the drawing attached hereto. The line will be constructed & maintained on the County right-of-way in accordance with current Williamson County Specifications as directed by the County Engineer, County Road Administrator or County Commissioner.

Construction will begin on or after the 15 day of APRIL 1997, and is estimated to be completed in 14 calendar days.

SUBMITTED BY FIRM: TIME WARNER COMMUNICATIONS AUTHORIZED
SIGNATURE: BUDDY FLEWEL TITLE: FIELD ENGINEER FIRM ADDRESS: P.O. Box 85100 AUSTIN, TX 78708
PHONE #(512) 485-6351 FAX -(512) 485-4092
CONTRACTOR (if different from firm): SCOTTY REYNOLDS ELECTRIC
AUTHORIZED SIGNATURE: SCOTTY REYNOLDS TITLE: OWNER
ADDRESS: 7002 WHEELER BRANCH TRL. PHONE #(512)-326-1616

Precinct #: /

APPROVAL

This application is hereby approved subject to the following understandings and restrictions.

It is expressly understood that the said County Commissioners' Court does not imply hereby to grant any right, claim, title or easement in or upon this County Road; and it is further understood that in the future, should Williamson County, for any reason, need to work, improve, relocate, widen, increase, add to, decrease, or in any manner change the structure of this road or right-of-way, this line, if affected, will be moved at the direction of the Williamson County Engineer or County Commissioner. This installation work shall not damage any part of the roadway and adequate provisions shall be made to cause a minimum of inconvenience to traffic and adjacent property owners.

APPROVED BY WILLIAMSON COUNTY COMMISSIONERS' COURT

BY: [Signature]
COUNTY ROAD ADMINISTRATOR

DATE: 4/14/97

44

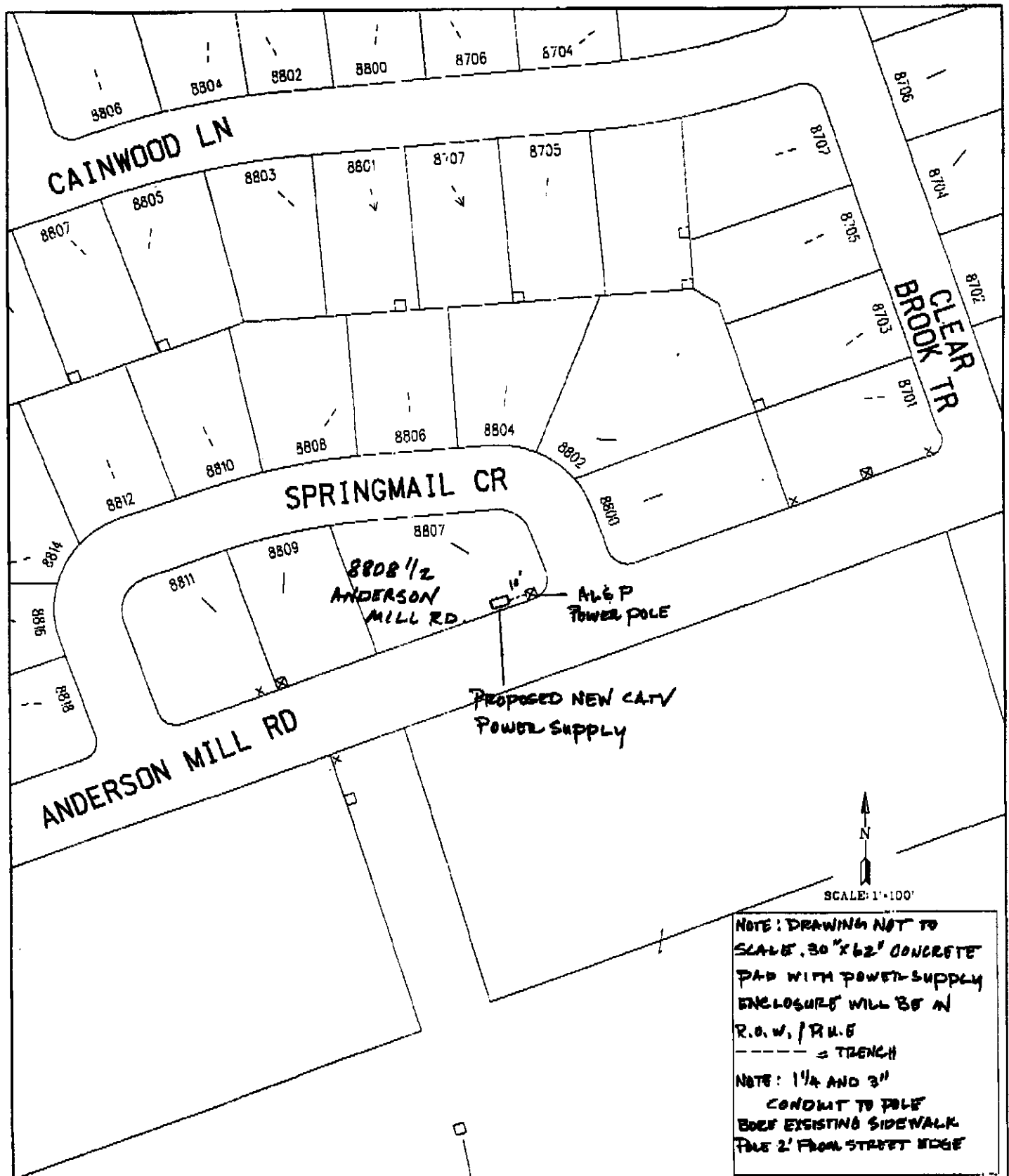

TIME WARNER
COMMUNICATIONS
 12012 N. MOPAC EXPRESSWAY
 AUSTIN, TEXAS 78758

SUBMIT TO: Permit Dept.
 CITY/CNTY: AUSTIN
 POWER CO.: AL&P Eng. Dept.

NODE NO.: C60
 P.S.NO.:
 MAP PAGE: MG-383
 ADDRESS: ANDERSON MILL RD
 ADDRESS:
 DRAWING: C60.DGN

CONTACT: Buddy Frazier 512-485-6351 PGR. 896-6353

VOL 0088 PAGE 064

GREG BERGERON
COUNTY ROAD ADMINISTRATORWilliamson County
Unified Road System1900 Georgetown Inner Loop, Suite B
Georgetown, Texas 78628
Telephone (512) 930-3330
Fax (512) 930-3335

UTILITY INSTALLATION REQUEST

DATE: 4-8-97TO: Williamson County Commissioners' Court
c/o County Engineer, County Road Administrator or County Commissioner

Formal notice is hereby given that TIME WARNER COMM. proposes to place
a CATV POWER SUPPLY line within the right-of-way of
12614 1/2 TURTLE ROCK RD. County Road as follows: 30" X 62" CONCRETE
PAD WITH POWER SUPPLY ENCLOSURE PLACED IN R.O.W. / P.U.E

The location and description of the proposed line and appurtenances is more
fully shown on the drawing attached hereto. The line will be constructed &
maintained on the County right-of-way in accordance with current Williamson
County Specifications as directed by the County Engineer, County Road
Administrator or County Commissioner.

Construction will begin on or after the 15 day of APRIL 1997, and
is estimated to be completed in 14 calendar days.

SUBMITTED BY FIRM: TIME WARNER COMMUNICATIONS AUTHORIZED
SIGNATURE: BUDDY FRAZIER TITLE: FIELD ENGINEER FIRM ADDRESS: _____
P.O. Box 85100 AUSTIN, TX 78708 PHONE #(512) 485-6351 FAX -(512) 485-4092
CONTRACTOR (IF DIFFERENT FROM FIRM): SCOTTY REYNOLDS ELECTRIC
AUTHORIZED SIGNATURE: SCOTTY REYNOLDS TITLE: OWNER
ADDRESS: 7002 WHEELER BRANCH TR. PHONE #(512) 326-1616

Precinct #: 1

APPROVAL

This application is hereby approved subject to the following understandings and restrictions.

It is expressly understood that the said County Commissioners' Court does not imply hereby
to grant any right, claim, title or easement in or upon this County Road; and it is further
understood that in the future, should Williamson County, for any reason, need to work,
improve, relocate, widen, increase, add to, decrease, or in any manner change the structure
of this road or right-of-way, this line, if affected, will be moved at the direction of the
Williamson County Engineer or County Commissioner. This installation work shall not damage
any part of the roadway and adequate provisions shall be made to cause a minimum of
inconvenience to traffic and adjacent property owners.

APPROVED BY WILLIAMSON COUNTY COMMISSIONERS' COURT

BY: [Signature]
COUNTY ROAD ADMINISTRATORDATE: 4/14/97

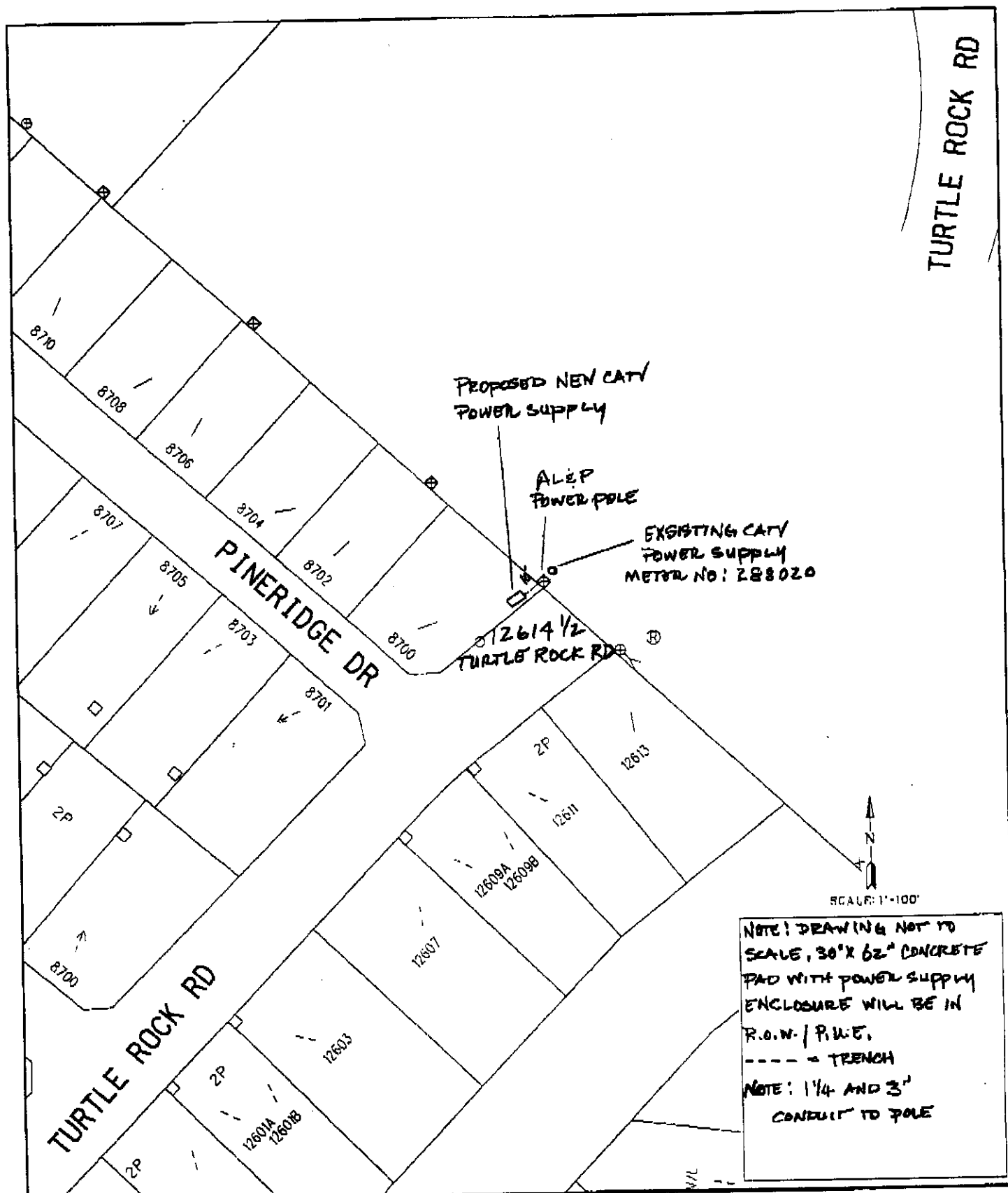

TIME WARNER
 COMMUNICATIONS
 12012 N. MOPAC EXPRESSWAY
 AUSTIN, TEXAS 78758

SUBMIT TO: Permit Dept.
 CITY/CNTY: AUSTIN
 POWER CO.: AL&P Eng. Dept.

NODE NO.: C59
 P.S. NO.:
 MAP PAGE: MG-372
 ADDRESS: TURTLE ROCK RD
 ADDRESS:
 DRAWING: C59.DGN

CONTACT: Buddy Frazier 512-485-6351 PGR. 896-6353

VOL 0088 PAGE 066

GREG BERGERON
COUNTY ROAD ADMINISTRATOR



1900 Georgetown Inner Loop, Suite B
Georgetown, Texas 78626
Telephone (512) 930-3330
Fax (512) 930-3335

Williamson County
Unified Road System

UTILITY INSTALLATION REQUEST

DATE: 4-8-97

TO: Williamson County Commissioners' Court
c/o County Engineer, County Road Administrator or County Commissioner

Formal notice is hereby given that TIME WARNER COMM. proposes to place a CATV POWER SUPPLY line within the right-of-way of 12940 1/2 POND SPRINGS RD. County Road as follows: 30" X 62" CONCRETE
PAD WITH POWER SUPPLY ENCLOSURE PLACED IN R.O.W. / P.U.E

The location and description of the proposed line and appurtenances is more fully shown on the drawing attached hereto. The line will be constructed & maintained on the County right-of-way in accordance with current Williamson County Specifications as directed by the County Engineer, County Road Administrator or County Commissioner.

Construction will begin on or after the 15 day of APRIL 1997, and is estimated to be completed in 14 calendar days.

SUBMITTED BY FIRM: TIME WARNER COMMUNICATIONS AUTHORIZED
SIGNATURE: BUDDY FLAZIER TITLE: FIELD ENGINEER FIRM ADDRESS: P.O. Box 85100 Austin, TX 78708
PHONE #(512) 485-6351 FAX -(512) 485-4092
CONTRACTOR (IF DIFFERENT FROM FIRM): SCOTTY REYNOLDS ELECTRIC
AUTHORIZED SIGNATURE: SCOTTY REYNOLDS TITLE: OWNER
ADDRESS: 7002 WHEELER BRANCH TRL. PHONE #(512) 326-1616

Precinct #: 1

APPROVAL

This application is hereby approved subject to the following understandings and restrictions.

It is expressly understood that the said County Commissioners' Court does not imply hereby to grant any right, claim, title or easement in or upon this County Road; and it is further understood that in the future, should Williamson County, for any reason, need to work, improve, relocate, widen, increase, add to, decrease, or in any manner change the structure of this road or right-of-way, this line, if affected, will be moved at the direction of the Williamson County Engineer or County Commissioner. This installation work shall not damage any part of the roadway and adequate provisions shall be made to cause a minimum of inconvenience to traffic and adjacent property owners.

APPROVED BY WILLIAMSON COUNTY COMMISSIONERS' COURT

BY: [Signature]
COUNTY ROAD ADMINISTRATOR

DATE: 4/14/97

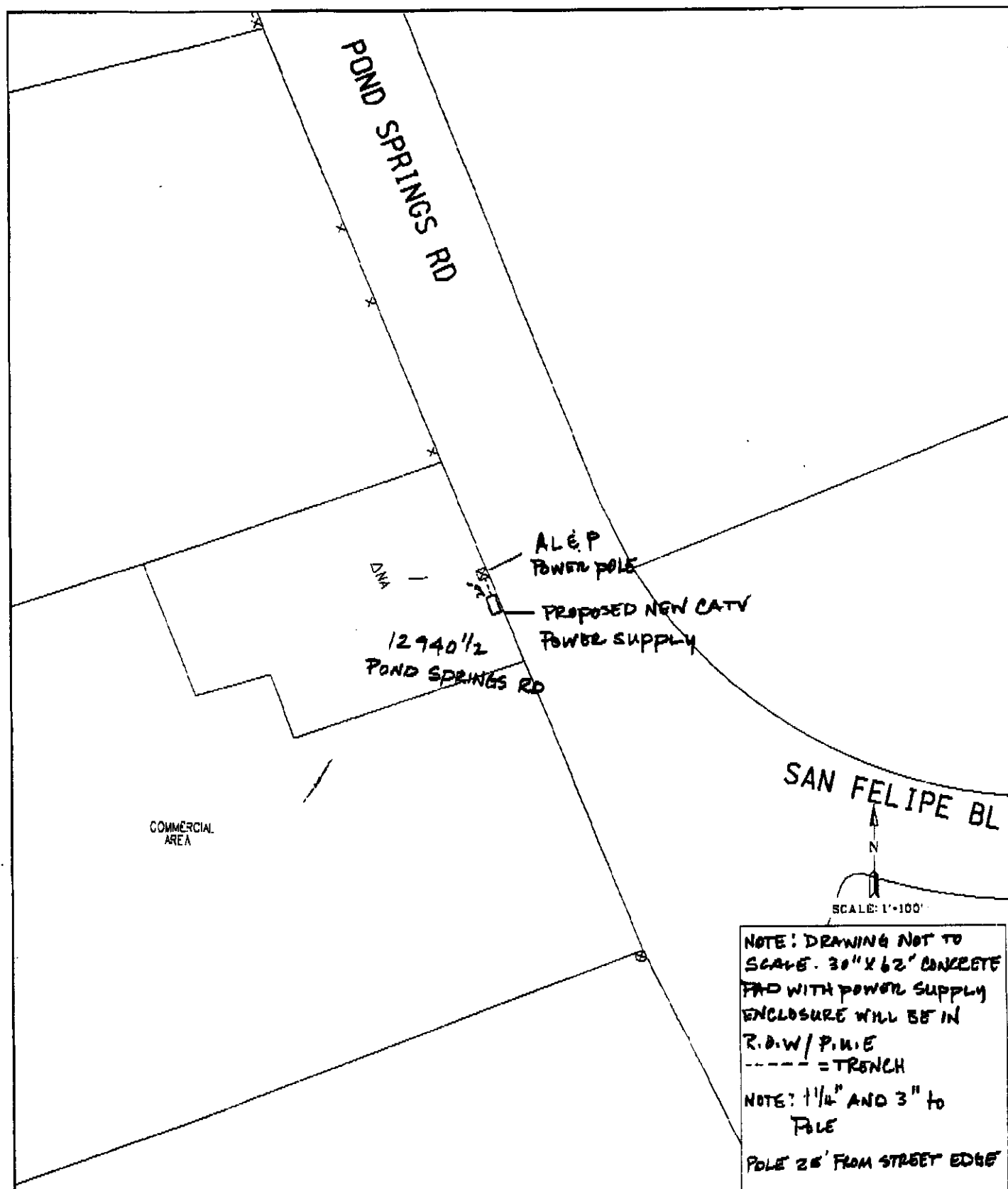

TIME WARNER
COMMUNICATIONS
 12012 N. MOPAC EXPRESSWAY
 AUSTIN, TEXAS 78758

SUBMIT TO: Permit Dept.
 CITY/CNTY: AUSTIN
 POWER CO.: AL&P Eng. Dept.

CODE NO.: C55
 P.S.NO.:
 MAP PAGE: MG-373
 ADDRESS: POND SPRINGS RD
 ADDRESS:
 DRAWING: C55.DGN

CONTACT: Buddy Frazier 512-485-6351 PGR-896-6353

VOL 0088 PAGE 068

GREG BERGERON
COUNTY ROAD ADMINISTRATOR



1900 Georgetown Inner Loop, Suite B
Georgetown, Texas 78626
Telephone (512) 930-3330
Fax (512) 930-3335

Williamson County
Unified Road System

UTILITY INSTALLATION REQUEST

DATE: 4-8-97

TO: Williamson County Commissioners' Court
c/o County Engineer, County Road Administrator or County Commissioner

Formal notice is hereby given that TIME WARNER COMM. proposes to place
a CATV POWER SUPPLY line within the right-of-way of
13074 1/2 FOND SPRINGS RD. County Road as follows: 30" X 62" CONCRETE
PAD WITH POWER SUPPLY ENCLOSURE PLACED IN R.O.W. / P.U.E

The location and description of the proposed line and appurtenances is more fully shown on the drawing attached hereto. The line will be constructed & maintained on the County right-of-way in accordance with current Williamson County Specifications as directed by the County Engineer, County Road Administrator or County Commissioner.

Construction will begin on or after the 15 day of APRIL 1997, and is estimated to be completed in 14 calendar days.

SUBMITTED BY FIRM: TIME WARNER COMMUNICATIONS AUTHORIZED
SIGNATURE: BUDDY FRAZIER TITLE: FIELD ENGINEER FIRM ADDRESS: P.O. Box 85100 AUSTIN, TX 78708
PHONE (512) 485-6351 FAX (512) 485-4092
CONTRACTOR (IF DIFFERENT FROM FIRM): SCOTTY REYNOLDS ELECTRIC
AUTHORIZED SIGNATURE: SCOTTY REYNOLDS TITLE: OWNER
ADDRESS: 7002 WHEELER BRANCH TRL. PHONE (512) 326-1616

Precinct #:

APPROVAL

This application is hereby approved subject to the following understandings and restrictions.

It is expressly understood that the said County Commissioners' Court does not imply hereby to grant any right, claim, title or easement in or upon this County Road; and it is further understood that in the future, should Williamson County, for any reason, need to work, improve, relocate, widen, increase, add to, decrease, or in any manner change the structure of this road or right-of-way, this line, if affected, will be moved at the direction of the Williamson County Engineer or County Commissioner. This installation work shall not damage any part of the roadway and adequate provisions shall be made to cause a minimum of inconvenience to traffic and adjacent property owners.

APPROVED BY WILLIAMSON COUNTY COMMISSIONERS' COURT

BY: Dw Key
COUNTY ROAD ADMINISTRATOR

DATE: 4/14/97

50

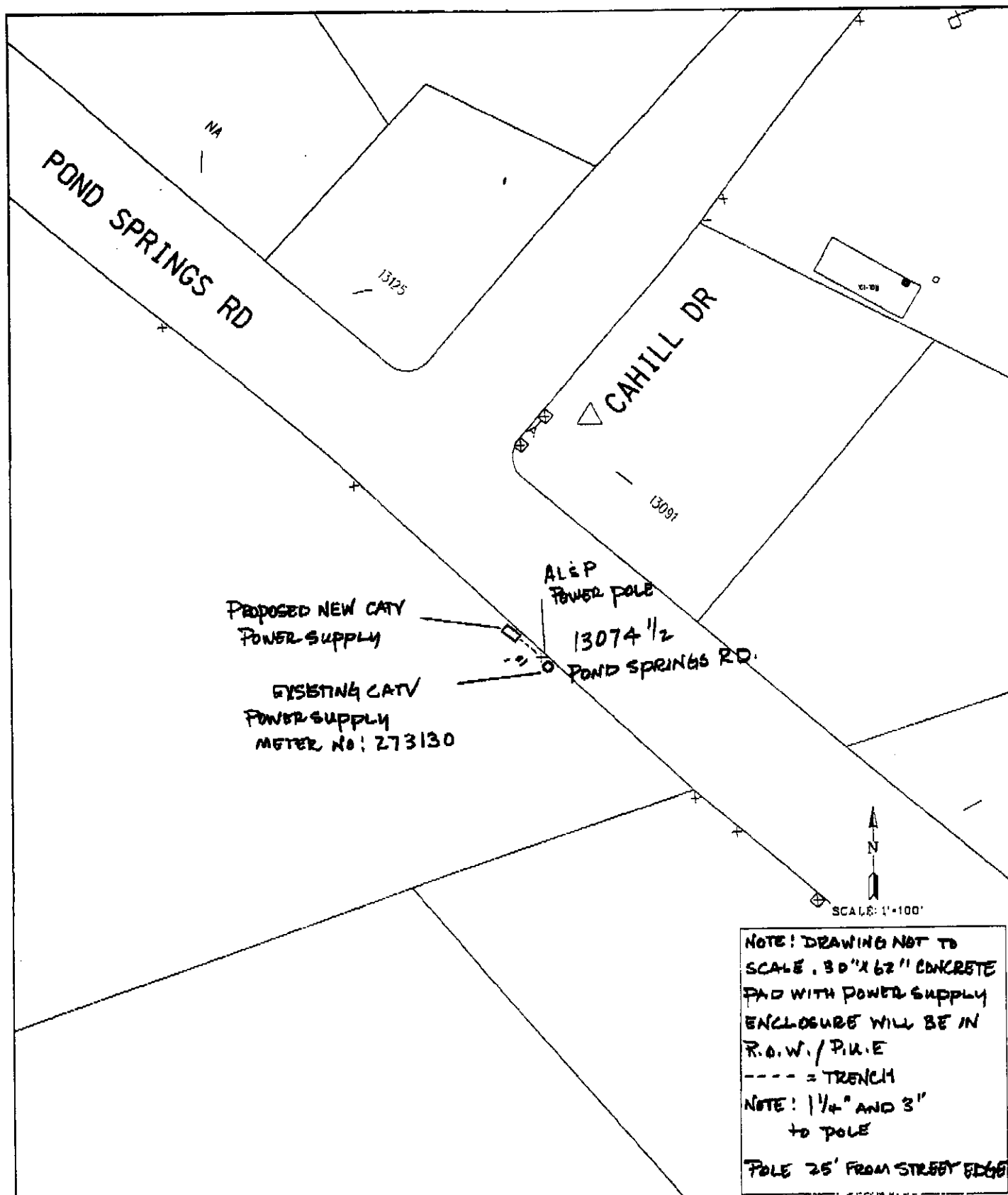

TIME WARNER
COMMUNICATIONS
 18012 N. MOPAC EXPRESSWAY
 AUSTIN, TEXAS 78758

SUBMIT TO: Permit Dept.
 CITY/CNTY: AUSTIN
 POWER CO.: AL&P Eng. Dept.

NODE NO.: C57
 P.S.NO.:
 MAP PAGE: MG-373
 ADDRESS: POND SPRINGS RD
 ADDRESS:
 DRAWING: C57.DGN

CONTACT: Buddy Frazier 512-485-6351 PGR.896-6353

VOL 0088 PAGE 070

GREG BERGERON
COUNTY ROAD ADMINISTRATOR



1900 Georgetown Inner Loop, Suite B
Georgetown, Texas 78626
Telephone (512) 930-3330
Fax (512) 930-3335

Williamson County
Unified Road System

UTILITY INSTALLATION REQUEST

DATE: 4-8-97

TO: Williamson County Commissioners' Court
c/o County Engineer, County Road Administrator or County Commissioner

Formal notice is hereby given that TIME WARNER COMM. proposes to place
a CATV POWER SUPPLY line within the right-of-way of
13307 1/2 HEND SPRINGS RD. County Road as follows: 30" X 62" CONCRETE
PAD WITH POWER SUPPLY ENCLOSURE PLACED IN R.O.W. / P.U.E

The location and description of the proposed line and appurtenances is more fully shown on the drawing attached hereto. The line will be constructed & maintained on the County right-of-way in accordance with current Williamson County Specifications as directed by the County Engineer, County Road Administrator or County Commissioner.

Construction will begin on or after the 15 day of APRIL 1997, and is estimated to be completed in 14 calendar days.

SUBMITTED BY FIRM: TIME WARNER COMMUNICATIONS AUTHORIZED
SIGNATURE: BUDDY FRAZER TITLE: FIELD ENGINEER FIRM ADDRESS:
P.O. BOX 85100 AUSTIN, TX 78708 PHONE # (512) 485-6351 FAX (512) 485-4092
CONTRACTOR (IF DIFFERENT FROM FIRM): SCOTTY REYNOLDS ELECTRIC
AUTHORIZED SIGNATURE: SCOTTY REYNOLDS TITLE: OWNER
ADDRESS: 7002 WHEELER BRANCH TRL. PHONE # (512) 326-1616

Precinct #: 1

APPROVAL

This application is hereby approved subject to the following understandings and restrictions.

It is expressly understood that the said County Commissioners' Court does not imply hereby to grant any right, claim, title or easement in or upon this County Road; and it is further understood that in the future, should Williamson County, for any reason, need to work, improve, relocate, widen, increase, add to, decrease, or in any manner change the structure of this road or right-of-way, this line, if affected, will be moved at the direction of the Williamson County Engineer or County Commissioner. This installation work shall not damage any part of the roadway and adequate provisions shall be made to cause a minimum of inconvenience to traffic and adjacent property owners.

APPROVED BY WILLIAMSON COUNTY COMMISSIONERS' COURT

BY: [Signature]
COUNTY ROAD ADMINISTRATOR

DATE: 4/14/97

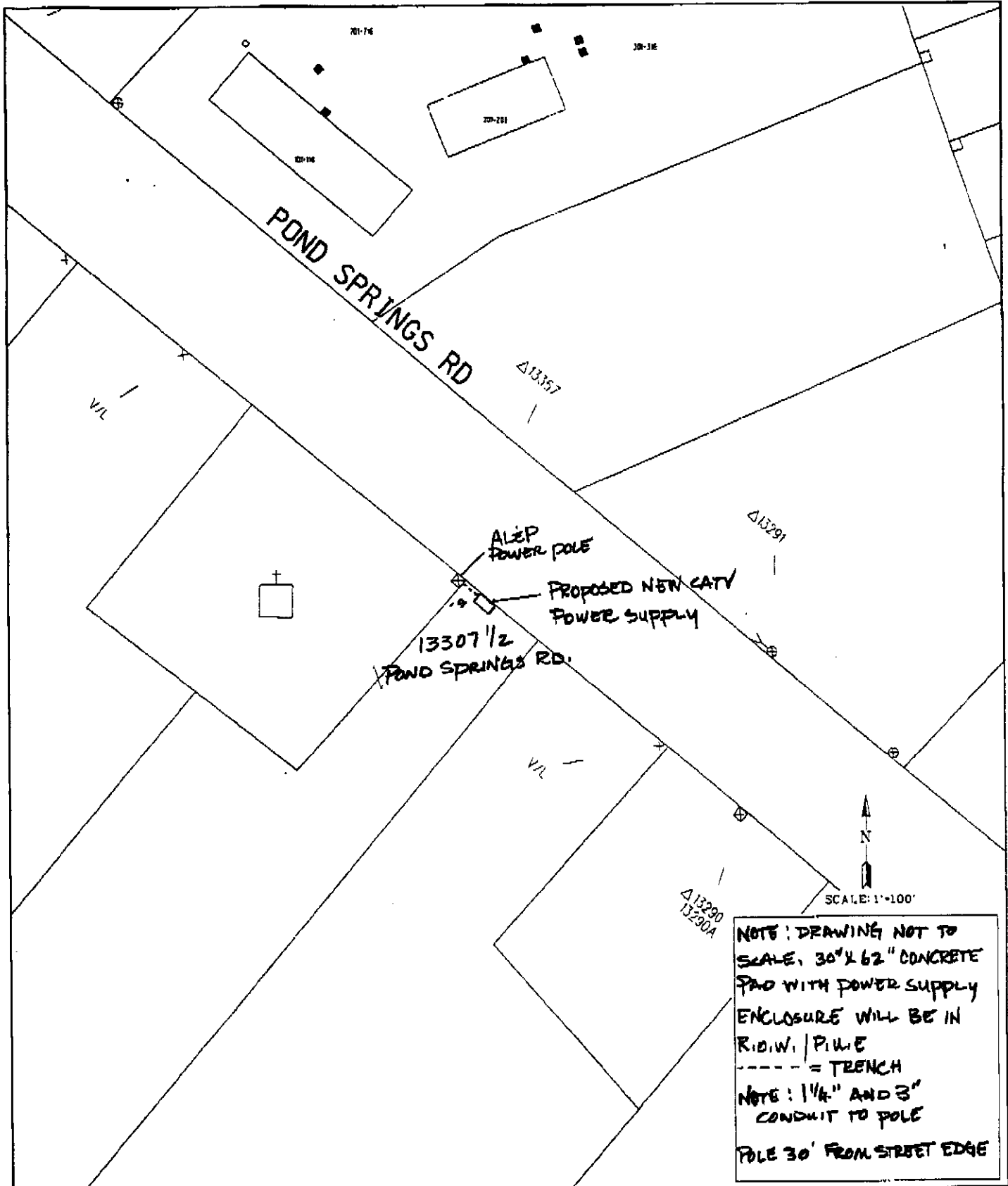

TIME WARNER
COMMUNICATIONS
 12012 N. MOPAC EXPRESSWAY
 AUSTIN, TEXAS 78758

SUBMIT TO: Permit Dept.
 CITY/CNTY: AUSTIN
 POWER CO.: AL&P Eng. Dept.

NODE NO.: C58
 P.S. NO.:
 MAP PAGE: MG-371
 ADDRESS: POND SPRINGS RD
 ADDRESS:
 DRAWING: C58.DGN

CONTACT: Buddy Frazier 512-485-6351 PGR. 896-6353

VOL 0088 PAGE 072

GREG BERGERON
COUNTY ROAD ADMINISTRATORWilliamson County
Unified Road System1900 Georgetown Inner Loop, Suite B
Georgetown, Texas 78628
Telephone (512) 930-3330
Fax (512) 930-3335

UTILITY INSTALLATION REQUEST

DATE: 4-8-97TO: Williamson County Commissioners' Court
c/o County Engineer, County Road Administrator or County Commissioner

Formal notice is hereby given that TIME WARNER COMM. proposes to place
a CARV POWER SUPPLY line within the right-of-way of
12419 1/2 BEARTRAP LN. County Road as follows: 30" X 62" CONCRETE
PAV WITH POWER SUPPLY ENCLOSURE PLACED IN R.O.W. / P.U.E
60' OF TRENCH IN P.U.E FOR ELECTRIC SERVICE TO POWER SUPPLY

The location and description of the proposed line and appurtenances is more fully shown on the drawing attached hereto. The line will be constructed & maintained on the County right-of-way in accordance with current Williamson County Specifications as directed by the County Engineer, County Road Administrator or County Commissioner.

Construction will begin on or after the 15 day of APRIL 1997, and is estimated to be completed in 14 calendar days.

SUBMITTED BY FIRM: TIME WARNER COMMUNICATIONS AUTHORIZED
SIGNATURE: BUDDY FRAZIER TITLE: FIELD ENGINEER FIRM ADDRESS:
P.O. Box 85100 AUSTIN, TX 78708 PHONE # (512) 485-6351 FAX (512) 485-4092
CONTRACTOR (IF DIFFERENT FROM FIRM): SCOTTY REYNOLDS ELECTRIC
AUTHORIZED SIGNATURE: SCOTTY REYNOLDS TITLE: OWNER
ADDRESS: 7002 WHEELER BRANCH TRL. PHONE # (512) 326-1616

Precinct #: 1

APPROVAL

This application is hereby approved subject to the following understandings and restrictions.

It is expressly understood that the said County Commissioners' Court does not imply hereby to grant any right, claim, title or easement in or upon this County Road; and it is further understood that in the future, should Williamson County, for any reason, need to work, improve, relocate, widen, increase, add to, decrease, or in any manner change the structure of this road or right-of-way, this line, if affected, will be moved at the direction of the Williamson County Engineer or County Commissioner. This installation work shall not damage any part of the roadway and adequate provisions shall be made to cause a minimum of inconvenience to traffic and adjacent property owners.

APPROVED BY WILLIAMSON COUNTY COMMISSIONERS' COURT

BY: Greg Bergeron
COUNTY ROAD ADMINISTRATORDATE: 4/14/97

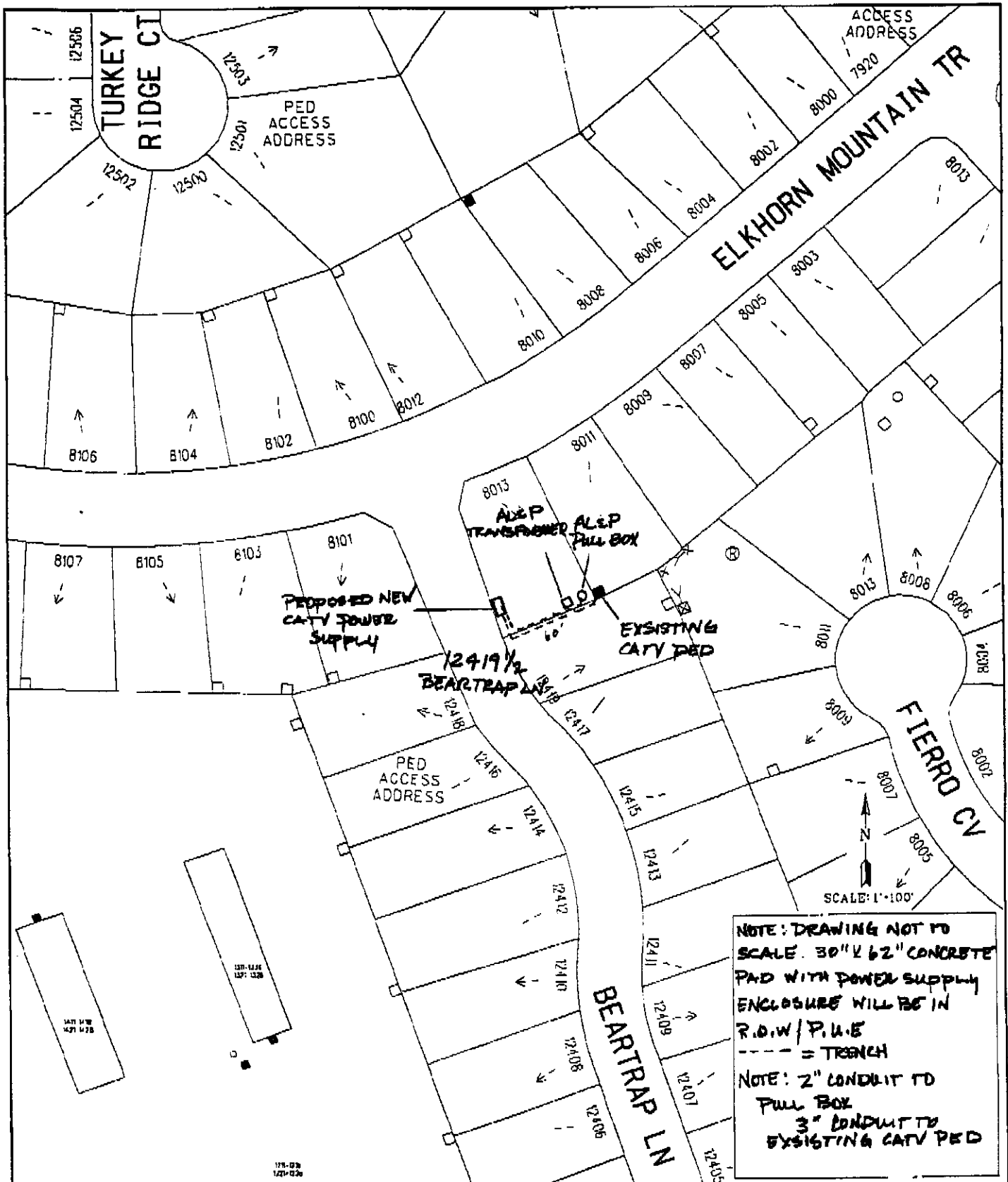

TIME WARNER
COMMUNICATIONS
 12012 N. MOPAC EXPRESSWAY
 AUSTIN, TEXAS 78758

SUBMIT TO: Permit Dept.
 CITY/CNTY: AUSTIN
 POWER CO.: AL&P Eng. Dept.

NODE NO.: C56
 P.S.NO.:
 MAP PAGE: MH-374
 ADDRESS: BEARTRAP LN
 ADDRESS:
 DRAWING: C56.DGN

CONTACT: Buddy Frazier 512-485-6351 PGR. 896-6353

GREG BERGERON
COUNTY ROAD ADMINISTRATOR



1900 Georgetown Inner Loop, Suite B
Georgetown, Texas 78626
Telephone (512) 930-3330
Fax (512) 930-3335

Williamson County
Unified Road System

UTILITY INSTALLATION REQUEST

DATE: 4-4-97

TO: Williamson County Commissioners' Court
c/o County Engineer, County Road Administrator or County Commissioner

Formal notice is hereby given that Tripoint Underground Utilities CoRP. proposes to place a 10" Sewer Main line within the right-of-way of Louis Henna Boulevard County Road as follows: 10" Sewer Main Crossing Louis Henna APPROX 800' (+/-) North West of School 2 Lane

The location and description of the proposed line and appurtenances is more fully shown on the drawing attached hereto. The line will be constructed & maintained on the County right-of-way in accordance with current Williamson County Specifications as directed by the County Engineer, County Road Administrator or County Commissioner.

Construction will begin on or after the 10th day of April 1997, and is estimated to be completed in 30 calendar days.

SUBMITTED BY FIRM: Tripoint Underground Utilities CoRP. AUTHORIZED SIGNATURE Clarence Vinklarek PRINTED NAME: CLARENCE VINKLAREK
TITLE: Gen-Mgr. FIRM ADDRESS: P.O. Box 760 - Del Valle TX 78617
PHONE # 512-303-4454
CONTRACTOR (IF DIFFERENT FROM FIRM): _____
AUTHORIZED SIGNATURE: _____ PRINTED NAME: _____
TITLE: _____ ADDRESS: _____
PHONE #: _____

Precinct #: /

APPROVAL

This application is hereby approved subject to the following understandings and restrictions.

It is expressly understood that the said County Commissioners' Court does not imply hereby to grant any right, claim, title or easement in or upon this County Road; and it is further understood that in the future, should Williamson County, for any reason, need to work, improve, relocate, widen, increase, add to, decrease, or in any manner change the structure of this road or right-of-way, this line, if affected, will be moved at the direction of the Williamson County Engineer or County Commissioner. This installation work shall not damage any part of the roadway and adequate provisions shall be made to cause a minimum of inconvenience to traffic and adjacent property owners.

APPROVED BY WILLIAMSON COUNTY COMMISSIONERS' COURT

BY: Greg Bergeron
COUNTY ROAD ADMINISTRATOR

DATE: 4/14/97

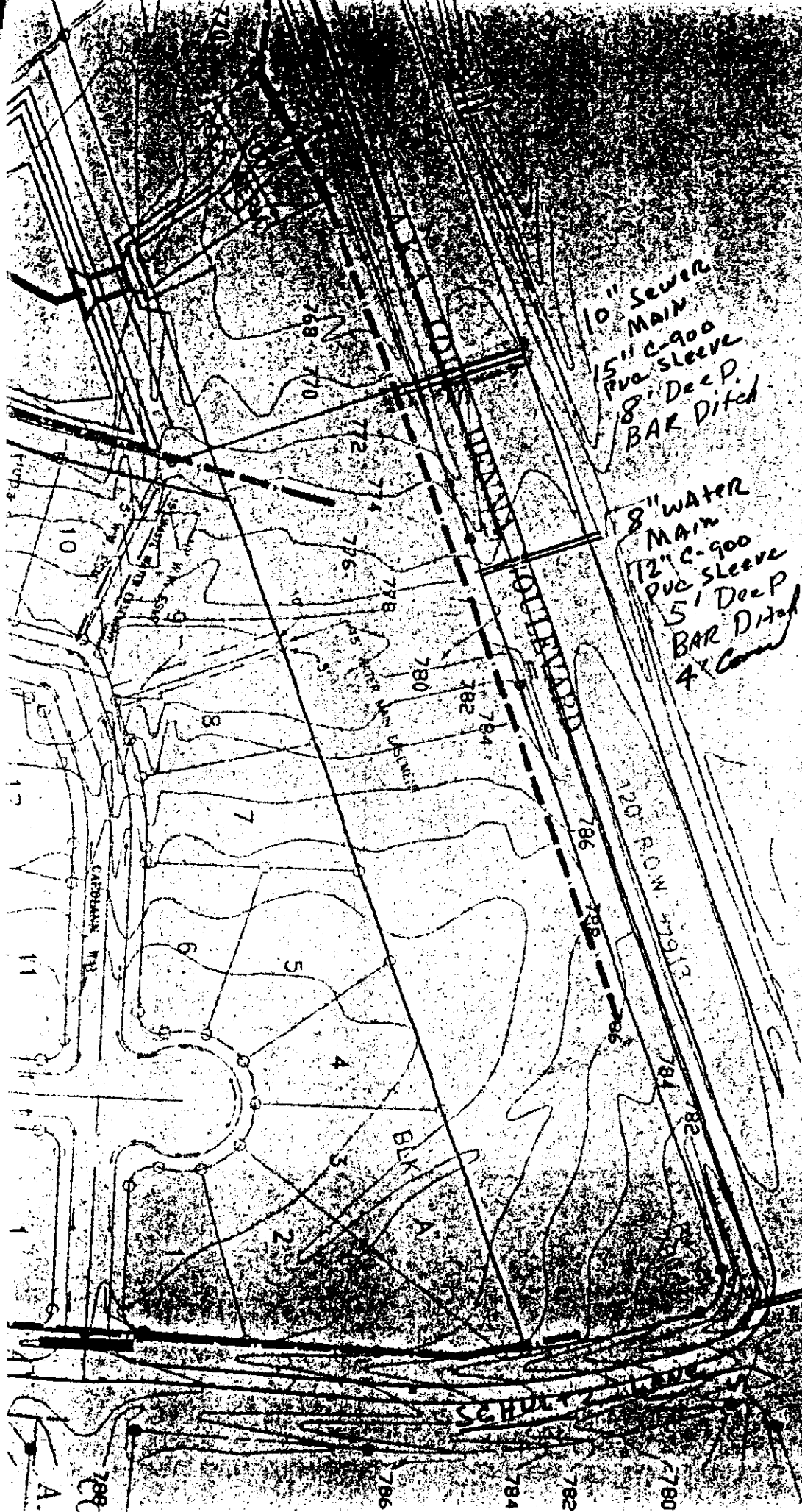

10" SEWER
MAIN
15" C-900
PVC SLEEVE
8' DEEP
BAR DITCH

8" WATER
MAIN
12" C-900
PVC SLEEVE
5' DEEP
BAR DITCH
4' CONCRETE

5' DEEP
BAR
DITCH
4' CONCRETE
12" C-900
PVC SLEEVE
8" WATER
MAIN

GREG BERGERON
County Road Administrator



1900 Georgetown Loop, Ste. B
Georgetown, Texas 78626
Telephone (512) 930-3330
Fax (512) 930-3335

**- Williamson County
Unified Road System**

When specifically agreed to in writing and signed by a Williamson County Commissioner, or the County Road Administrator, Williamson County will permit the cutting of a roadbed in lieu of core drilling, provided the contractor or contractors agree to the following installation:

SPECIFICATION FOR CUTTING ROADBED IN LIEU OF CORE DRILLING

1. Compacted base material with concrete cap.
2. The utility shall be placed a minimum of 30" below the flow line.
3. Layer compacted and topped with 3" hot mix asphalt.
4. A performance bond, or other securities agreed upon by the County, must be pledged in the amount of the estimated cost of the road repairs, as agreed to by the contractor and Williamson County, prior to the commencing of a cutting of the roadbed.
5. A road cut permit fee, in the amount of \$120.00 per roadbed cut, must be submitted to the County Road Administrator's office prior to cutting the roadbed.

**SPECIFICATION FOR CUTTING ROADBED IN LIEU OF CORE DRILLING
WITHIN AUSTIN ETJ**

1. Roadbed cuts to be repaired in accordance with City of Austin specifications as outlined in their standard Specifications for Cuts in Public Right of Way Manual.
2. The utility shall be placed a minimum of 30" below the flow line.
3. The installation to be free from defects for a period of one (1) year from completion date. Any maintenance required during this period, caused by the cutting of a road, will be done by the contractor or contractors without cost to the County.
4. A performance bond, or other securities agreed upon by the County, must be pledged in the amount of the estimated cost of the road repairs, as agreed to by the contractor and County, prior to the commencing of a cutting of the roadbed.
5. A roadbed cut permit fee, in the amount of \$120.00 per roadbed cut, must be submitted to the County Road Administrator's office prior to cutting the roadbed.

This agreement must be entered into prior to the commencing of the cutting of a roadbed.

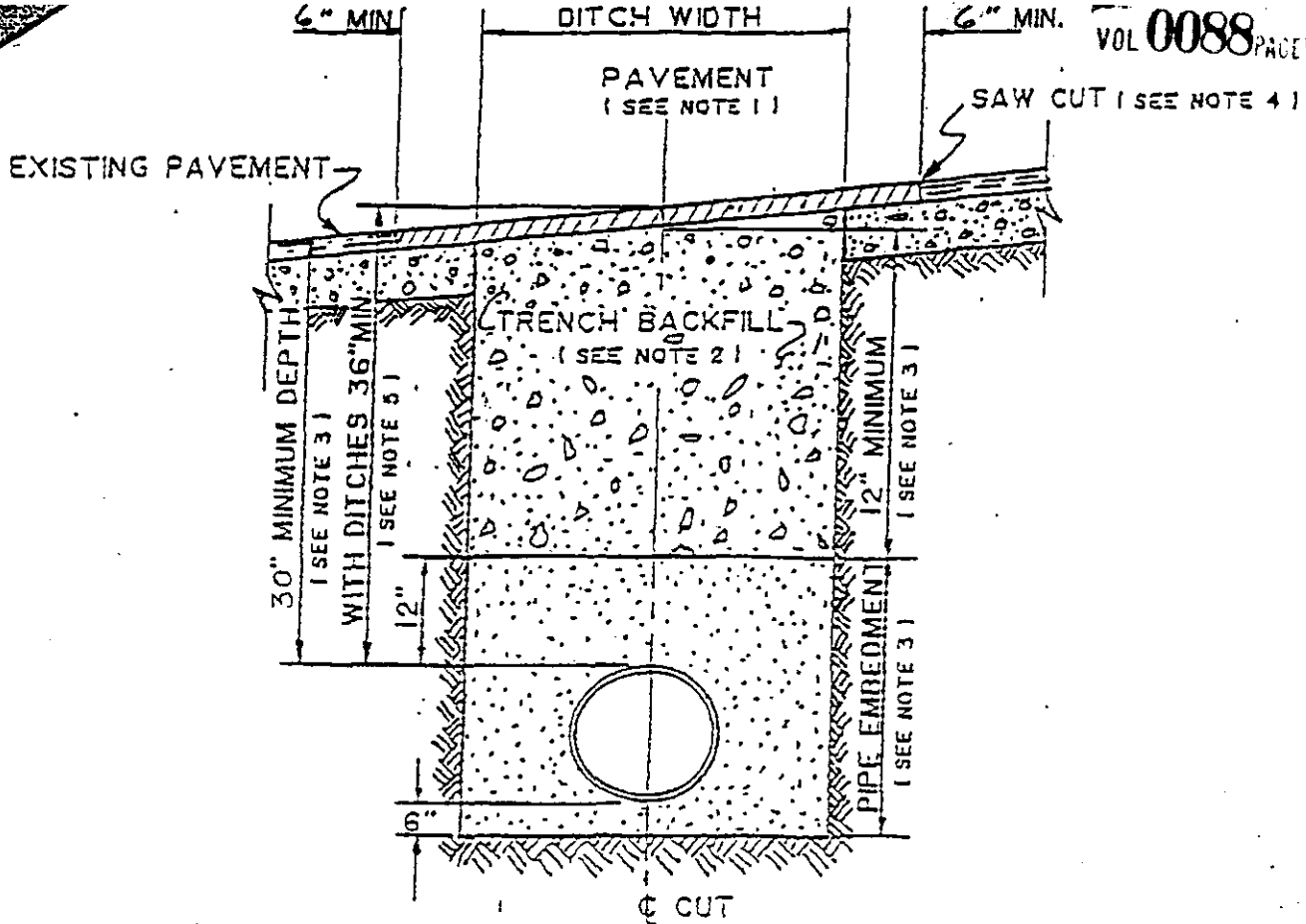

1. Hot mix asphalt 1 1/2" min. thickness. Roll in place to match existing surface. $\pm 1/8"$ tolerance.
2. Trench backfill shall be flexible base, compacted to 95% optimum in 8" layers unless otherwise approved and specified. Flexible base to match existing base thickness or 8 inches, whichever is greater (specifications: TSHD Item 248, Type A, Grade 2).
3. Pipe embedment (pipe envelope) size and materials shall be as specified elsewhere by the utility company and/or its engineers. Pipe depth shall be as specified elsewhere provided minimum depths are met.
4. Saw cut shall be made prior to ditch cut. If pavement is damaged during cut, a new saw cut shall be made beyond the damaged area and new pavement placed.
5. Where roadside ditches (bar ditches) are crossed by the utility pipe, minimum depth to the top of the pipe from centerline road elevation will be 36".

GREG BERGERON
COUNTY ROAD ADMINISTRATOR1900 Georgetown Inner Loop, Suite B
Georgetown, Texas 78626
Telephone (512) 930-3330
Fax (512) 930-3335Williamson County
Unified Road System

UTILITY INSTALLATION REQUEST

DATE: 4-4-97TO: Williamson County Commissioners' Court
c/o County Engineer, County Road Administrator or County Commissioner

Formal notice is hereby given that TRIDENT Underground Utilities proposes to place a 8" WATER MAIN line within the right-of-way of LOUIS HENNA BOULEVARD County Road as follows: 8" Crossing
LOUIS HENNA APPROX 600' (+/-) North East of
SCHULTZ LANE West

The location and description of the proposed line and appurtenances is more fully shown on the drawing attached hereto. The line will be constructed & maintained on the County right-of-way in accordance with current Williamson County Specifications as directed by the County Engineer, County Road Administrator or County Commissioner.

Construction will begin on or after the 10th day of APRIL 1997, and is estimated to be completed in 30 calendar days.

SUBMITTED BY FIRM: TRIDENT Underground Utilities Corp. AUTHORIZED SIGNATURE: Clarence Vinklaar PRINTED NAME: CLARENCE VINKLAAR
TITLE: Gen-Mgr. FIRM ADDRESS: P.O. Box 760 - Del Valle TX 78617
PHONE # 303-4254 AK 512
CONTRACTOR (IF DIFFERENT FROM FIRM):
AUTHORIZED SIGNATURE: _____ PRINTED NAME: _____
TITLE: _____ ADDRESS: _____
PHONE #: _____

Precinct #: 1

APPROVAL

This application is hereby approved subject to the following understandings and restrictions.

It is expressly understood that the said County Commissioners' Court does not imply hereby to grant any right, claim, title or easement in or upon this County Road; and it is further understood that in the future, should Williamson County, for any reason, need to work, improve, relocate, widen, increase, add to, decrease, or in any manner change the structure of this road or right-of-way, this line, if affected, will be moved at the direction of the Williamson County Engineer or County Commissioner. This installation work shall not damage any part of the roadway and adequate provisions shall be made to cause a minimum of inconvenience to traffic and adjacent property owners.

APPROVED BY WILLIAMSON COUNTY COMMISSIONERS' COURT

BY: Sgt. Ryan
COUNTY ROAD ADMINISTRATORDATE: 7/14/97

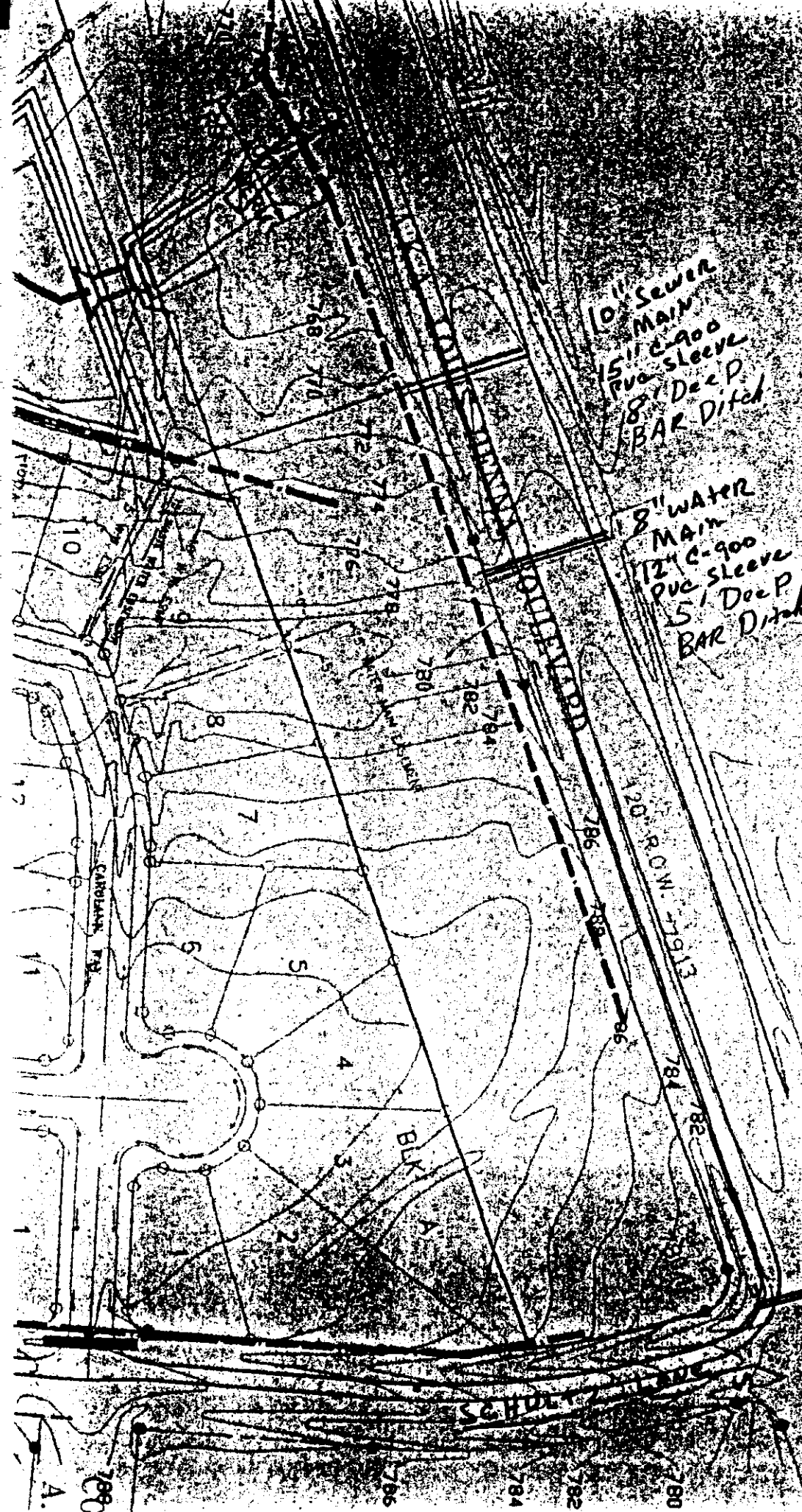

10" SEWER
MAIN
12" C-900
PVC SLEEVE
5' DEEP
BAR DITCH

8" WATER
MAIN
12" C-900
PVC SLEEVE
5' DEEP
BAR DITCH

5' DEEP
BAR
DITCH
12" C-900
PVC SLEEVE
8" WATER
MAIN

GREG BERGERON
County Road Administrator



1900 Georgetown Loop, Ste. B
Georgetown, Texas 78626
Telephone (512) 930-3330
Fax (512) 930-3335

**- Williamson County
Unified Road System**

When specifically agreed to in writing and signed by a Williamson County Commissioner, or the County Road Administrator, Williamson County will permit the cutting of a roadbed in lieu of core drilling, provided the contractor or contractors agree to the following installation:

SPECIFICATION FOR CUTTING ROADBED IN LIEU OF CORE DRILLING

1. Compacted base material with concrete cap.
2. The utility shall be placed a minimum of 30" below the flow line.
3. Layer compacted and topped with 3" hot mix asphalt.
4. A performance bond, or other securities agreed upon by the County, must be pledged in the amount of the estimated cost of the road repairs, as agreed to by the contractor and Williamson County, prior to the commencing of a cutting of the roadbed.
5. A road cut permit fee, in the amount of \$120.00 per roadbed cut, must be submitted to the County Road Administrator's office prior to cutting the roadbed.

**SPECIFICATION FOR CUTTING ROADBED IN LIEU OF CORE DRILLING
WITHIN AUSTIN ETJ**

1. Roadbed cuts to be repaired in accordance with City of Austin specifications as outlined in their standard Specifications for Cuts in Public Right of Way Manual.
2. The utility shall be placed a minimum of 30" below the flow line.
3. The installation to be free from defects for a period of one (1) year from completion date. Any maintenance required during this period, caused by the cutting of a road, will be done by the contractor or contractors without cost to the County.
4. A performance bond, or other securities agreed upon by the County, must be pledged in the amount of the estimated cost of the road repairs, as agreed to by the contractor and County, prior to the commencing of a cutting of the roadbed.
5. A roadbed cut permit fee, in the amount of \$120.00 per roadbed cut, must be submitted to the County Road Administrator's office prior to cutting the roadbed.

This agreement must be entered into prior to the commencing of the cutting of a roadbed.

1. Hot mix asphalt 1 1/2" min. thickness. Roll in place to match existing surface. $\pm 1/8"$ tolerance.
2. Trench backfill shall be flexible base, compacted to 95% optimum in 8" layers unless otherwise approved and specified. Flexible base to match existing base thickness or 8 inches, whichever is greater (specifications: TSHD Item 248, Type A, Grade 2).
3. Pipe embedment (pipe envelope) size and materials shall be as specified elsewhere by the utility company and/or its engineers. Pipe depth shall be as specified elsewhere provided minimum depths are met.
4. Saw cut shall be made prior to ditch cut. If pavement is damaged during cut, a new saw cut shall be made beyond the damaged area and new pavement placed.
5. Where roadside ditches (bar ditches) are crossed by the utility pipe, minimum depth to the top of the pipe from centerline road elevation will be 36".

GREG BERGERON
COUNTY ROAD ADMINISTRATOR



1900 Georgetown Inner Loop, Suite B
Georgetown, Texas 78626
Telephone (512) 930-3330
Fax (512) 930-3335

Williamson County
Unified Road System

UTILITY INSTALLATION REQUEST

DATE: 4-4-97

TO: Williamson County Commissioners' Court
c/o County Engineer, County Road Administrator or County Commissioner

Formal notice is hereby given that TRIDENT Underground Utilities proposes to place a WATER MAIN 8" line within the right-of-way of LOUIS HENNA BOULEVARD County Road as follows: At SCHULTZ LANG + LOUIS HENNA

The location and description of the proposed line and appurtenances is more fully shown on the drawing attached hereto. The line will be constructed & maintained on the County right-of-way in accordance with current Williamson County Specifications as directed by the County Engineer, County Road Administrator or County Commissioner.

Construction will begin on or after the 10th day of APRIL 1997, and is estimated to be completed in 30 calendar days.

SUBMITTED BY FIRM: TRIDENT Underground Utilities Corp. AUTHORIZED SIGNATURE: Clarence Vinklarek PRINTED NAME: CLARENCE VINKLAREK
TITLE: Gen-Mgr. FIRM ADDRESS: P.O. Box 760 - Del Valle TX 78617
PHONE # 512-303-4454
CONTRACTOR (IF DIFFERENT FROM FIRM): _____
AUTHORIZED SIGNATURE: _____ PRINTED NAME: _____
TITLE: _____ ADDRESS: _____
PHONE # _____

Precinct #: 1

APPROVAL

This application is hereby approved subject to the following understandings and restrictions.

It is expressly understood that the said County Commissioners' Court does not imply hereby to grant any right, claim, title or easement in or upon this County Road; and it is further understood that in the future, should Williamson County, for any reason, need to work, improve, relocate, widen, increase, add to, decrease, or in any manner change the structure of this road or right-of-way, this line, if affected, will be moved at the direction of the Williamson County Engineer or County Commissioner. This installation work shall not damage any part of the roadway and adequate provisions shall be made to cause a minimum of inconvenience to traffic and adjacent property owners.

APPROVED BY WILLIAMSON COUNTY COMMISSIONERS' COURT

BY: [Signature]
COUNTY ROAD ADMINISTRATOR

DATE: 4/14/97

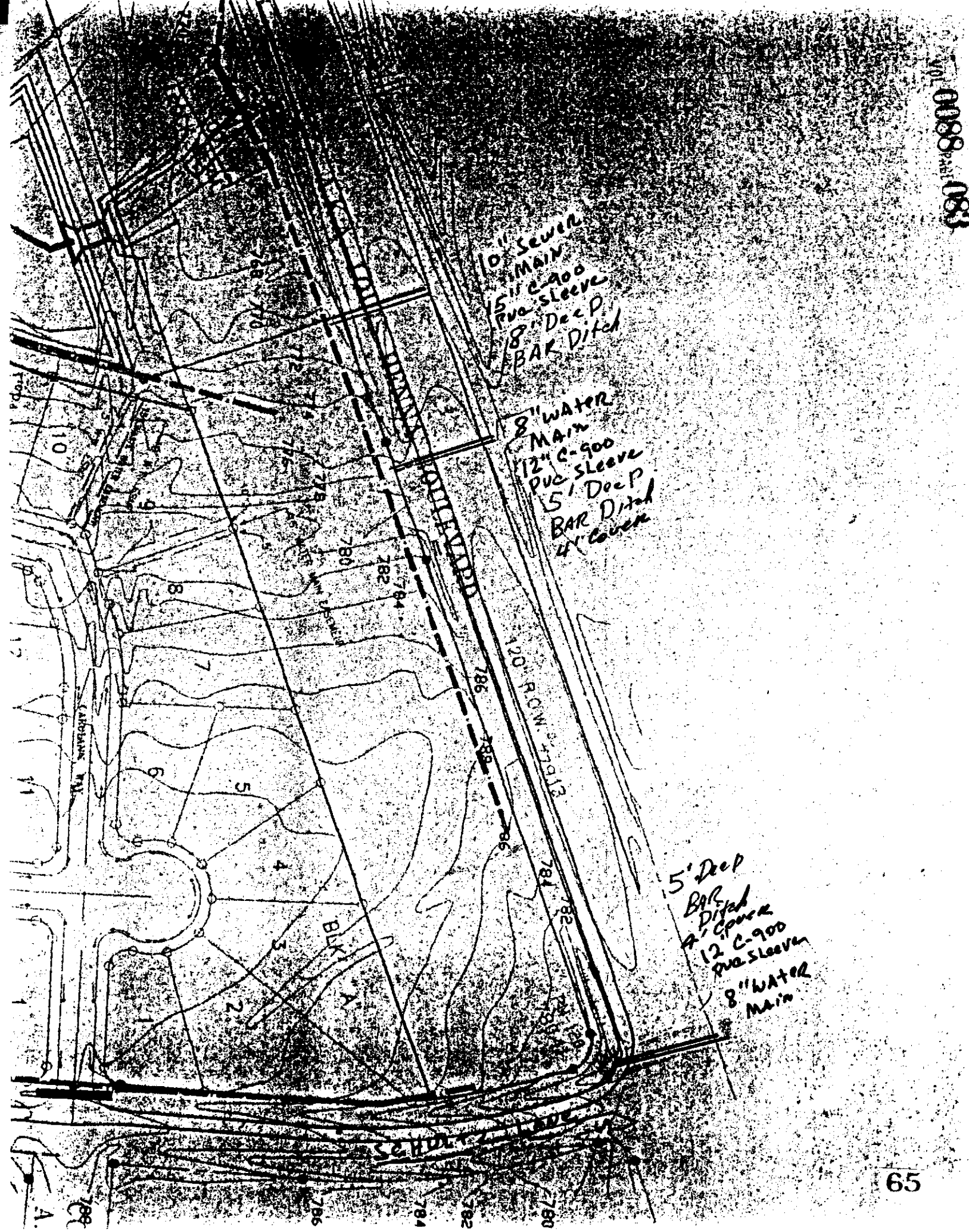

GREG BERGERON
County Road Administrator



1900 Georgetown Loop, Ste. B
Georgetown, Texas 78626
Telephone (512) 930-3330
Fax (512) 930-3335

**- Williamson County
Unified Road System**

When specifically agreed to in writing and signed by a Williamson County Commissioner, or the County Road Administrator, Williamson County will permit the cutting of a roadbed in lieu of core drilling, provided the contractor or contractors agree to the following installation:

SPECIFICATION FOR CUTTING ROADBED IN LIEU OF CORE DRILLING

1. Compacted base material with concrete cap.
2. The utility shall be placed a minimum of 30" below the flow line.
3. Layer compacted and topped with 3" hot mix asphalt.
4. A performance bond, or other securities agreed upon by the County, must be pledged in the amount of the estimated cost of the road repairs, as agreed to by the contractor and Williamson County, prior to the commencing of a cutting of the roadbed.
5. A road cut permit fee, in the amount of \$120.00 per roadbed cut, must be submitted to the County Road Administrator's office prior to cutting the roadbed.

**SPECIFICATION FOR CUTTING ROADBED IN LIEU OF CORE DRILLING
WITHIN AUSTIN ETJ**

1. Roadbed cuts to be repaired in accordance with City of Austin specifications as outlined in their standard Specifications for Cuts in Public Right of Way Manual.
2. The utility shall be placed a minimum of 30" below the flow line.
3. The installation to be free from defects for a period of one (1) year from completion date. Any maintenance required during this period, caused by the cutting of a road, will be done by the contractor or contractors without cost to the County.
4. A performance bond, or other securities agreed upon by the County, must be pledged in the amount of the estimated cost of the road repairs, as agreed to by the contractor and County, prior to the commencing of a cutting of the roadbed.
5. A roadbed cut permit fee, in the amount of \$120.00 per roadbed cut, must be submitted to the County Road Administrator's office prior to cutting the roadbed.

This agreement must be entered into prior to the commencing of the cutting of a roadbed.

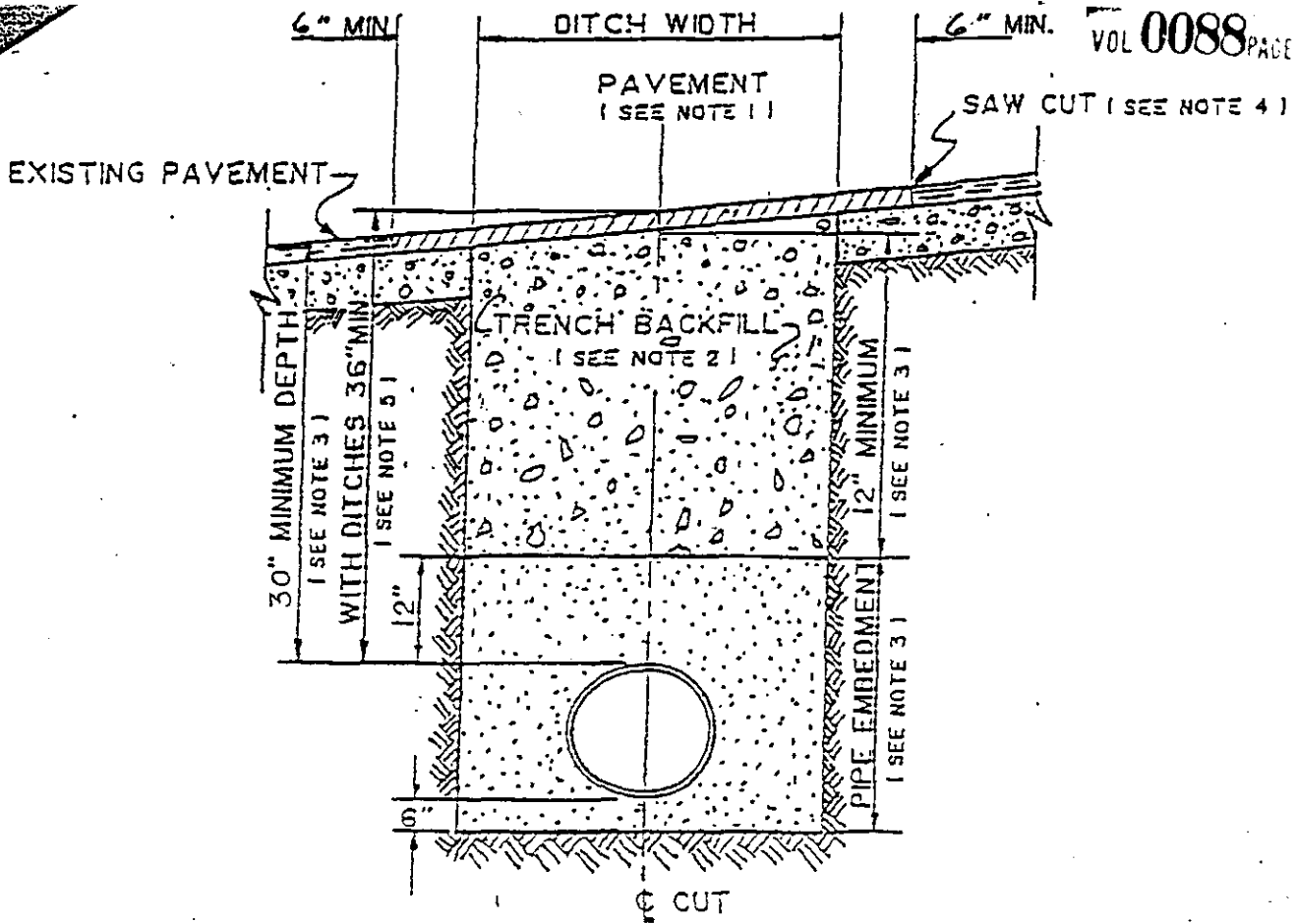

1. Hot mix asphalt 1 1/2" min. thickness. Roll in place to match existing surface. $\pm 1/8"$ tolerance.
2. Trench backfill shall be flexible base, compacted to 95% optimum in 8" layers unless otherwise approved and specified. Flexible base to match existing base thickness or 8 inches, whichever is greater (specifications: TSHD Item 248, Type A, Grade 2).
3. Pipe embedment (pipe envelope) size and materials shall be as specified elsewhere by the utility company and/or its engineers. Pipe depth shall be as specified elsewhere provided minimum depths are met.
4. Saw cut shall be made prior to ditch cut. If pavement is damaged during cut, a new saw cut shall be made beyond the damaged area and new pavement placed.
5. Where roadside ditches (bar ditches) are crossed by the utility pipe, minimum depth to the top of the pipe from centerline road elevation will be 36".

AGENDA ITEM # 5

April 15, 1997

VOL.88,pg.86

Consider approving resolution to acknowledge San Gabriel River Watch Organization.

Mrs. Warren Sefcik presented a plaque received by the San Gabriel River Watch Organization to be displayed in the county courthouse.

Moved: Judge Doerfler

Seconded: David Hays

Motion: To approve resolution to acknowledge San Gabriel River Watch Organization.

Vote: Motion carried 5 - 0

< Clerk copy here >

AGENDA ITEM # 6

April 15, 1997

VOL.88,pg.86

Consider approving resolution for Loyalty Day.

June Belt with District 28 Veterans of Foreign Wars Ladies Auxiliary, Ray Nelson District 28 commander and Merrill Person of the local auxiliary were present to receive a resolution stating that annually May 1st is designated through out the nation as Loyalty Day to God, flag and country.

Moved: Judge Doerfler

Seconded: David Hays

Motion: To approve resolution for Loyalty Day.

Vote: Motion carried 5 - 0

<Clerk copy here>