

Consider noting in minutes any off right-of-way work on any county road done by Road and Bridge Unified System, or any road cuts.

Moved: Judge Doerfler

Seconded: Commissioner Hays

Motion: To note utility requests from:

Chisholm Trail S.U.D. to place 6" waterline in a 10" casing within right-of-way of County Road 226;

General Telephone Company to place a buried (copper) telephone line within the right-of-way of County Road 288 and County Road 460;

Southwest Milam Water to place a potable water line within the right-of-way of County Road 421 and bore and encase a 1 1/4" carrier water line within a 2" pipe across County Road 421 approximately 2,400 feet south of the intersection of County Roads 414 and 421. Pipe to encase from ditch line to ditch line;

Time Warner Communications to place a CATV power supply and node enclosure in right-of-way/public utility easement behind the sidewalk in 13000 block Hunters Chase Drive.

Vote: Motion carried 5 - 0

< Clerk copy here - Utility Proposals >

WILLIAMSON COUNTY URS

Utility Requests - 04/08/97

Precinct I

A. Time Warner Communications

1. 13000 Blk. of Hunters Chase Dr. - CATV Power Supply in ROW

Precinct II

A. GTE

1. CR 288 - ROW

Precinct III

A. Chisholm Trail S.U.D.

1. CR 226 - Road cut

Precinct IV

A. Southwest Milam Water

1. CR 421 - Approx. 2,400' south of CR 414 & CR 421 intersection - Bore
2. CR 421 - Approx. 4,000' south of CR 414 & CR 421 intersection - Bore

B. GTE

1. CR 460 - ROW

*noted 4-8-97
John C. Doerfler*

GREG BERGERON
COUNTY ROAD ADMINISTRATOR



1900 Georgetown Inner Loop, Suite B
Georgetown, Texas 78626
Telephone (512) 930-3330
Fax (512) 930-3335

VOL 0087 PAGE 845

Williamson County
Unified Road System

received
4-2-97

UTILITY INSTALLATION REQUEST

DATE: 3-25-97

TO: Williamson County Commissioners' Court
c/o County Engineer, County Road Administrator or County Commissioner

Formal notice is hereby given that Chisholm Trail S.U.D. proposes to place a 6" waterline in a 10" casing line within the right-of-way of County Road 226 County Road as follows:
Width of the cut is 18" wide, 3 foot deep
waterline installed is 3' deep. The width of the pavement is 17' wide
There is 11' on the East side of the road to the pavement, 17' on the West

The location and description of the proposed line and appurtenances is more fully shown on the drawing attached hereto. The line will be constructed & maintained on the County right-of-way in accordance with current Williamson County Specifications as directed by the County Engineer, County Road Administrator or County Commissioner.

Construction will begin on or after the 25 day of March 1996 and is estimated to be completed in 1 calendar days.

SUBMITTED BY FIRM: CHISHOLM TRAIL SPECIAL UTILITY DISTRICT AUTHORIZED SIGNATURE: [Signature] TITLE: General Manager FIRM ADDRESS: P O Box 249
Florence, Tx
76527
CONTRACTOR (IF DIFFERENT FROM FIRM):
AUTHORIZED SIGNATURE: TITLE:
ADDRESS: PHONE #

Precinct #: 3

APPROVAL

This application is hereby approved subject to the following understandings and restrictions.

It is expressly understood that the said County Commissioners' Court does not imply hereby to grant any right, claim, title or easement in or upon this County Road; and it is further understood that in the future, should Williamson County, for any reason, need to work, improve, relocate, widen, increase, add to, decrease, or in any manner change the structure of this road or right-of-way, this line, if affected, will be moved at the direction of the Williamson County Engineer or County Commissioner. This installation work shall not damage any part of the roadway and adequate provisions shall be made to cause a minimum of inconvenience to traffic and adjacent property owners.

APPROVED BY WILLIAMSON COUNTY COMMISSIONERS' COURT

BY: [Signature]
COUNTY ROAD ADMINISTRATOR

DATE: 4/4/97

00033

4-3-97
Open Cut
R.G.

VOL 0087 Page 846

6535

BILLY YOUNG SR.
784/1
89.00 AC.

BILLY YOUNG SR.
784/1
29 00 AC.

WILLIAM D. BUCHAN
1942/724
3.00 AC.
1.00 AC.

SMITH & SMITH
PROPANE
6722/633 2 A.
100 AC.

STATE HIGHWAY

WINFRED E. VICKERS
2244 / 579
9.638 AC. 1.00 AC.

MRS. W.L. LOCKHART
319/141
1.00 AC. 1.00 AC.

OLD SURVEY

DELLA CHAPMAN EST.
334/335
83.00 AC.

JOHN F. MCWILLIAMS
760/315
(62.46 AC.)
148.50 AC. 1.00 AC.

CO. RD. 226

00034



Williamson County
Unified Road System

VOL 0087 PAGE 847

UTILITY INSTALLATION REQUEST

DATE: 3/24/97

TO: Williamson County Commissioners' Court
c/o County Engineer, County Road Administrator or County Commissioner

Formal notice is hereby given that GTE proposes to place a buried (copper) telephone line within the right-of-way of 288 Williamson County Road as follows: Place approximately 134' of buried 50 pair cable from Burnet/Williamson County line to the south and enter private property.

The location and description of the proposed line and appurtenances is more fully shown on the drawing attached hereto. The line will be constructed & maintained on the County right-of-way in accordance with current Williamson County Specifications as directed by the County Engineer, County Road Administrator or County Commissioner.

Construction will begin on or after the 14 day of April 19 97, and is estimated to be completed in 5 calendar days.

SUBMITTED BY FIRM: GTE AUTHORIZED SIGNATURE: H. Jackson TITLE: OPT FIRM ADDRESS: P. O. Box 98, Burnet, Texas 78611 PHONE #: 512-756-1662

CONTRACTOR (IF DIFFERENT FROM FIRM): _____ AUTHORIZED SIGNATURE: _____ TITLE: _____ ADDRESS: _____ PHONE #: _____

6232 - 9P708GR/009

Precinct #: 2

APPROVAL

This application is hereby approved subject to the following understandings and restrictions.

It is expressly understood that the said County Commissioners' Court does not imply hereby to grant any right, claim, title or easement in or upon this County Road; and it is further understood that in the future, should Williamson County, for any reason, need to work, improve, relocate, widen, increase, add to, decrease, or in any manner change the structure of this road or right-of-way, this line, if affected, will be moved at the direction of the Williamson County Engineer or County Commissioner. This installation work shall not damage any part of the roadway and adequate provisions shall be made to cause a minimum of inconvenience to traffic and adjacent property owners.

APPROVED BY WILLIAMSON COUNTY COMMISSIONERS' COURT

BY: Greg Bergeron
COUNTY ROAD ADMINISTRATOR

DATE: 4/7/97

00035

4-4-97
Row
R.J.

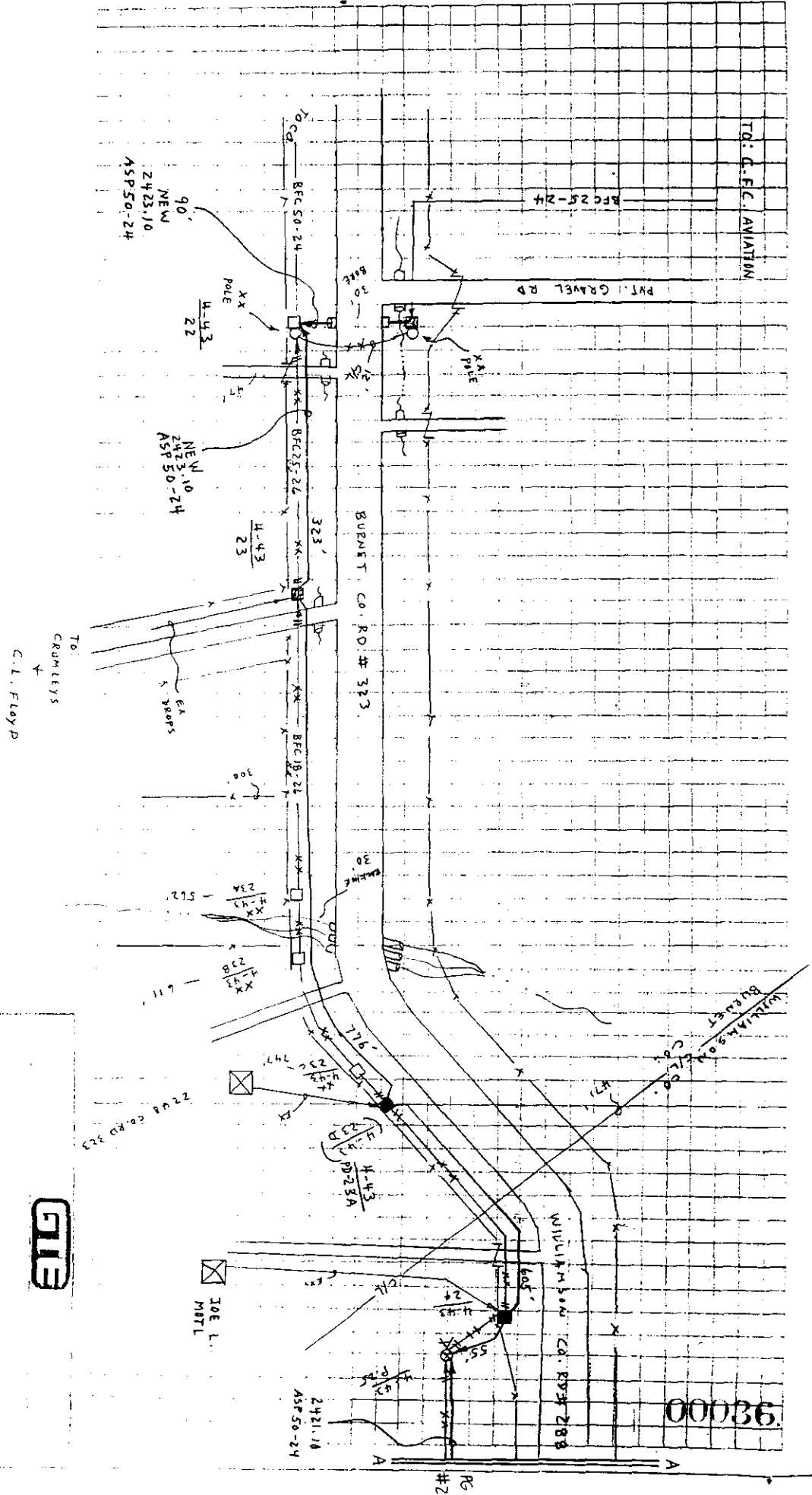

HOPEWELL RD - UMC 10004

6232- BERTAM

BURNET AND

WILLIAMSON

9P708GR-009

F0904 / F1104

H-43

1



00036

PNT. GRAVEL RD

BURNETT, CO. RD. # 323

90
NEW
2423,10
ASP50-24

TO:
CROMLEYS
+

295 - $\frac{4}{5}$

☒ JOE L
MOTL

100037

HOPEWELL RD - UMC 1000A

6232- BEKHAM
BURNET AND
WILLIAMSON

F0904 / F1104

9P768GR-009

4-43

100

GREG BERGERON
COUNTY ROAD ADMINISTRATOR



1900 Georgetown Inner Loop, Suite B
Georgetown, Texas 78626
Telephone (512) 930-3330
Fax (512) 930-3335

Williamson County
Unified Road System

received
3-14-97

VOL 0087 PAGE 850

UTILITY INSTALLATION REQUEST

DATE: 3-7-97

TO: Williamson County Commissioners' Court
c/o County Engineer, County Road Administrator or County Commissioner

Formal notice is hereby given that GTE proposes to place
a Buried Communication line within the right-of-way of CR 460
Williamson County Road as follows: SEE ATTACHED
SKETCH

The location and description of the proposed line and appurtenances is more fully shown on the drawing attached hereto. The line will be constructed & maintained on the County right-of-way in accordance with current Williamson County Specifications as directed by the County Engineer, County Road Administrator or County Commissioner.

Construction will begin on or after the 15 day of April 1997, and is estimated to be completed in 60 calendar days.

SUBMITTED BY FIRM: GTE AUTHORIZED
SIGNATURE: _____ TITLE: SR ENGR Access FIRM ADDRESS: 1700 N.
Austin Ave, Georgetown PHONE # (512) 869-2234
CONTRACTOR (IF DIFFERENT FROM FIRM): _____
AUTHORIZED SIGNATURE: [Signature] TITLE: _____
ADDRESS: _____ PHONE # _____

Coupland - GP 706 GR # 3

Precinct #: 4

APPROVAL

This application is hereby approved subject to the following understandings and restrictions.

It is expressly understood that the said County Commissioners' Court does not imply hereby to grant any right, claim, title or easement in or upon this County Road; and it is further understood that in the future, should Williamson County, for any reason, need to work, improve, relocate, widen, increase, add to, decrease, or in any manner change the structure of this road or right-of-way, this line, if affected, will be moved at the direction of the Williamson County Engineer or County Commissioner. This installation work shall not damage any part of the roadway and adequate provisions shall be made to cause a minimum of inconvenience to traffic and adjacent property owners.

APPROVED BY WILLIAMSON COUNTY COMMISSIONERS' COURT

BY: [Signature]
COUNTY ROAD ADMINISTRATOR

00038

DATE: 4/3/97

LL 3-14-97

4-3-97
ROW
R.J.

RECALCULATED CHANGE TO START AT R2
THAT
OWNER OF EM466 AND CR460
FOR DRP OUT INFO.
CT COUNTY BEFORE CONSTRUCTION 530-3533

01219-851
14020-410
15022-18
15123-24
15123-30
15123-32
15123-34
15123-36
15123-38
15123-40
15123-42
15123-44
15123-46
15123-48
15123-50
15123-52
15123-54
15123-56
15123-58
15123-60
15123-62
15123-64
15123-66
15123-68
15123-70
15123-72
15123-74
15123-76
15123-78
15123-80
15123-82
15123-84
15123-86
15123-88
15123-90
15123-92
15123-94
15123-96
15123-98
15124-00
15124-02
15124-04
15124-06
15124-08
15124-10
15124-12
15124-14
15124-16
15124-18
15124-20
15124-22
15124-24
15124-26
15124-28
15124-30
15124-32
15124-34
15124-36
15124-38
15124-40
15124-42
15124-44
15124-46
15124-48
15124-50
15124-52
15124-54
15124-56
15124-58
15124-60
15124-62
15124-64
15124-66
15124-68
15124-70
15124-72
15124-74
15124-76
15124-78
15124-80
15124-82
15124-84
15124-86
15124-88
15124-90
15124-92
15124-94
15124-96
15124-98
15125-00
15125-02
15125-04
15125-06
15125-08
15125-10
15125-12
15125-14
15125-16
15125-18
15125-20
15125-22
15125-24
15125-26
15125-28
15125-30
15125-32
15125-34
15125-36
15125-38
15125-40
15125-42
15125-44
15125-46
15125-48
15125-50
15125-52
15125-54
15125-56
15125-58
15125-60
15125-62
15125-64
15125-66
15125-68
15125-70
15125-72
15125-74
15125-76
15125-78
15125-80
15125-82
15125-84
15125-86
15125-88
15125-90
15125-92
15125-94
15125-96
15125-98
15126-00
15126-02
15126-04
15126-06
15126-08
15126-10
15126-12
15126-14
15126-16
15126-18
15126-20
15126-22
15126-24
15126-26
15126-28
15126-30
15126-32
15126-34
15126-36
15126-38
15126-40
15126-42
15126-44
15126-46
15126-48
15126-50
15126-52
15126-54
15126-56
15126-58
15126-60
15126-62
15126-64
15126-66
15126-68
15126-70
15126-72
15126-74
15126-76
15126-78
15126-80
15126-82
15126-84
15126-86
15126-88
15126-90
15126-92
15126-94
15126-96
15126-98
15127-00
15127-02
15127-04
15127-06
15127-08
15127-10
15127-12
15127-14
15127-16
15127-18
15127-20
15127-22
15127-24
15127-26
15127-28
15127-30
15127-32
15127-34
15127-36
15127-38
15127-40
15127-42
15127-44
15127-46
15127-48
15127-50
15127-52
15127-54
15127-56
15127-58
15127-60
15127-62
15127-64
15127-66
15127-68
15127-70
15127-72
15127-74
15127-76
15127-78
15127-80
15127-82
15127-84
15127-86
15127-88
15127-90
15127-92
15127-94
15127-96
15127-98
15128-00
15128-02
15128-04
15128-06
15128-08
15128-10
15128-12
15128-14
15128-16
15128-18
15128-20
15128-22
15128-24
15128-26
15128-28
15128-30
15128-32
15128-34
15128-36
15128-38
15128-40
15128-42
15128-44
15128-46
15128-48
15128-50
15128-52
15128-54
15128-56
15128-58
15128-60
15128-62
15128-64
15128-66
15128-68
15128-70
15128-72
15128-74
15128-76
15128-78
15128-80
15128-82
15128-84
15128-86
15128-88
15128-90
15128-92
15128-94
15128-96
15128-98
15129-00
15129-02
15129-04
15129-06
15129-08
15129-10
15129-12
15129-14
15129-16
15129-18
15129-20
15129-22
15129-24
15129-26
15129-28
15129-30
15129-32
15129-34
15129-36
15129-38
15129-40
15129-42
15129-44
15129-46
15129-48
15129-50
15129-52
15129-54
15129-56
15129-58
15129-60
15129-62
15129-64
15129-66
15129-68
15129-70
15129-72
15129-74
15129-76
15129-78
15129-80
15129-82
15129-84
15129-86
15129-88
15129-90
15129-92
15129-94
15129-96
15129-98
15130-00
15130-02
15130-04
15130-06
15130-08
15130-10
15130-12
15130-14
15130-16
15130-18
15130-20
15130-22
15130-24
15130-26
15130-28
15130-30
15130-32
15130-34
15130-36
15130-38
15130-40
15130-42
15130-44
15130-46
15130-48
15130-50
15130-52
15130-54
15130-56
15130-58
15130-60
15130-62
15130-64
15130-66
15130-68
15130-70
15130-72
15130-74
15130-76
15130-78
15130-80
15130-82
15130-84
15130-86
15130-88
15130-90
15130-92
15130-94
15130-96
15130-98
15131-00
15131-02
15131-04
15131-06
15131-08
15131-10
15131-12
15131-14
15131-16
15131-18
15131-20
15131-22
15131-24
15131-26
15131-28
15131-30
15131-32
15131-34
15131-36
15131-38
15

47978 (95) +
M+252.125
47979 2405.18
480 25-24
FOUO
61-124-329
NCS-1;
KOD-2-(2123)
61-257-337 (9P)
FOUO-3-26

4-17-82
2246 2425.10
DE 2-22
K001-2

07974 2471.10 (95)
MM11/254
252-012 PE 35/Penn
252-4

07-13-2011 10:03
MAY 13 2011
11:00 AM 03/10/2011
03/10/2011

201. 10-2-24
10-2-24
10-2-24

200-9 (447) 274-304
 200-5 (447) 274-1015
 200-3 (447) 274-1000
 200-2 (447) 274-1000
 200-1 (447) 274-1000
 200-0 (447) 274-1000

3056 241110 1000
 1491800 1952000
 C A 450
 718000
 01337-330 1952000
 1952-4-19 2-20

307

OFFICE

1000

| | | |
|-------------------------------|-----------|----------------|
| AREA | STATE | TC |
| DIRECTED TEXAS AREA EXCH: BDR | | |
| REC. DATE | | |
| W.C. 1260 AND N.E. 30.0000 | | |
| CONTROL NUMBER: 003 | | |
| TITLE: SCENE SANDIER | | |
| 141 05 3 | | |
| NO. | NAME | SEX |
| DATE: 12/26/07 | REC. DATE | SCALE: 1:10000 |
| FILE | TABLE | 1 DRAWING |

| | | |
|-------------------------------|-----------|----------------|
| AREA | STATE | TC |
| DIRECTED TEXAS AREA EXCH: BDR | | |
| REC. DATE | | |
| W.C. 1260 AND N.E. 30.0000 | | |
| CONTROL NUMBER: 003 | | |
| TITLE: SCENE SANDIER | | |
| 141 05 3 | | |
| NO. | NAME | SEX |
| DATE: 12/26/07 | REC. DATE | SCALE: 1:10000 |
| FILE | TABLE | 1 DRAWING |

00039

GREG BERGERON
COUNTY ROAD ADMINISTRATOR



1900 Georgetown Inner Loop, Suite 8
Georgetown, Texas 78626
Telephone (512) 930-3330
Fax (512) 930-3335

Williamson County
Unified Road System

UTILITY INSTALLATION REQUEST

DATE: March 12, 1997

TO: Williamson County Commissioners' Court
c/o County Engineer, County Road Administrator or County Commissioner

Formal notice is hereby given that Southwest Milam Water proposes to place a potable water line within the right-of-way of 421 Williamson County Road as follows: Bore and encase a 1 1/4" carrier water line within a 2" pipe across CR 421 approximately 4,000 feet south of the CR 414 & CR 421 intersection. Pipe to encase from ditch line to ditch line.

The location and description of the proposed line and appurtenances is more fully shown on the drawing attached hereto. The line will be constructed & maintained on the County right-of-way in accordance with current Williamson County Specifications as directed by the County Engineer, County Road Administrator or County Commissioner.

Construction will begin on or after the 17th day of March 1997, and is estimated to be completed in 1 calendar days.

SUBMITTED BY FIRM: Southwest Milam Water Supply Corporation AUTHORIZED SIGNATURE: [Signature] TITLE: Manager FIRM ADDRESS: P.O. Box 232 Rockdale, Texas 76667 PHONE # 512-446-2604

CONTRACTOR (IF DIFFERENT FROM FIRM): _____ TITLE: _____ ADDRESS: _____ PHONE # _____

Precinct #: 4

APPROVAL

This application is hereby approved subject to the following understandings and restrictions.

It is expressly understood that the said County Commissioners' Court does not imply hereby to grant any right, claim, title or easement in or upon this County Road; and it is further understood that in the future, should Williamson County, for any reason, need to work, improve, relocate, widen, increase, add to, decrease, or in any manner change the structure of this road or right-of-way, this line, if affected, will be moved at the direction of the Williamson County Engineer or County Commissioner. This installation work shall not damage any part of the roadway and adequate provisions shall be made to cause a minimum of inconvenience to traffic and adjacent property owners.

APPROVED BY WILLIAMSON COUNTY COMMISSIONERS' COURT

BY: [Signature]
COUNTY ROAD ADMINISTRATOR

DATE: 4/2/97

00040

3-27-97
Bore
R-1

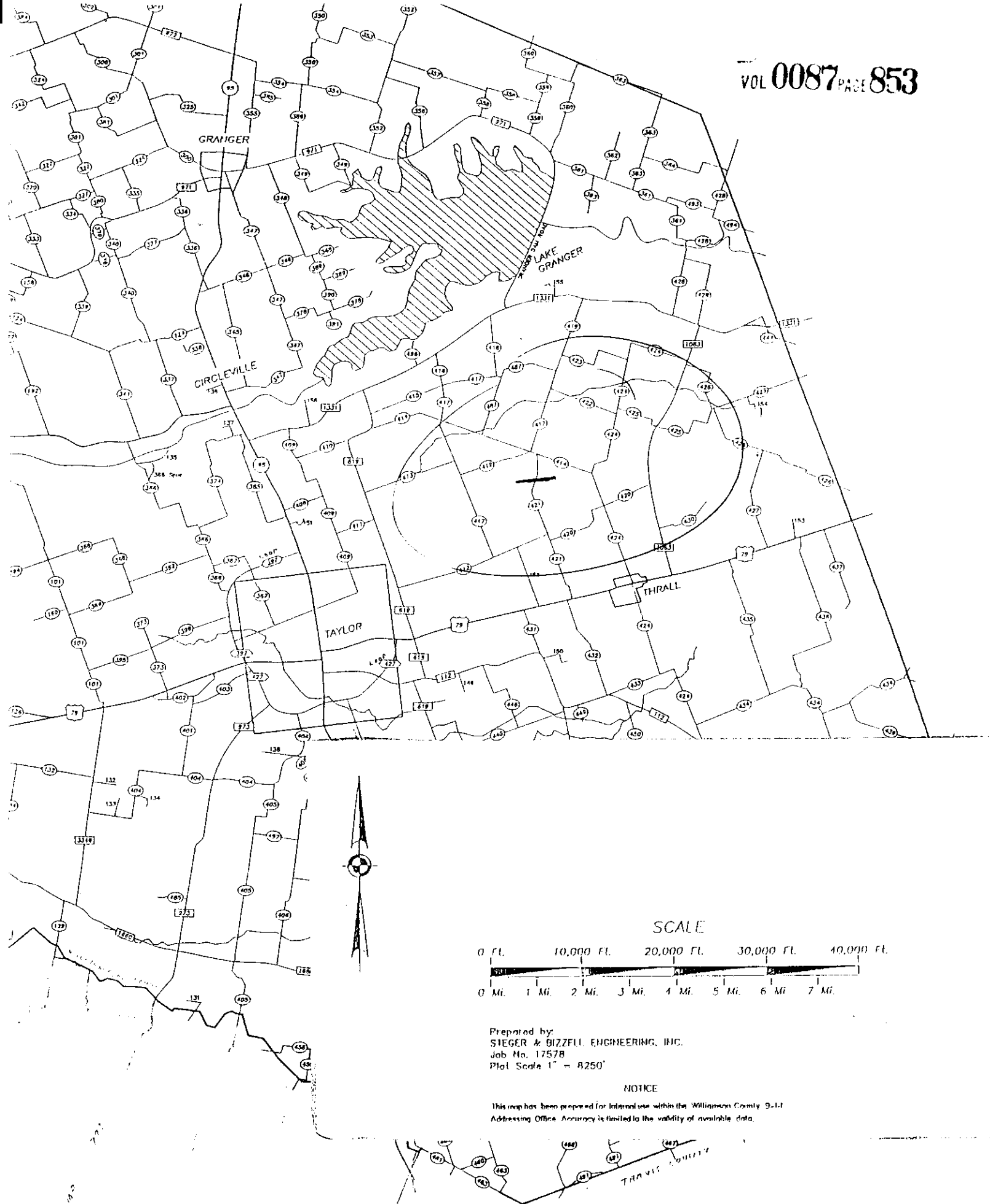

00041

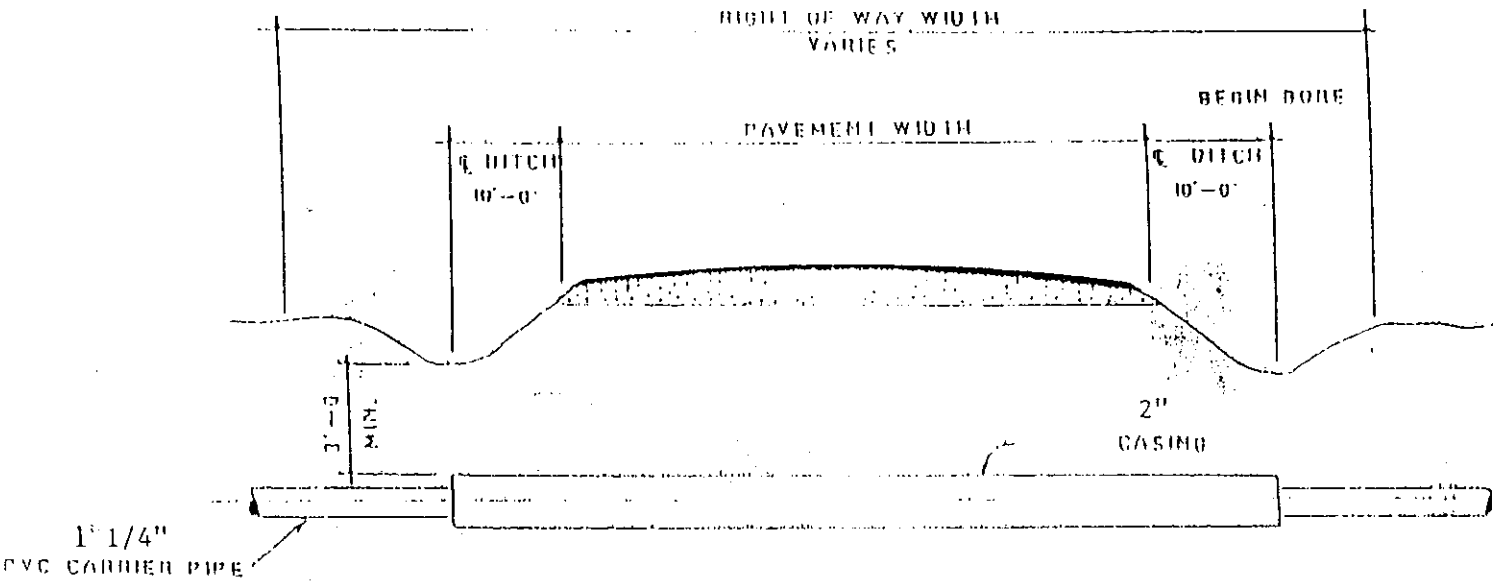

PIPE BORE AND CASING DETAIL

00042

GREG BERGERON
COUNTY ROAD ADMINISTRATOR



1900 Georgetown Inner Loop, Suite B
Georgetown, Texas 78626
Telephone (512) 930-3330
Fax (512) 930-3335

Williamson County
Unified Road System

UTILITY INSTALLATION REQUEST

DATE: March 12, 1997

TO: Williamson County Commissioners' Court
c/o County Engineer, County Road Administrator or County Commissioner

Formal notice is hereby given that Southwest Milam Water proposes to place a potable water line within the right-of-way of 421 Williamson County Road as follows: Bore and encase a 1 1/4" carrier water line within a 2" pipe across CR 421 approximately 2,400 feet south of the CR 414 & CR 421 intersection. Pipe to encase from ditch line to ditch line.

The location and description of the proposed line and appurtenances is more fully shown on the drawing attached hereto. The line will be constructed & maintained on the County right-of-way in accordance with current Williamson County Specifications as directed by the County Engineer, County Road Administrator or County Commissioner.

Construction will begin on or after the 17th day of March 1997, and is estimated to be completed in 1 calendar days.

SUBMITTED BY FIRM: Southwest Milam Water Supply Corporation AUTHORIZED SIGNATURE: [Signature] TITLE: Manager FIRM ADDRESS: P.O. Box 232 Rockdale, Texas 76667 PHONE #: 512-446-2604

CONTRACTOR (IF DIFFERENT FROM FIRM): _____ AUTHORIZED SIGNATURE: _____ TITLE: _____ ADDRESS: _____ PHONE #: _____

Precinct #: 4

APPROVAL

This application is hereby approved subject to the following understandings and restrictions.

It is expressly understood that the said County Commissioners' Court does not imply hereby to grant any right, claim, title or easement in or upon this County Road; and it is further understood that in the future, should Williamson County, for any reason, need to work, improve, relocate, widen, increase, add to, decrease, or in any manner change the structure of this road or right-of-way, this line, if affected, will be moved at the direction of the Williamson County Engineer or County Commissioner. This installation work shall not damage any part of the roadway and adequate provisions shall be made to cause a minimum of inconvenience to traffic and adjacent property owners.

APPROVED BY WILLIAMSON COUNTY COMMISSIONERS' COURT

BY: [Signature]
COUNTY ROAD ADMINISTRATOR

DATE: 4/2/97

00043

3-27-97
Bore
RJ

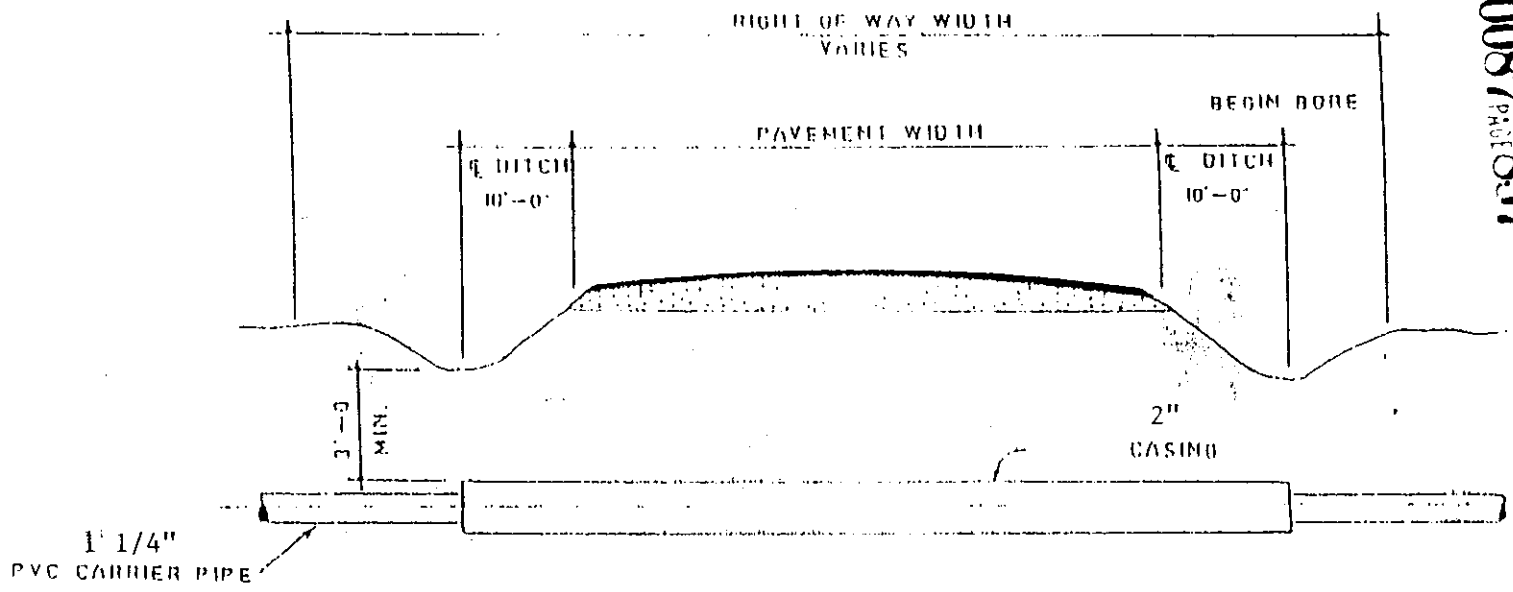

PIPE BORE AND CASING DETAIL

00045

GREG BERGERON
COUNTY ROAD ADMINISTRATOR



1900 Georgetown Inner Loop, Suite B
Georgetown, Texas 78626
Telephone (512) 930-3330
Fax (512) 930-3335

**Williamson County
Unified Road System**

UTILITY INSTALLATION REQUEST

DATE: 3-26-97

TO: Williamson County Commissioners' Court
c/o County Engineer, County Road Administrator or County Commissioner

Formal notice is hereby given that TIME WARNER COMM. proposes to place
a CATV POWER SUPPLY line within the right-of-way of 13000
BLK HUNTERS CHASE DR. County Road as follows: 30" X 82" CONCRETE
PAD WITH POWER SUPPLY AND NODE ENCLOSURE IN R.O.W/ P.W.E BEHIND SIDEWALK

The location and description of the proposed line and appurtenances is more fully shown on the drawing attached hereto. The line will be constructed & maintained on the County right-of-way in accordance with current Williamson County Specifications as directed by the County Engineer, County Road Administrator or County Commissioner.

Construction will begin on or after the 4 day of APRIL 1997, and is estimated to be completed in 7 calendar days.

SUBMITTED BY FIRM: TIME WARNER COMMUNICATIONS AUTHORIZED
SIGNATURE: BUDDY FLAMM TITLE: FIELD ENGINEER FIRM ADDRESS: P.O. BOX 85100 AUSTIN, TX 78708
PHONE # (512) 485-6351
CONTRACTOR (IF DIFFERENT FROM FIRM): SCOTTY REYNOLDS ELECTRIC
AUTHORIZED SIGNATURE: SCOTTY REYNOLDS TITLE: OWNER
ADDRESS: 7802 WHEBLEN BRANCH TRL PHONE # (512) 326-1616

Precinct #: 1

APPROVAL

This application is hereby approved subject to the following understandings and restrictions.

It is expressly understood that the said County Commissioners' Court does not imply hereby to grant any right, claim, title or easement in or upon this County Road; and it is further understood that in the future, should Williamson County, for any reason, need to work, improve, relocate, widen, increase, add to, decrease, or in any manner change the structure of this road or right-of-way, this line, if affected, will be moved at the direction of the Williamson County Engineer or County Commissioner. This installation work shall not damage any part of the roadway and adequate provisions shall be made to cause a minimum of inconvenience to traffic and adjacent property owners.

APPROVED BY WILLIAMSON COUNTY COMMISSIONERS' COURT

BY: Greg Bergeron
COUNTY ROAD ADMINISTRATOR

DATE: 4/2/97

00046

3-31-97
ROW
RJ

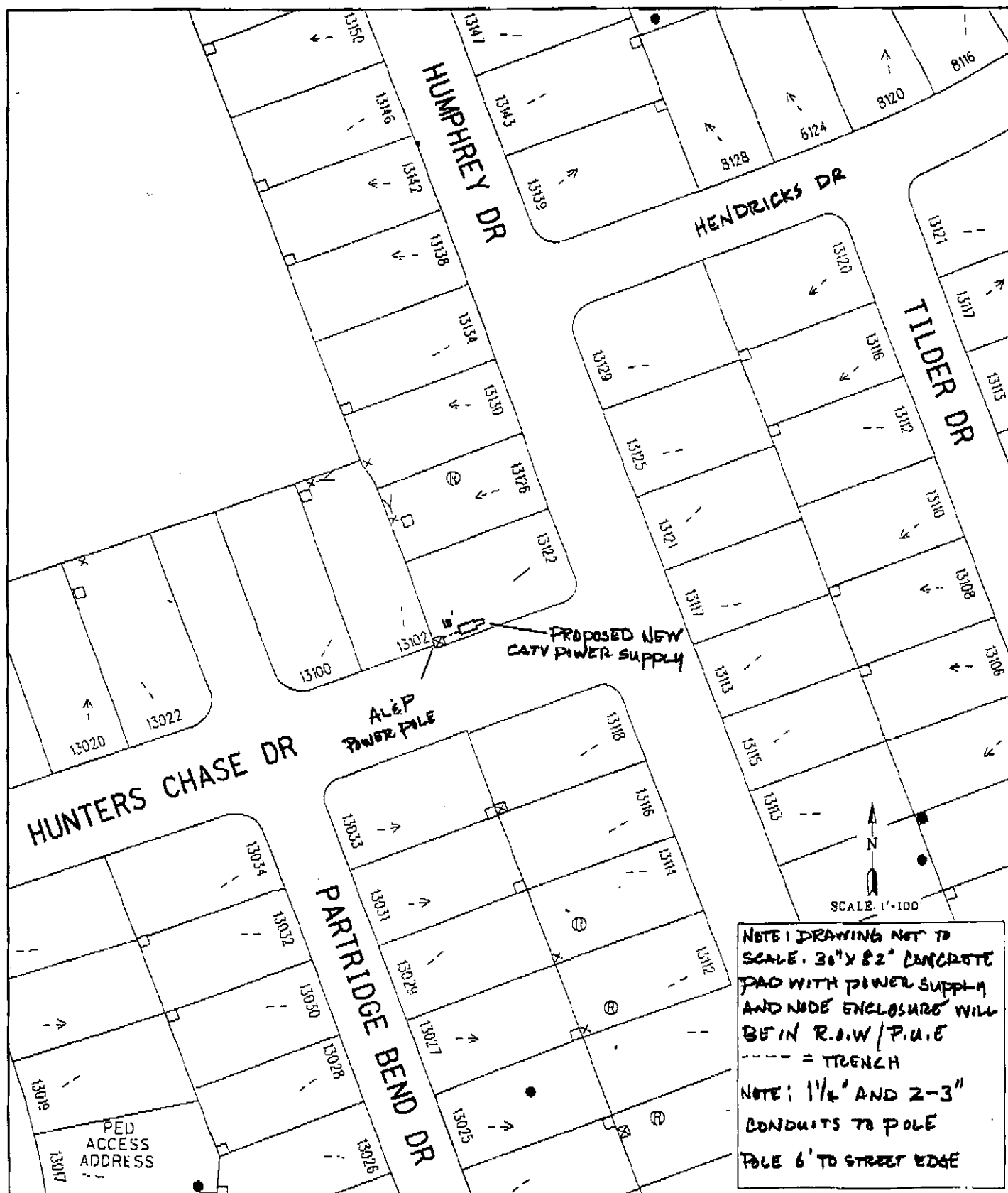

TIME WARNER
COMMUNICATIONS
 12012 N. MOPAC EXPRESSWAY
 AUSTIN, TEXAS 78768

SUBMIT TO: Permit Dept.
 CITY/CNTY: AUSTIN
 POWER CO.: AL&P Eng. Dept.

NOTE NO.: A141
 P.S. NO.:
 MAP PAGE: MH-384
 ADDRESS: HUNTER'S CHASE DR
 ADDRESS:
 DRAWING: A141.DGN

CONTACT: Buddy Frazier 512-485-6351 PGR. 896-6353

AGENDA ITEM # 5

April 8, 1997

*

Consider noting in minutes weight tolerance permit report from Tx Dot.

Moved: Judge Doerfler

Seconded: Commissioner Boatright

Motion: To note in minutes weight tolerance permit report from Tx Dot.

Vote: Motion carried 5 - 0

< Clerk copy here >

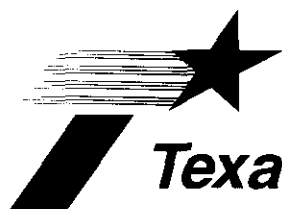

Texas Department of Transportation

DEWITT C. GREER STATE HIGHWAY BLDG. • 125 E. 11TH STREET • AUSTIN, TEXAS 78701-2483 • (512) 463-8585

March 21, 1997

Attn: County Clerks,

In accordance with HB 1547, 74th Legislature, enclosed is the notification to counties concerning the issuance of Over Axle / Over Gross Weight Tolerance Permits. HB 1547, 74th Legislature directs the Texas Department of Transportation to notify each county listed in the permit application for a permit issued under authority of TVCS 6701d-11 Sec. 5B, and the Texas Transportation Code, Chapter 623 that the person intends to operate or cause to be operated an overweight vehicle in the county.

If this report is going to the incorrect address please notify the Motor Carrier Division of any mailing address changes.

If you have any questions concerning this information, please contact Curtis Wagner at 512-465-3500.

*noted 4-8-97
John C. Doerfler*

Sincerely,

for: Monty A. Chambers
Lawrance R. Smith, Director
Motor Carrier Division

Enclosure

00048