

AGENDA ITEM # 4

October 14, 1997

*

Consider noting in minutes any right-of-way work on any county road done by Road & Bridge Unified System

Moved Judge Doerfler

Seconded Commissioner Boatright

Motion To note the following utility request for Central Telephone Company of Texas right-of-way on Ramm Drive and County Road 228

Vote Motion carried 4 - 0

< Clerk copy here >

WILLIAMSON COUNTY URS

Utility Requests - 10/14/97

Precinct I

Precinct II

Precinct III

A Central Telephone Company of Texas

1 Ramm Drive - ROW

2 CR 228 - ROW

Precinct IV

*noted 10-14-97
John C. Doerfler*

GREG BERGERON
County Road Administrator

1900 Georgetown Inner Loop, Suite B
Georgetown, Texas 78626
Telephone (512) 930-3330
Fax (512) 930-3335

Williamson County
Unified Road System

UTILITY INSTALLATION REQUEST

DATE September 22, 1997
TO Williamson County Commissioners' Court c/o County Engineer or County Commissioner

Formal notice is hereby given that Central Telephone Company of Texas proposes to place a buried communication line within the right-of-way of Ramms Drive as follows

Beginning approximately 120 feet west of the intersection of CR 228 & Ramms Dr continuing in the north right-of-way for 120 feet then continuing in the west right-of-way for approximately 720 feet at a depth of 30 inches and at a distance of 4 feet from the rear of the right-of-way then continuing to backhoe at a depth of 36 inches for 90 feet then continuing at a depth of 30 inches for 550 feet.

The location and description of the proposed line and appurtenances is more fully shown on the drawing attached hereto. The line will be constructed & maintained on the County right-of-way in accordance with current Williamson County Specifications as directed by the County Engineer or County Commissioner.

Construction will begin on or after the 3rd day of October, 1997, and is estimated to be completed in 2 calendar days.

SUBMITTED BY FIRM Central Telephone Company of Texas AUTHORIZED
SIGNATURE Ken Chester TITLE Network Engineer
FIRM ADDRESS 1214 Dogwood, P.O. Box 1150, Killeen, TX 76540 PHONE # 817-690-9325
CONTRACTOR (IF DIFFERENT FROM FIRM) _____
AUTHORIZED SIGNATURE _____ TITLE _____
ADDRESS _____ PHONE # _____

Precinct # 3

APPROVAL

The application is hereby approved subject to the following understandings and restrictions:

It is expressly understood that the said County Commissioners' Court does not imply hereby to grant any right, claim, title or easement in or upon this County Road, and it is further understood that in the future, should Williamson County, for any reason, need to work, improve, relocate, widen, increase, add to, decrease, or in any manner change the structure of this road or right-of-way, this line, if affected, will be moved at the direction of the Williamson County Engineer or County Commissioner. This installation work shall not damage any part of the roadway and adequate provisions shall be made to cause a minimum of inconvenience to traffic and adjacent property owners.

APPROVED BY WILLIAMSON COUNTY COMMISSIONERS' COURT

BY [Signature]
COUNTY ROAD ADMINISTRATOR

DATE 10/7/97

42

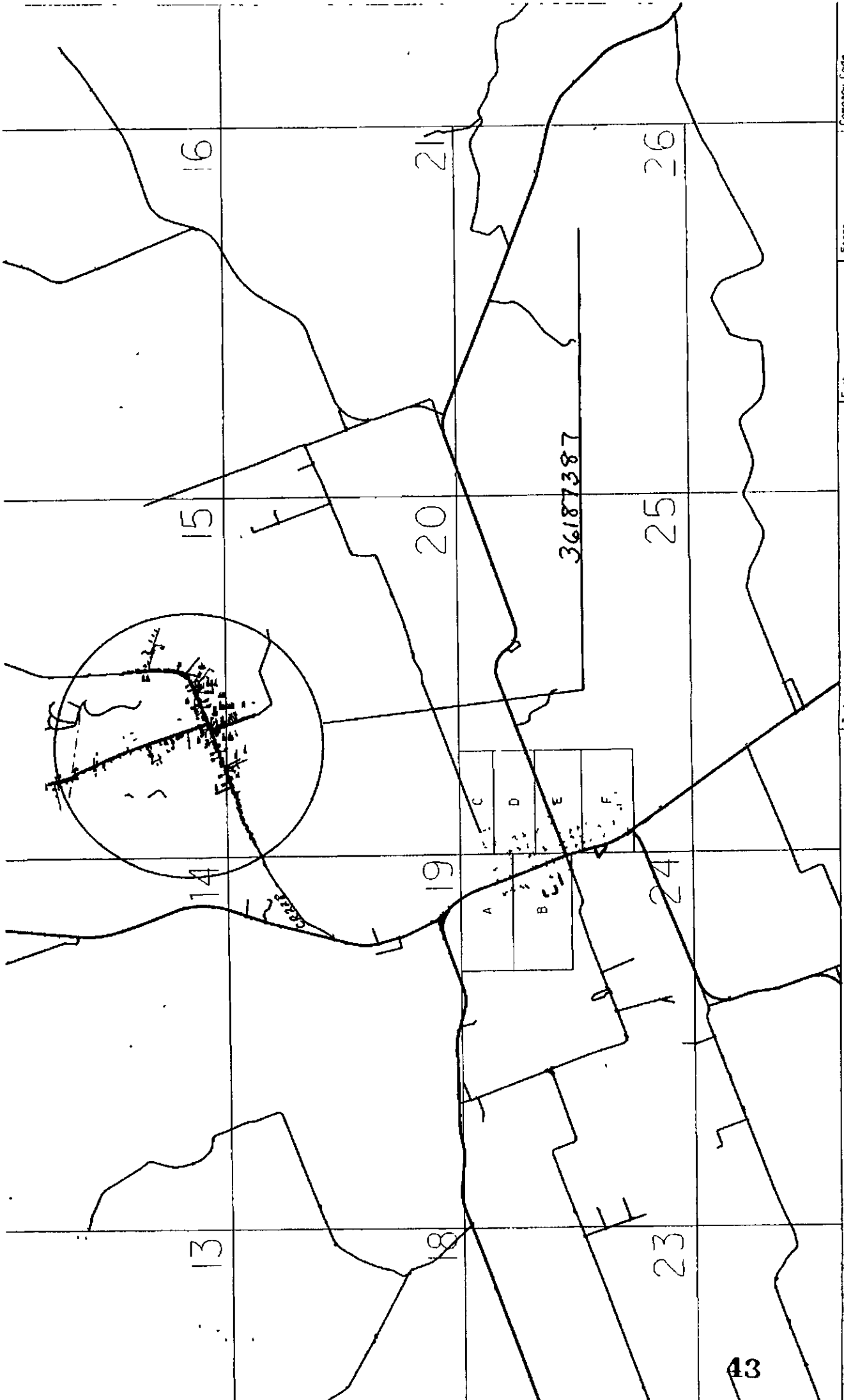

43

United Telephone A SPRINT COMPANY		Title DSO-SNIDOW		Exch FLRNTX	State TX	Company Code 36
		Engineer KEC3	TD	WORK ORDER 36187387	Scale 1"=300'	SHEET 1 OF 3

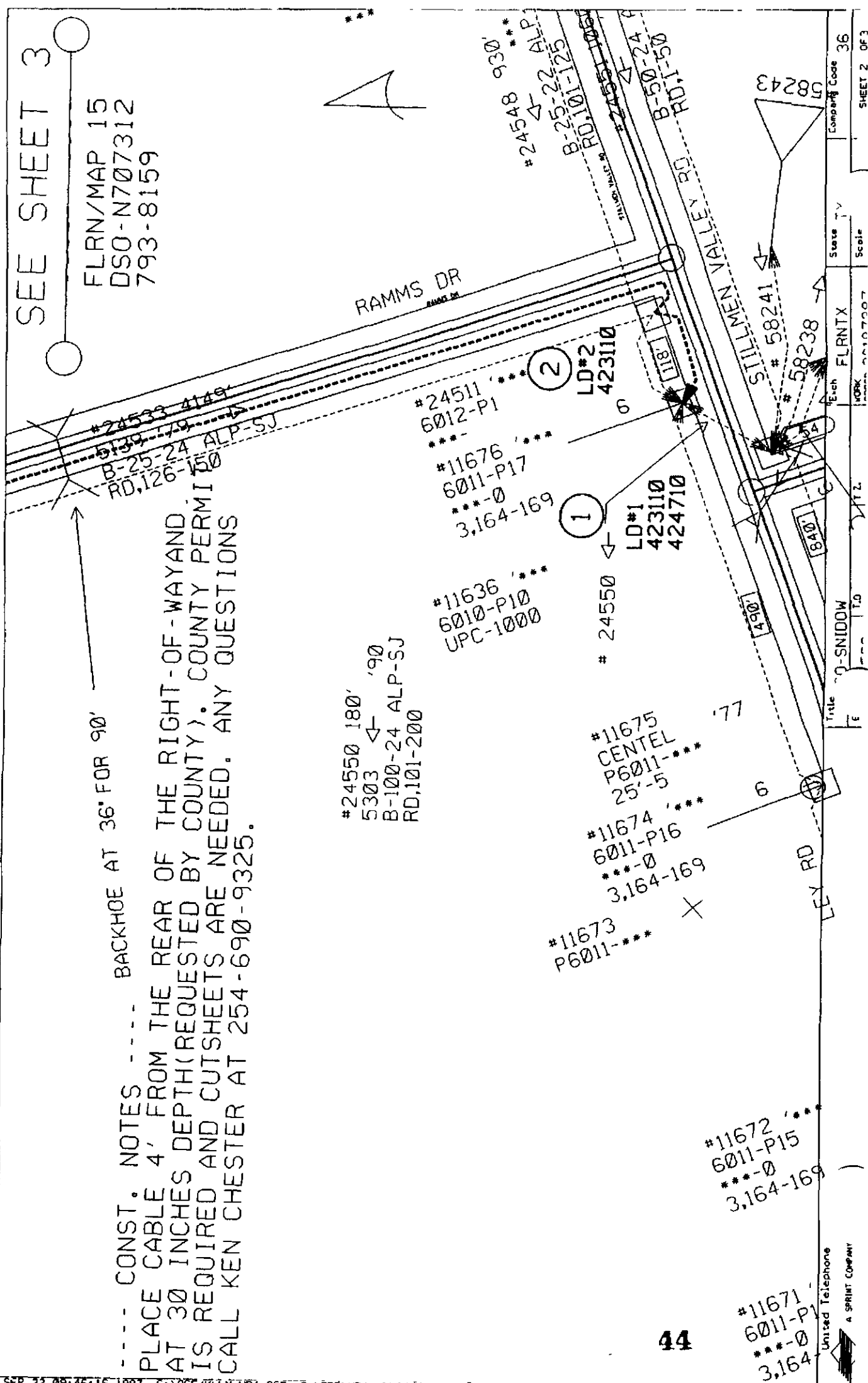

SEE SHEET 2

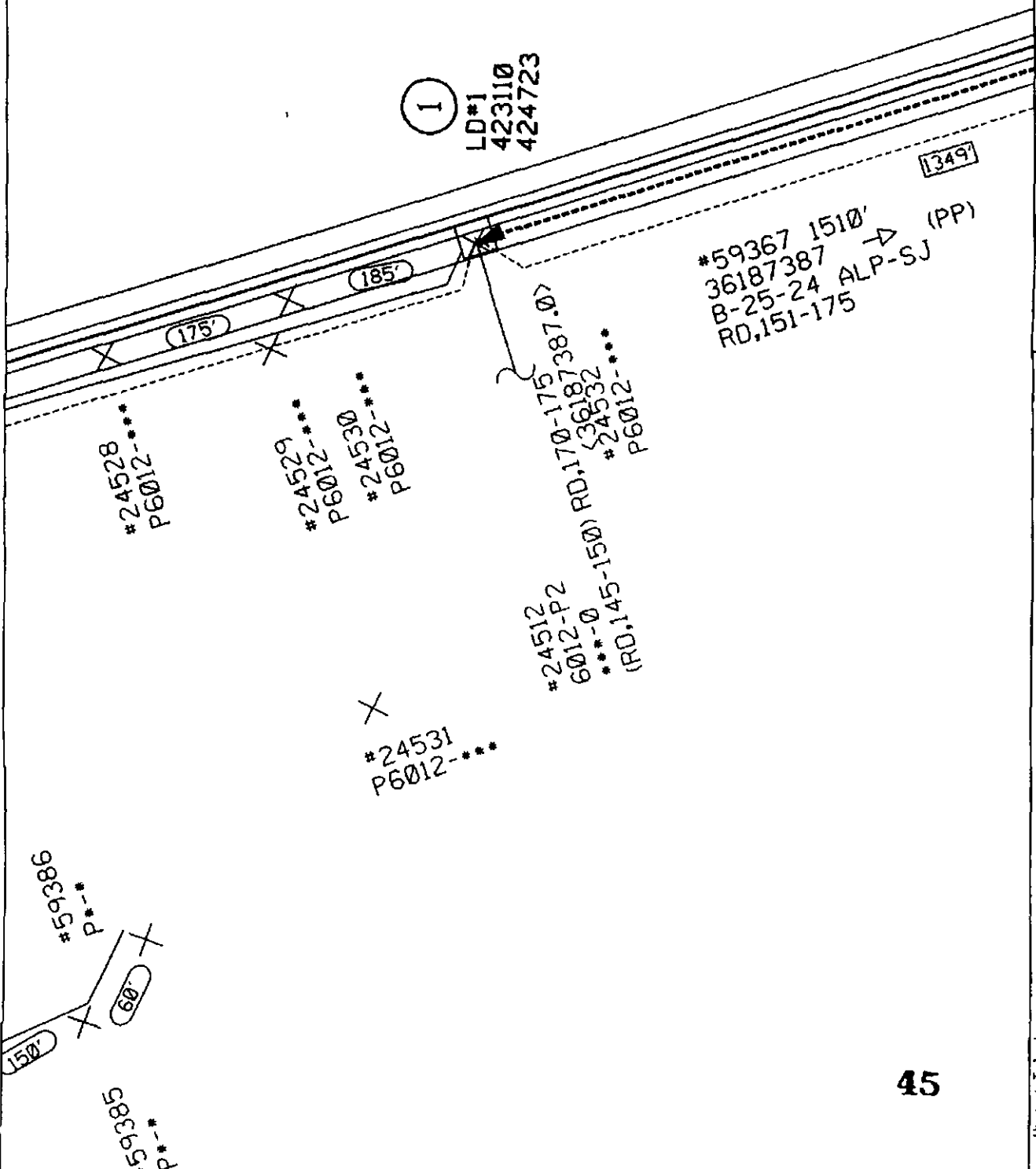

45

United Telephone A SPRINT COMPANY	Title DSO-SNIDOW Engineer KEC3	T.Z.	Each FLRNTX WORK ORDER 36187387	State TX Scale 1"=100'	Company Code 36 SHEET 3 OF 3
--------------------------------------	-----------------------------------	------	------------------------------------	---------------------------	---------------------------------

GREG BERGERON
County Road Administrator



1900 Georgetown Loop, Ste. B
Georgetown, Texas 78626
Telephone (512) 930-3330
Fax (512) 930-3335

Williamson County
Unified Road System

When specifically agreed to in writing and signed by a Williamson County Commissioner, or the County Road Administrator, Williamson County will permit the cutting of a roadbed in lieu of core drilling, provided the contractor or contractors agree to the following installation:

SPECIFICATION FOR CUTTING ROADBED IN LIEU OF CORE DRILLING

1. Compacted base material with concrete cap.
2. The utility shall be placed a minimum of 30" below the flow line.
3. Layer compacted and topped with 3" hot mix asphalt.
4. A performance bond, or other securities agreed upon by the County, must be pledged in the amount of the estimated cost of the road repairs, as agreed to by the contractor and Williamson County, prior to the commencing of a cutting of the roadbed
5. A road cut permit fee, in the amount of \$120.00 per roadbed cut, must be submitted to the County Road Administrator's office prior to cutting the roadbed

SPECIFICATION FOR CUTTING ROADBED IN LIEU OF CORE DRILLING
WITHIN AUSTIN ETC

1. Roadbed cuts to be repaired in accordance with City of Austin specifications as outlined in their standard Specifications for Cuts in Public Right of Way Manual
2. The utility shall be placed a minimum of 30" below the flow line.
3. The installation to be free from defects for a period of one (1) year from completion date. Any maintenance required during this period, caused by the cutting of a road, will be done by the contractor or contractors without cost to the County
4. A performance bond, or other securities agreed upon by the County, must be pledged in the amount of the estimated cost of the road repairs, as agreed to by the contractor and County, prior to the commencing of a cutting of the roadbed
5. A roadbed cut permit fee, in the amount of \$120.00 per roadbed cut, must be submitted to the County Road Administrator's office prior to cutting the roadbed

This agreement must be entered into prior to the commencing of the cutting of a roadbed

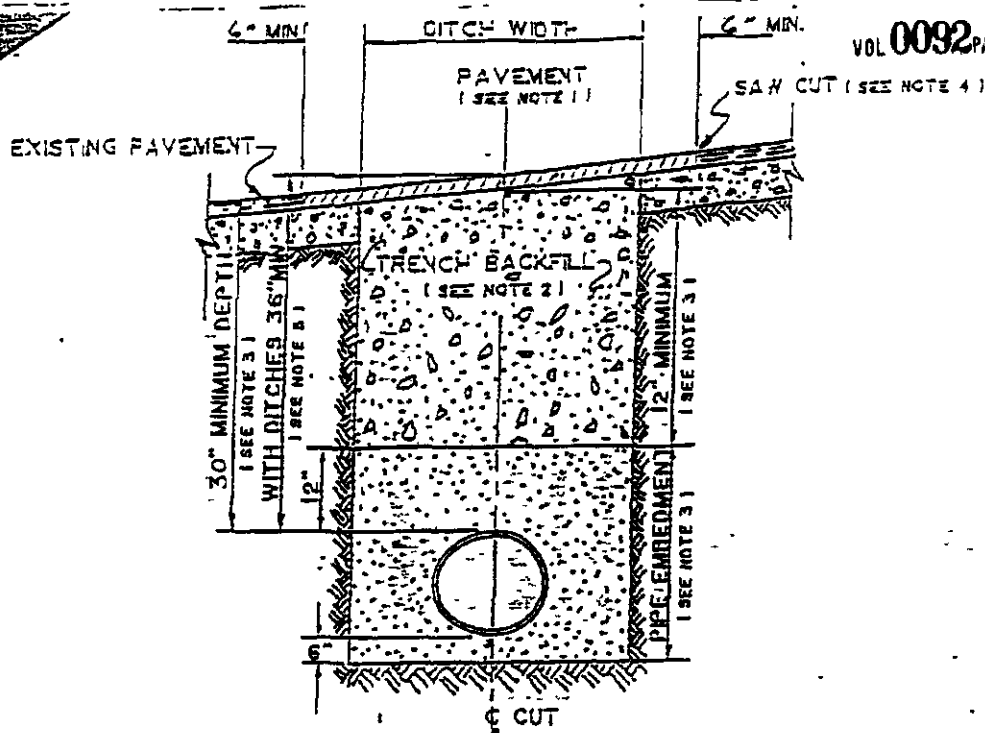

1. Hot mix asphalt 1 1/2" min thickness. Roll in place to match existing surface. $\pm 1/8"$ tolerance.
2. Trench backfill shall be flexible base, compacted to 95% optimum in 8" layers unless otherwise approved and specified. Flexible base to match existing base thickness or 8 inches, whichever is greater (specifications: TSKD Item 248, Type A, Grade 2).
3. Pipe embedment (pipe envelope) size and materials shall be as specified elsewhere by the utility company and/or its engineers. Pipe depth shall be as specified elsewhere provided minimum depths are met.
4. Saw cut shall be made prior to ditch cut. If pavement is damaged during cut, a new saw cut shall be made beyond the damaged area and new pavement placed.
5. Where roadside ditches (bar ditches) are crossed by the utility pipe, minimum depth to the top of the pipe from centerline road elevation will be 36".

GREG BERGERON
County Road Administrator

1900 Georgetown Inner Loop, Suite B
Georgetown, Texas 78626
Telephone (512) 930-3330
Fax (512) 930-3335

Williamson County
Unified Road System

UTILITY INSTALLATION REQUEST

DATE: September 22, 1997
TO Williamson County Commissioners' Court c/o County Engineer or County Commissioner

Formal notice is hereby given that Central Telephone Company of Texas proposes to place a buried communication line within the right-of-way of CR 228 as follows

Beginning approximately 120 feet west of the intersection of CR 228 & Ramms Dr continuing in the north right-of-way for 120 feet then continuing in the west right-of-way for approximately 720 feet at a depth of 30 inches and at a distance of 4 feet from the rear of the right-of-way then continuing to backhoe at a depth of 36 inches for 90 feet then continuing at a depth of 30 inches for 550 feet.

The location and description of the proposed line and appurtenances is more fully shown on the drawing attached hereto. The line will be constructed & maintained on the County right-of-way in accordance with current Williamson County Specifications as directed by the County Engineer or County Commissioner.

Construction will begin on or after the 3rd day of October, 1997, and is estimated to be completed in 2 calendar days.

SUBMITTED BY FIRM: Central Telephone Company of Texas AUTHORIZED
SIGNATURE: Ken Chester TITLE Network Engineer
FIRM ADDRESS: 1214 Dogwood P.O. Box 1150, Killeen, TX 76540 PHONE # 817-690-9325
CONTRACTOR (IF DIFFERENT FROM FIRM) _____
AUTHORIZED SIGNATURE _____ TITLE _____
ADDRESS _____ PHONE # _____

Precinct # 3

APPROVAL

The application is hereby approved subject to the following understandings and restrictions:

It is expressly understood that the said County Commissioners' Court does not imply hereby to grant any right, claim, title or easement in or upon this County Road, and it is further understood that in the future, should Williamson County, for any reason, need to work, improve, relocate, widen, increase, add to, decrease, or in any manner change the structure of this road or right-of-way, this line, if affected, will be moved at the direction of the Williamson County Engineer or County Commissioner. This installation work shall not damage any part of the roadway and adequate provisions shall be made to cause a minimum of inconvenience to traffic and adjacent property owners.

APPROVED BY WILLIAMSON COUNTY COMMISSIONERS' COURT

10-6-97
ROW BY Greg Bergeron
COUNTY ROAD ADMINISTRATOR

RS DATE 10/9/97

48

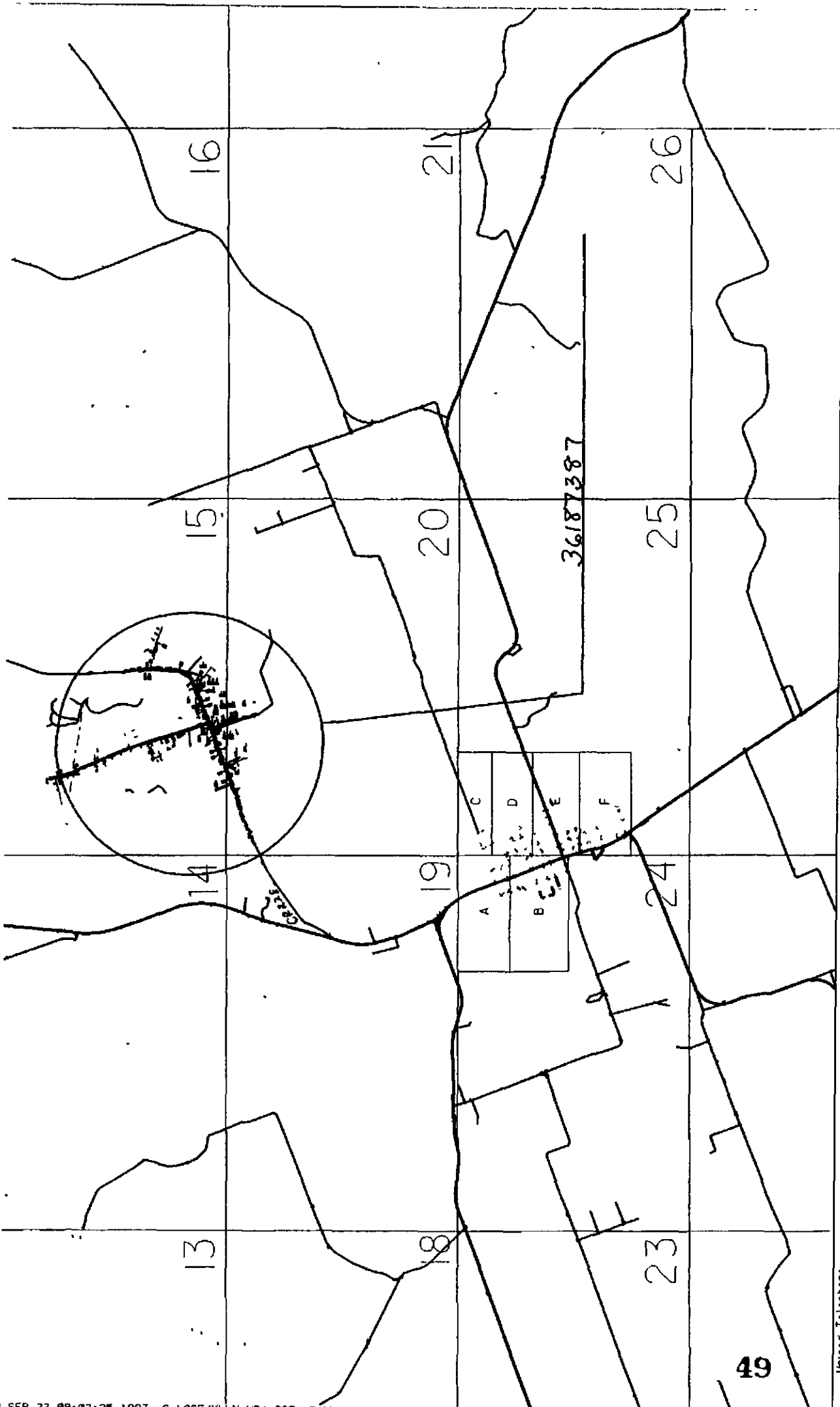

Title: DSO-SNIDOW		Ech: FLRNTX	State: TX	Company Code: 36
Engineer: KEC3	T.D.	WORK ORDER: 36187387	Scale: 1"=3000'	SHEET 1 OF 3

SEE SHEET 3

FLRN/MAP 15
DSO-N707312
793-8159

----- CONST. NOTES -----
PLACE CABLE 4' FROM THE REAR OF THE RIGHT-OF-WAY AND
AT 30 INCHES DEPTH (REQUESTED BY COUNTY). COUNTY PERMIT
IS REQUIRED AND CUTSHEETS ARE NEEDED. ANY QUESTIONS
CALL KEN CHESTER AT 254-690-9325.

BACKHOE AT 36" FOR 90'

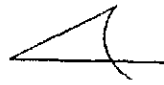

RAMMS DR

*24550 180' '90
5303 <- '90
B-100-24 ALP-SJ
RD,101-200

*11636 '***
6010-P10
UPC-1000

*24511 '***
6012-P1

*11676 '***
6011-P17
***-0
3,164-169

*11673 '***
P6011-***

*11674 '***
6011-P16
***-0
3,164-169

*11675 '***
CENTEL
P6011-***
25'-5

LD#1
423110
424710

24550

LD#2
423110

*24511 '***
6012-P1

*24548 '***
B-25-22 ALP-
RD,101-125
B-50-24
RD,1-50

*11672 '***
6011-P15
***-0
3,164-169

*11671 '***
6011-P1
***-0
3,164

58241

58238

58243

LEY RD

STILLMEN VALLEY RD

Title	DSO-SNIDOW	Scale	1"=100'	Company Code	36
Engineer	KEC3	Scale	1"=100'	WORK ORDER	36187367
					SHEET 2 OF 3

50

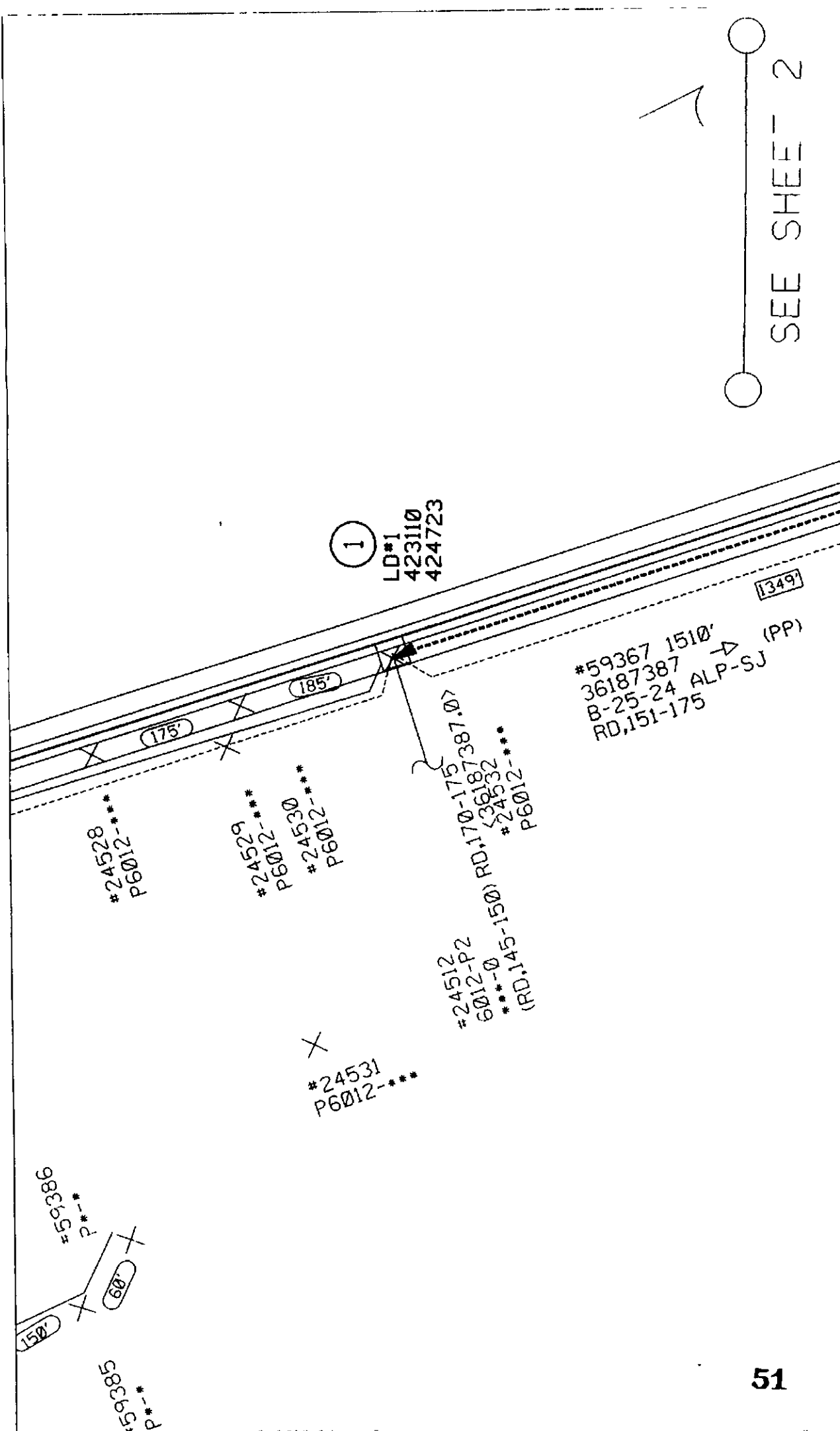

Sheet Code	36
State	TX
Scale	1"=100'
FLRNTX	36187387
WORK ORDER	36187387
Engineer	KEC3
Title	D50-SNIDOW
United Telephone	A SPRINT COMPANY

AGENDA ITEM # 5

October 14, 1997

*

Discuss phone system for Cedar Park Annex

Commissioner Boatright and Bob Space addressed the court on the telephone system for Cedar Park Annex

Representatives from Lucent Technologies and Tejas Communications addressed the court about the telephone system while answering all questions

AGENDA ITEM # 6

October 14, 1997

*

Consider granting preliminary plat approval to Tradesmen Industrial Park, Section 2

Moved: Commissioner Boatright

Seconded: Judge Doerfler

Motion: To grant preliminary plat approval to Tradesmen Industrial Park, Section 2

Vote: Motion carried 3 - 0 With Commissioner Heiligenstein absent from the dais.

AGENDA ITEM # 7

October 14, 1997

*

Consider hiring legal consultant for acquisition of park land.

Moved: Commissioner Heiligenstein

Seconded: Judge Doerfler

Motion: To retain Tom Nielsen as legal consultant for services related to the acquisition of park land

Vote: Motion carried 4 - 0

AGENDA ITEM # 8

October 14, 1997

*

Consider approving increase in EMS fees effective October 1, 1997.

Moved: Commissioner Boatright

Seconded: Judge Doerfler

Motion: To approve increase in EMS fees effective October 1, 1997

Vote: Motion carried 4 - 0