

AGENDA ITEM # 4

March 11, 1997

\*

Consider noting in minutes any off right-of-way work on any county road done by Road & Bridge Unified System, or any road cuts.

Moved: Judge Doerfler

Seconded: Commissioner Boatright

Motion: To approve off right-of-way work on **Spring Creek Drive** in Spring Creek Ranches hauling base material from a hill on Rick Koones property to use on adjoining County Road 284 and approve the utility requests from **Lone Star Gas** road bore on Pond Springs Road;

**Chisholm Trail S.U.D.** bore on Rolling Hills Drive (San Gabriel River Ranches off County Road 214);

**Southwestern Bell Telephone** bore on County Road 412; and bore on County Road 406;

**Sprint** right-of-way only on County Road 199 and County Road 132;

**GTE** bore and right-of-way on County Road 482.

Vote: Motion carried 3 - 0

035

&lt; Clerk copy here - Utility Proposals &gt;

March 11, 1997

UNIFIED ROAD SYSTEM  
OFF RIGHT-OF-WAY WORK

1. Spring Creek Drive in Spring Creek Ranches - Rick Koones - Haul base material from a hill on his property to use on adjoining CR 284(Pct. 2).

**WILLIAMSON COUNTY URS**  
Utility Requests - 03/11/97

**Precinct I**

- A. Lone Star Gas  
1. Pond Springs Road - Bore

**Precinct II**

- A. Chisholm Trail S.U.D.  
1. Rollings Hills Drive(San Gabriel River Ranches off CR 214) - Bore

**Precinct III**

**Precinct IV**

- A. SWBT  
1. CR 412 - Bore  
2. CR 406 - Bore
- B. Sprint  
1. CR 199 & CR 132 - ROW only
- C. GTE  
1. CR 482 - Bore & ROW

*noted 3-11-97  
John C. Daefler*

Williamson County  
Unit Road System

## UTILITY INSTALLATION REQUEST

DATE: 3-3-97TO: Williamson County Commissioners' Court  
c/o County Engineer or County Commissioner

Formal notice is hereby given that Long Star Gas proposes to place an 1 1/4" Gas Service line within the right-of-way of Pond Springs FM 186 County Road as follows:

Run Pond Springs South of San Felipe, tie into the existing 6" Gas main on the east side and extend the 1 1/4" Gas Service line to house 17931 W. Highway 186.  
See attached sketch.

The location and description of the proposed line and appurtenances is more fully shown on the drawing attached hereto. The line will be constructed & maintained on the County right-of-way in accordance with current Williamson County Specifications as directed by the County Engineer or Cty. Commissioner.

Construction will begin on or after the 3 day of March 1997, and is estimated to be completed in 30 calendar days.

SUBMITTED BY FIRM: Long Star GasAUTHORIZED SIGNATURE: [Signature]TITLE: Bill ManagerFIRM ADDRESS: 3110 N. IH 35PHONE #: 244-6234Round Rock, TX 78681

## APPROVAL

Date: \_\_\_\_\_

This application is hereby approved subject to the following understandings and restrictions.

It is expressly understood that the said County Commissioners' Court does not imply hereby to grant any right, claim, title or easement in or upon this County Road; and it is further understood that in the future, should Williamson County, for any reason, need to work, improve, relocate, widen, increase, add to, decrease, or in any manner change the structure of this road or right-of-way, this line, if affected, will be moved at the direction of the Williamson County Engineer or County Commissioner. This installation work shall not damage any part of the roadway and adequate provisions shall be made to cause a minimum of inconvenience to traffic and adjacent property owners.

3-3-97

APPROVED BY WILLIAMSON COUNTY COMMISSIONERS' COURT

BY: [Signature] PRECINCT # 1  
COMMISSIONERDATE: 3-7-97

038

*Gene Star Gap  
Pond Springs here*

*Kaylene Davis  
244-6234*

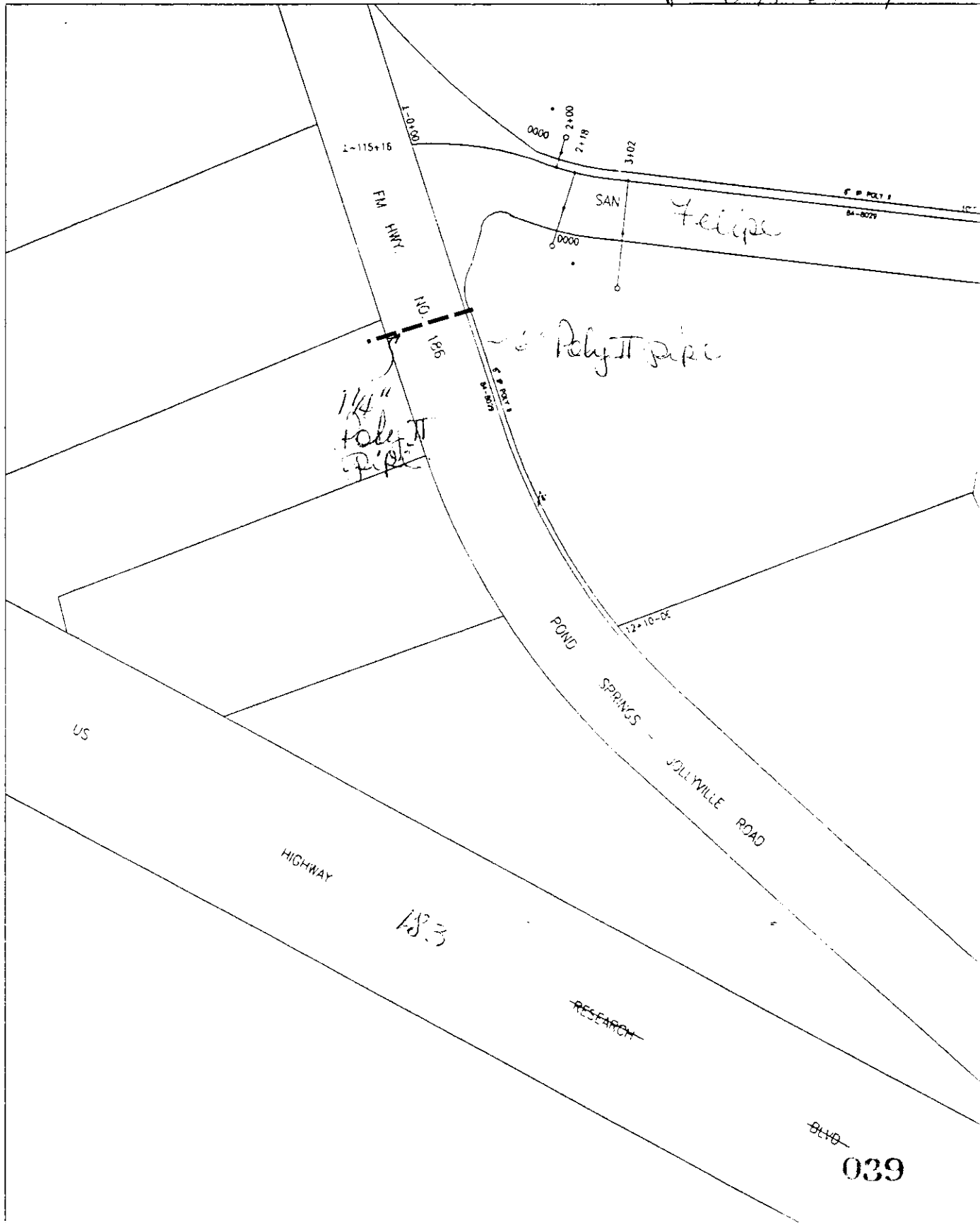

AL804288

GREG BERGERON  
COUNTY ROAD ADMINISTRATOR

**received**  
3-3-97



1900 Georgetown Inner Loop, Suite B  
Georgetown, Texas 78626  
Telephone (512) 930-3330  
Fax (512) 930-3335

Williamson County  
Unified Road System

UTILITY INSTALLATION REQUEST

DATE: 2-25-97

TO: Williamson County Commissioners' Court  
c/o County Engineer, County Road Administrator or County Commissioner

Formal notice is hereby given that Chisholm Trail S.U.D. proposes to place a waterline line within the right-of-way of Rollings Hills Drive County Road as follows: The District proposes to place a 2" waterline in a road cut on Rollings Hills Dr. It is 16' on the North side of road and 21' on the right side of the road to the pavement. The waterline is on the South side of the road and is 21' from the pavement. The depth of the The location and description of the proposed line and appurtenances is more fully shown on the drawing attached hereto. The line will be constructed & maintained on the County right-of-way in accordance with current Williamson County Specifications as directed by the County Engineer, County Road Administrator or County Commissioner.

Construction will begin on or after the 3 day of March 19 96, and is estimated to be completed in 1 calendar days.

SUBMITTED BY FIRM: CHISHOLM TRAIL SPECIAL UTILITY DISTRICT AUTHORIZED SIGNATURE: [Signature] TITLE: General Manager FIRM ADDRESS: P O Box 249  
Florence, Tx  
76527  
PHONE # 817/793-3103  
CONTRACTOR (IF DIFFERENT FROM FIRM):  
AUTHORIZED SIGNATURE: TITLE:  
ADDRESS: PHONE #

Precinct #: 2

APPROVAL

This application is hereby approved subject to the following understandings and restrictions.

It is expressly understood that the said County Commissioners' Court does not imply hereby to grant any right, claim, title or easement in or upon this County Road; and it is further understood that in the future, should Williamson County, for any reason, need to work, improve, relocate, widen, increase, add to, decrease, or in any manner change the structure of this road or right-of-way, this line, if affected, will be moved at the direction of the Williamson County Engineer or County Commissioner. This installation work shall not damage any part of the roadway and adequate provisions shall be made to cause a minimum of inconvenience to traffic and adjacent property owners.

APPROVED BY WILLIAMSON COUNTY COMMISSIONERS' COURT

BY: [Signature]  
COUNTY ROAD ADMINISTRATOR

DATE: 3/10/87

0410

RUDITH DRENNAN  
709/78  
602.59 AC.

CAROTHERS CORPORATION  
1238/59  
101.81 ACRES

CINDY CAROTHERS SHER  
784/516  
12.94 AC.

JAMES H. ARNOLD  
507/241  
150.00 AC.

RICHARD WEST  
A-643

H.C. CAROTHERS  
1238/59  
89.6 AC.

E. MATHER  
A-434

CEMENTERIO DE  
LAS TRES MARIAS

TRACT 1  
4.53 AC.

R.E. LINVILLE  
(B.A. CONNALL)  
1726/551  
2.6 AC.

R.M. PATTERSON  
670/313  
5.19 AC.

HAROLD L. NOKLINS  
736/807  
4.48 AC.

ANTHONY ESCOBAR  
(ROY E. ALLMAN)  
703/474  
TRACT 2  
5.99 AC.

TRACT 3  
5.80 AC.

ROLLING HILLS

JOWERS  
ES A. GLOSSON  
736/809  
TRACT 4  
4.41 AC.

ROLLING HILLS,  
BLOCK "B"

2 1/2" PVC, SDR 21, 2720  
ROLLING HILLS ROAD

MAS. M. BRAUN TR  
719/825  
TRACT 5  
1.89 AC.

2" PLUSH VALVE  
W/ 2 1/2" FIRE HOSE ADAPTOR  
(78 P.S.T.)

2" PVC, SDR 21  
860 L.F.

36" MIN COVER @  
3-CREEK CROSSING

041

VOL 0087 PAGE 440

GREG BERGERON  
COUNTY ROAD ADMINISTRATOR1900 Georgetown Inner Loop, Suite B  
Georgetown, Texas 78626  
Telephone (512) 930-3330  
Fax (512) 930-3335Williamson County  
Unified Road System

## UTILITY INSTALLATION REQUEST

DATE: 2-24-97TO: Williamson County Commissioners' Court  
c/o County Engineer, County Road Administrator or County Commissioner

Formal notice is hereby given that Southwestern Bell proposes to place a TELEPHONE SERVICE LINE line within the right-of-way of CR 412 County Road as follows: 30' ROAD BORE  
ON CR 412 APPROX. 1 MILE EAST OF FM 619 TO SERVE THE  
DONALD STOLTE RES.

The location and description of the proposed line and appurtenances is more fully shown on the drawing attached hereto. The line will be constructed & maintained on the County right-of-way in accordance with current Williamson County Specifications as directed by the County Engineer, County Road Administrator or County Commissioner.

Construction will begin on or after the 25 day of FEB 1997, and is estimated to be completed in \_\_\_\_\_ calendar days.

SUBMITTED BY FIRM: Southwestern Bell AUTHORIZED  
SIGNATURE: [Signature] PRINTED NAME: ROBERT PARTEN  
TITLE: CST. FIRM ADDRESS: 500 TALBOT TAYLOR TX  
PHONE # (512) 870 3555  
CONTRACTOR (IF DIFFERENT FROM FIRM): Housely Comm  
AUTHORIZED SIGNATURE: [Signature] PRINTED NAME: ROBERT PARTEN  
TITLE: CST. ADDRESS: 500 TALBOT TAYLOR  
PHONE # (512) 870 3555

Precinct #: 4

## APPROVAL

This application is hereby approved subject to the following understandings and restrictions.

It is expressly understood that the said County Commissioners' Court does not imply hereby to grant any right, claim, title or easement in or upon this County Road; and it is further understood that in the future, should Williamson County, for any reason, need to work, improve, relocate, widen, increase, add to, decrease, or in any manner change the structure of this road or right-of-way, this line, if affected, will be moved at the direction of the Williamson County Engineer or County Commissioner. This installation work shall not damage any part of the roadway and adequate provisions shall be made to cause a minimum of inconvenience to traffic and adjacent property owners.

APPROVED BY WILLIAMSON COUNTY COMMISSIONERS' COURT

BY: [Signature]  
COUNTY ROAD ADMINISTRATORDATE: 2/5/97

042

3-5-97  
Bore  
R.J.



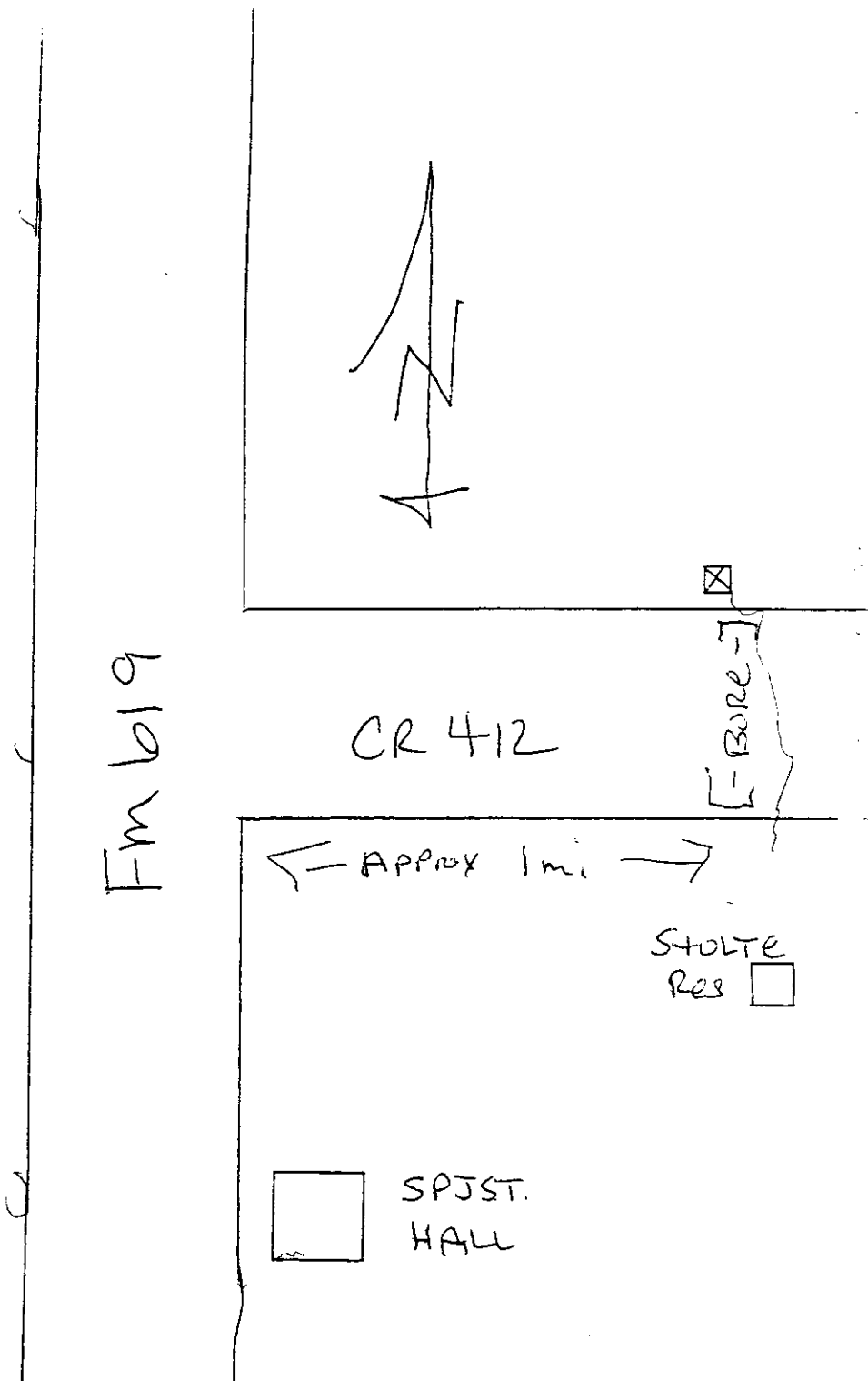

GREG BERGERON  
COUNTY ROAD ADMINISTRATOR



1900 Georgetown Inner Loop, Suite B  
Georgetown, Texas 78626  
Telephone (512) 930-3330  
Fax (512) 930-3335

Williamson County  
Unified Road System

UTILITY INSTALLATION REQUEST

DATE: 2-28-97

TO: Williamson County Commissioners' Court  
c/o County Engineer, County Road Administrator or County Commissioner

Formal notice is hereby given that Southwestern BELL proposes to place a TELEPHONE SERVICE DROP line within the right-of-way of CR 406 County Road as follows: 30ft ROAD BORE ON CR 406 APPROX 1 MILE SOUTH OF CR 400

The location and description of the proposed line and appurtenances is more fully shown on the drawing attached hereto. The line will be constructed & maintained on the County right-of-way in accordance with current Williamson County Specifications as directed by the County Engineer, County Road Administrator or County Commissioner.

Construction will begin on or after the 28 day of FEB 1997, and is estimated to be completed in 2 calendar days.

SUBMITTED BY FIRM: Southwestern BELL AUTHORIZED SIGNATURE: [Signature] TITLE: CGT. FIRM ADDRESS: 500 TALBOT  
ROBERT PARTEN PHONE # (512) 870-3555

CONTRACTOR (IF DIFFERENT FROM FIRM): Housely Comm AUTHORIZED SIGNATURE: [Signature] TITLE: CST.  
ADDRESS: 500 TALBOT PHONE # (512) 870-3555

Precinct #: 4

APPROVAL

This application is hereby approved subject to the following understandings and restrictions.

It is expressly understood that the said County Commissioners' Court does not imply hereby to grant any right, claim, title or easement in or upon this County Road; and it is further understood that in the future, should Williamson County, for any reason, need to work, improve, relocate, widen, increase, add to, decrease, or in any manner change the structure of this road or right-of-way, this line, if affected, will be moved at the direction of the Williamson County Engineer or County Commissioner. This installation work shall not damage any part of the roadway and adequate provisions shall be made to cause a minimum of inconvenience to traffic and adjacent property owners.

APPROVED BY WILLIAMSON COUNTY COMMISSIONERS' COURT

BY: [Signature]  
COUNTY ROAD ADMINISTRATOR

DATE: 3/6/97

044

3-5-97  
Bore  
R-1

GREG BERGERON  
County Road Administrator



1900 Georgetown Loop, Ste. B  
Georgetown, Texas 78626  
Telephone (512) 930-3330  
Fax (512) 930-3335

Williamson County  
Unified Road System

When specifically agreed to in writing and signed by a Williamson County Commissioner, or the County Road Administrator, Williamson County will permit the cutting of a roadbed in lieu of core drilling, provided the contractor or contractors agree to the following installation:

SPECIFICATION FOR CUTTING ROADBED IN LIEU OF CORE DRILLING

1. Compacted base material with concrete cap.
2. Layer compacted and topped with 3" hot mix asphalt.
3. A performance bond, or other securities agreed upon by the County, must be pledged in the amount of the estimated cost of the road repairs, as agreed to by the contractor and Williamson County, prior to the commencing of a cutting of the roadbed.
4. A road cut permit fee, in the amount of \$120.00 per roadbed cut, must be submitted to the County Road Administrator's office prior to cutting the roadbed.

SPECIFICATION FOR CUTTING ROADBED IN LIEU OF CORE DRILLING  
WITHIN AUSTIN ETJ

1. Roadbed cuts to be repaired in accordance with City of Austin specifications as outlined in their standard Specifications for Cuts in Public Right of Way Manual.
2. The installation to be free from defects for a period of one (1) year from completion date. Any maintenance required during this period, caused by the cutting of a road, will be done by the contractor or contractors without cost to the County.
3. A performance bond, or other securities agreed upon by the County, must be pledged in the amount of the estimated cost of the road repairs, as agreed to by the contractor and County, prior to the commencing of a cutting of the roadbed.
4. A roadbed cut permit fee, in the amount of \$120.00 per roadbed cut, must be submitted to the County Road Administrator's office prior to cutting the roadbed.

This agreement must be entered into prior to the commencing of the cutting of a roadbed.

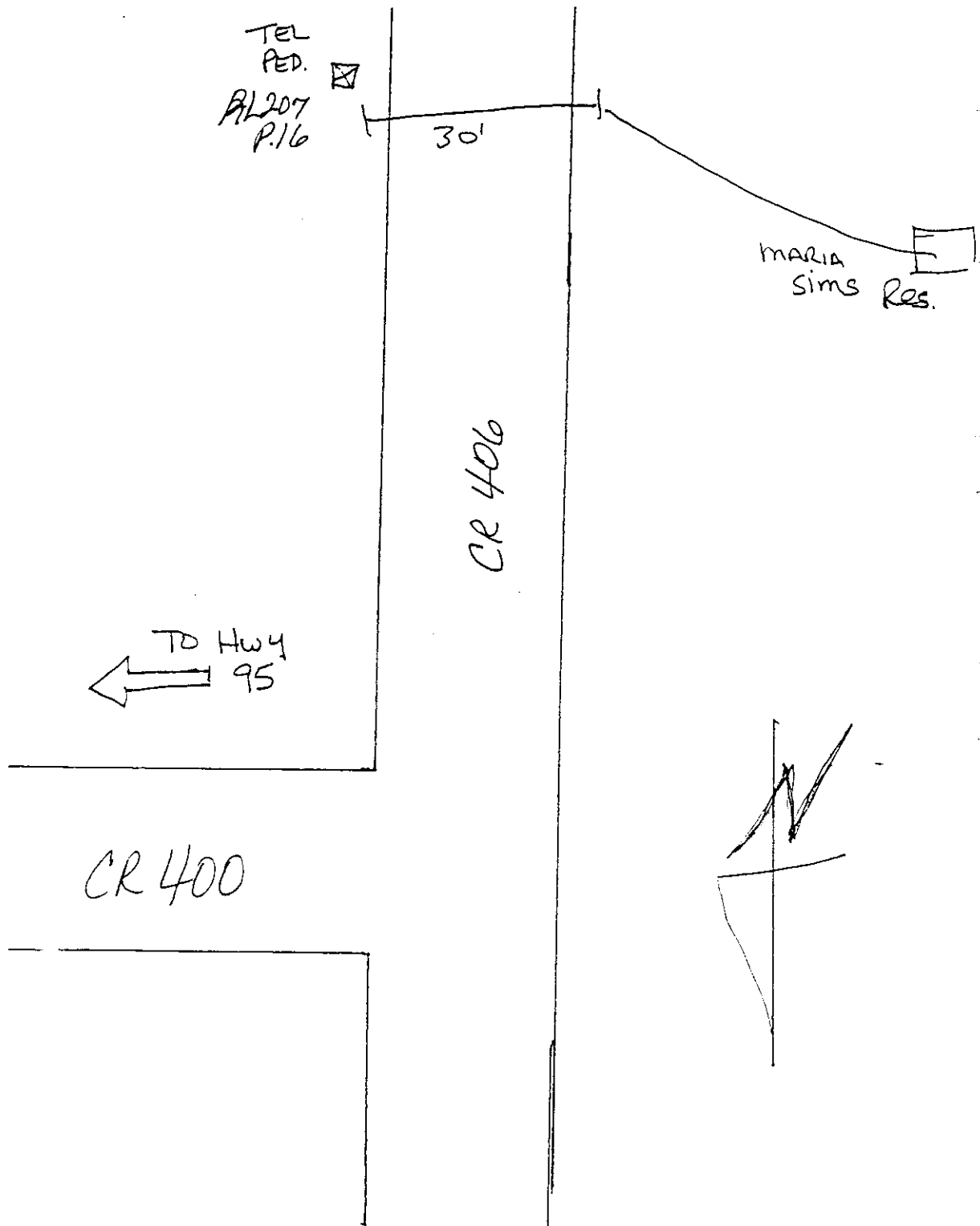

36144963  
S. Witcher-Irvine

VOL 0087 PAGE 445

1900 Georgetown Inner Loop, Suite B  
Georgetown, Texas 78626  
Telephone (512) 930-3330  
Fax (512) 930-3335GREG BERGERON  
County Road Administrator**received**  
3-3-97Williamson County  
Unified Road System

## UTILITY INSTALLATION REQUEST

DATE: March 1, 1997TO: Williamson County Commissioners' Court c/o County Engineer or County CommissionerFormal notice is hereby given that Sprint proposes to place a buried communication cable within the right-of-way of CR 199 and CR 132 County Road as follows:

At the northwest intersection of CR 199 and CR 132, it will be necessary to expose existing cable and set pedestals. North from there (approximately seventy-five feet) we will bury new cable in the right-of-way to existing power pole lead. See attachments.

The location and description of the proposed line and appurtenances is more fully shown on the drawing attached hereto. The line will be constructed & maintained on the County right-of-way in accordance with current Williamson County Specifications as directed by the County Engineer or County Commissioner.

Construction will begin on or after the 5th day of March, 1997, and is estimated to be completed in 10 calendar days.

SUBMITTED BY FIRM: SprintAUTHORIZED SIGNATURE: Sherry Witcher-Irvine TITLE: OSP EngineerFIRM ADDRESS: 1214 Dogwood, Killeen, TX 76543 (P.O. Box 1150, 76540) PHONE # 817-690-9337CONTRACTOR (IF DIFFERENT FROM FIRM): Isbell Construction, Inc.AUTHORIZED SIGNATURE: \_\_\_\_\_ TITLE: Constr. SupvrADDRESS: P. O. Box 266, Florence, Texas 76527 PHONE # 817 690-9339Precinct # 4APPROVAL

The application is hereby approved subject to the following understandings and restrictions.

It is expressly understood that the said County Commissioners' Court does not imply hereby to grant any right, claim, title or easement in or upon this County Road; and it is further understood that in the future, should Williamson County, for any reason, need to work, improve, relocate, widen, increase, add to, decrease, or in any manner change the structure of this road or right-of-way, this line, if affected, will be moved at the direction of the Williamson County Engineer or County Commissioner. This installation work shall not damage any part of the roadway and adequate provisions shall be made to cause a minimum of inconvenience to traffic and adjacent property owners.

APPROVED BY WILLIAMSON COUNTY COMMISSIONERS' COURT

BY: Greg Bergeron  
COUNTY ROAD ADMINISTRATORDATE: 3/7/97

047

VOL 0087 PAGE 446

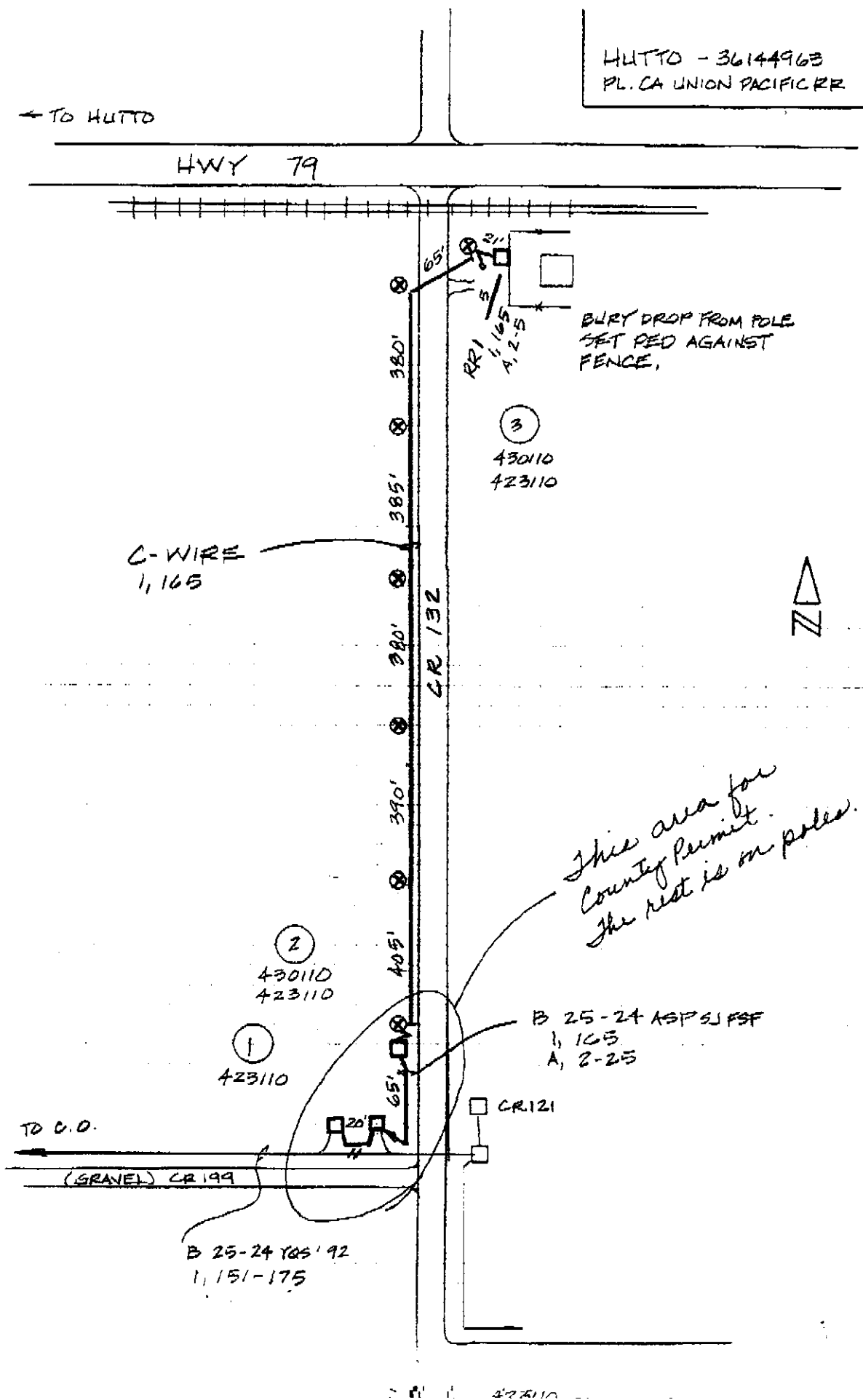

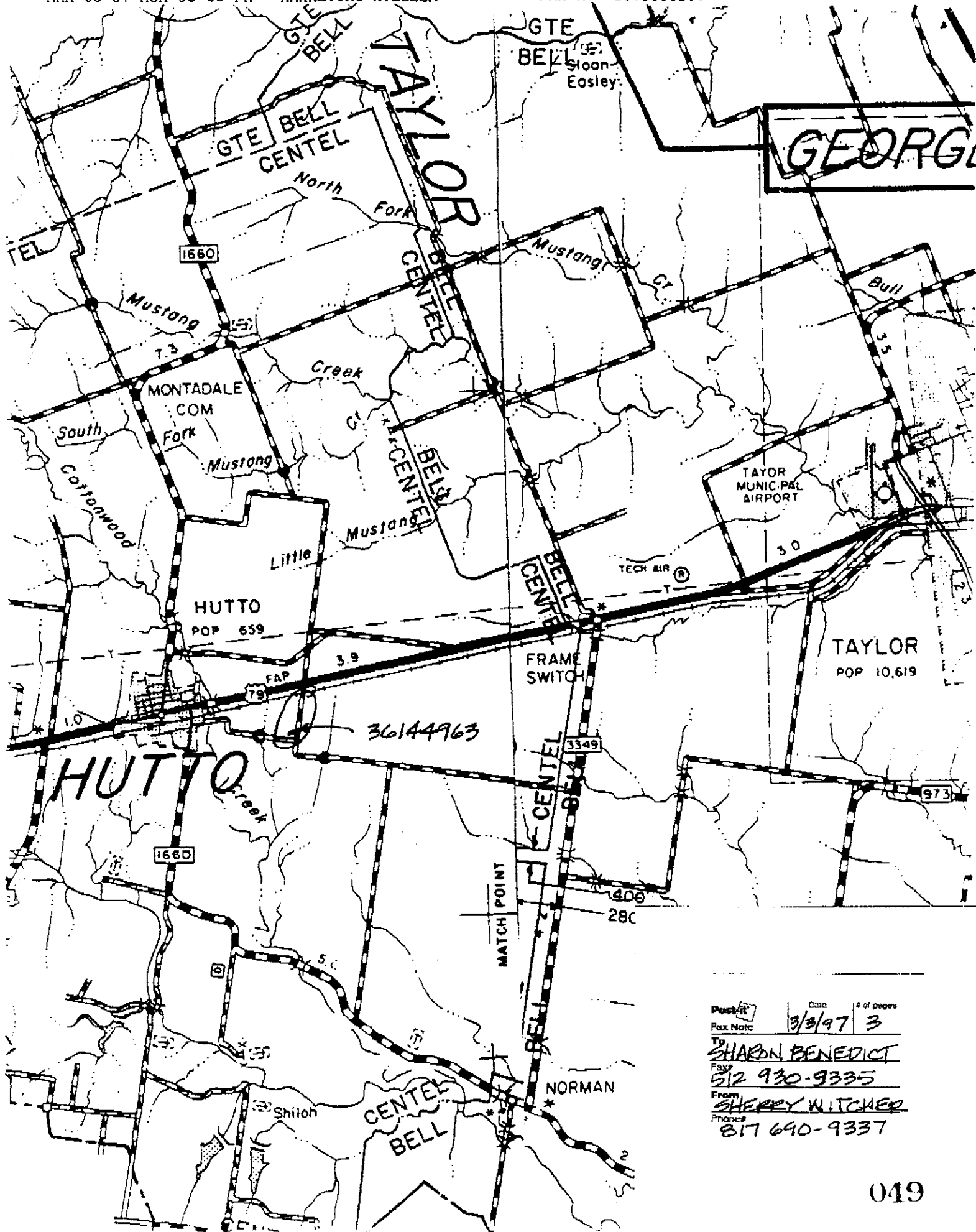

Post-it	Date	# of pages
Fax Note	3/3/97	3
To	SHARON BENEDICT	
Fax	512 930-9335	
From	SHERY WITCHER	
Phone	817 690-9337	

049

GREG BERGERON  
COUNTY ROAD ADMINISTRATOR

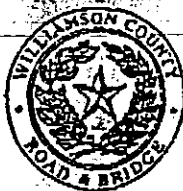

1900 Georgetown Inner Loop, Suite B  
Georgetown, Texas 78626  
Telephone (512) 930-3330  
Fax (512) 930-3335

Williamson County  
Unified Road System

UTILITY INSTALLATION REQUEST

DATE: 11-13-96

TO: Williamson County Commissioners' Court  
c/o County Engineer, County Road Administrator or County Commissioner

Formal notice is hereby given that GTE proposes to place  
a Buried Communication line within the right-of-way of CR 482  
County Road as follows: SEE SKETCH

The location and description of the proposed line and appurtenances is more fully shown on the drawing attached hereto. The line will be constructed & maintained on the County right-of-way in accordance with current Williamson County Specifications as directed by the County Engineer, County Road Administrator or County Commissioner.

Construction will begin on or after the 1 day of DEC. 1996, and is estimated to be completed in 60 calendar days.

SUBMITTED BY FIRM: GTE TX/NM. AUTHORIZED  
SIGNATURE: [Signature] TITLE: Engineering FIRM ADDRESS: 17001 Austin Ave Georgetown  
CONTRACTOR (IF DIFFERENT FROM FIRM): PHONE # 512-869-2234  
AUTHORIZED SIGNATURE: \_\_\_\_\_ TITLE: \_\_\_\_\_  
ADDRESS: \_\_\_\_\_ PHONE # \_\_\_\_\_

Specimen #: 4

APPROVAL

This application is hereby approved subject to the following understandings and restrictions.

It is expressly understood that the said County Commissioners' Court does not imply hereby to grant any right, claim, title or easement in or upon this County Road; and it is further understood that in the future, should Williamson County, for any reason, need to work, improve, relocate, widen, increase, add to, decrease, or in any manner change the structure of this road or right-of-way, this line, if affected, will be moved at the direction of the Williamson County Engineer or County Commissioner. This installation work shall not damage any part of the roadway and adequate provisions shall be made to cause a minimum of inconvenience to traffic and adjacent property owners.

APPROVED BY WILLIAMSON COUNTY COMMISSIONERS' COURT

BY: [Signature]  
COUNTY ROAD ADMINISTRATOR

DATE: 2/7/97

050



GREG BERGERON  
County Road Administrator



1900 Georgetown Loop, Ste. B  
Georgetown, Texas 78626  
Telephone (512) 930-3330  
Fax (512) 930-3335

Williamson County  
Unified Road System

When specifically agreed to in writing and signed by a Williamson County Commissioner, or the County Road Administrator, Williamson County will permit the cutting of a roadbed in lieu of core drilling, provided the contractor or contractors agree to the following installation:

SPECIFICATION FOR CUTTING ROADBED IN LIEU OF CORE DRILLING

1. Compacted base material with concrete cap.
2. The utility shall be placed a minimum of 24" below the natural flow line.
3. Layer compacted and topped with 3" hot mix asphalt.
4. A performance bond, or other securities agreed upon by the County, must be pledged in the amount of the estimated cost of the road repairs, as agreed to by the contractor and Williamson County, prior to the commencing of a cutting of the roadbed.
5. A road cut permit fee, in the amount of \$120.00 per roadbed cut, must be submitted to the County Road Administrator's office prior to cutting the roadbed.

SPECIFICATION FOR CUTTING ROADBED IN LIEU OF CORE DRILLING

WITHIN AUSTIN ETJ

1. Roadbed cuts to be repaired in accordance with City of Austin specifications as outlined in their standard Specifications for Cuts in Public Right of Way Manual.
2. The utility shall be placed a minimum of 24" below the natural flow line.
3. The installation to be free from defects for a period of one (1) year from completion date. Any maintenance required during this period, caused by the cutting of a road, will be done by the contractor or contractors without cost to the County.
4. A performance bond, or other securities agreed upon by the County, must be pledged in the amount of the estimated cost of the road repairs, as agreed to by the contractor and County, prior to the commencing of a cutting of the roadbed.
5. A roadbed cut permit fee, in the amount of \$120.00 per roadbed cut, must be submitted to the County Road Administrator's office prior to cutting the roadbed.

This agreement must be entered into prior to the commencing of the cutting of a roadbed.

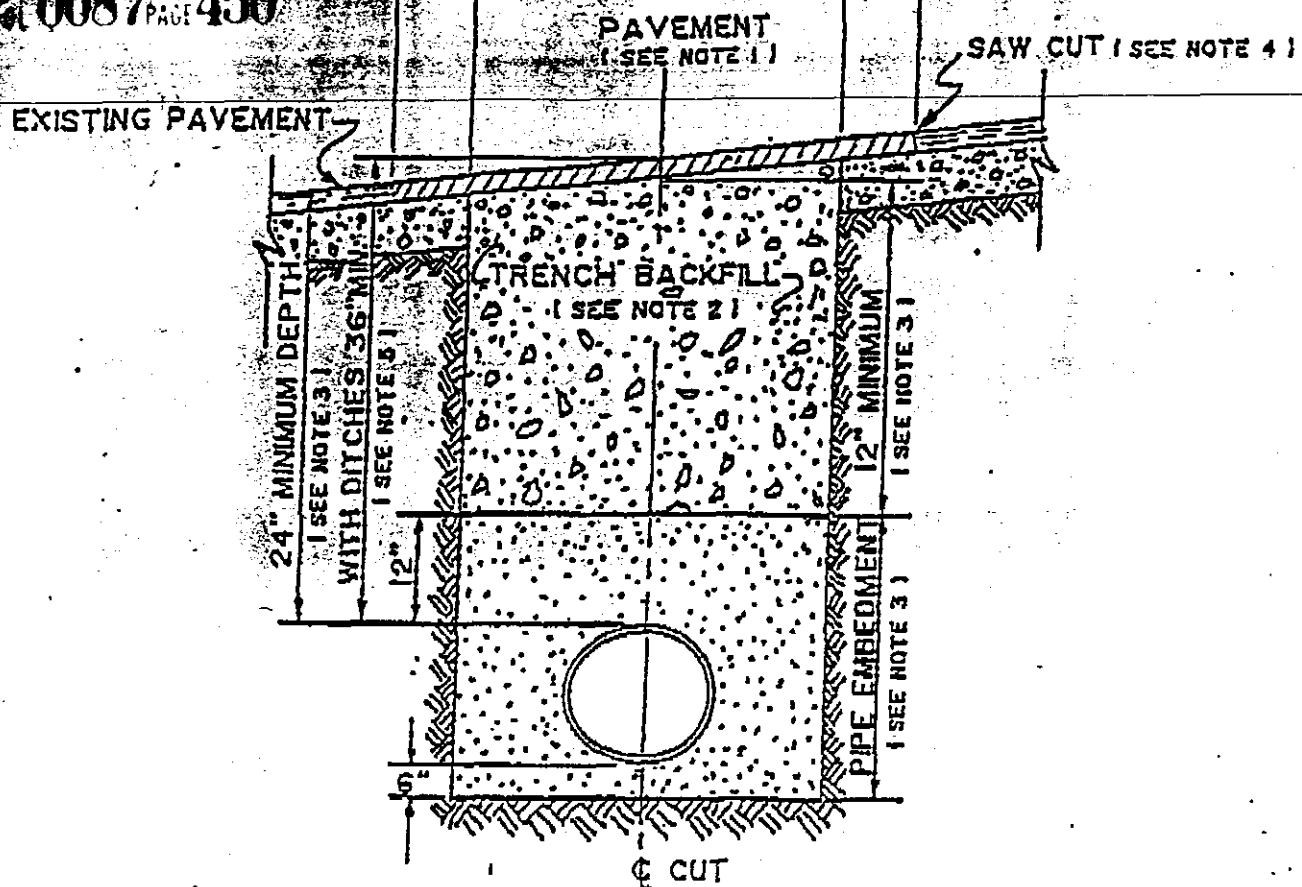

1. Hot mix asphalt 1 1/2" min. thickness. Roll in place to match existing surface.  $\pm 1/8"$  tolerance.
2. Trench backfill shall be flexible base, compacted to 95% optimum in 8" layers unless otherwise approved and specified. Flexible base to match existing base thickness or 8 inches, whichever is greater (specifications: TSHD Item 248, Type A, Grade 2).
3. Pipe embedment (pipe envelope) size and materials shall be as specified elsewhere by the utility company and/or its engineers. Pipe depth shall be as specified elsewhere provided minimum depths are met.
4. Saw cut shall be made prior to ditch cut. If pavement is damaged during cut, a new saw cut shall be made beyond the damaged area and new pavement placed.
5. Where roadside ditches (bar ditches) are crossed by the utility pipe, minimum depth to the top of the pipe from centerline road elevation will be 36".



GTE Telephone Operations

Rev. 11/25/96

Date 11-6-961700 N. Austin Ave.  
Georgetown, TX 78626  
(512)869-2234Williamson County Unified Road System  
Attn: Sharon Benedict  
1900 Georgetown Inner Loop  
Suite B  
Georgetown, Tx 78626SUBJECT: ROW 3 Coupland Exchange 9P6066R-9 W.O.#Enclosed are three copies of Form ED-135 and work location sketch showing the location of our proposed buried cable line on County Road 482 in Williamson County at Coupland, Texas.This work is to be completed on work order 9P6066R-9 which is scheduled for 11-96. If you have any questions concerning this order, please contact me in Georgetown at (512)869-2234.

Upon your review, please sign one copy of the form and return for our files.

Jimmie Vaclavik  
Sr. Engineer-OSPJJV:cmg  
Enclosure



GTE Telephone Operations  
Central Area

State of Texas

P. O. Box 170  
Georgetown, Texas 78627-0170  
(512) 869-2225

County of Williamson

COUNTY NOTIFICATION OF TELEPHONE CONSTRUCTION

GTE Texas is hereby notifying the Commissioners Court of Williamson County, Texas that construction of aerial and/or installation of buried telephone plant facility upon, in or along the public county road right-of-way of Co. RD. 482 in Williamson County, Texas, construction will begin on or around 11-17-96 subject to the following requirements and/or limitations.

1. That all buried telephone cable shall be laid between the edge of the road shoulder and to within 4 feet of the county road right-of-way and shall be buried not less than 30 inches (thirty) deep in accordance with Texas State Highway specification, and/or the National Electrical Safety Code. No buried facilities will be placed within the actual road-bed (driving surface) unless approved by Commissioners Court.

2. That all aerial telephone plant facility shall be in accordance with the provision of the National Electrical Safety Code and pole placement of R-O-W shall not be less than one foot from the county road right-of-way boundary line.

3. All underground buried cable crossing of all paved hard-surfaced roads or streets will be accomplished by boring beneath the surface of the road and placed in a steel or plastic conduit to a depth of at least 36 inches (thirty-six) in depth. Buried cable facility crossing a graveled or dirt road will be plowed across to a minimum depth of 36 inches. All county road-beds will be restored to the original condition or better upon the completion of the construction at that location.

4. All debris dirt, gravel, brush trimmings and construction materials which may have been used in the course of a construction project by GTE's forces or resulting from GTE's installation of telephone cable and/or conduit shall be removed by the telephone company at its own expense from any said county road right-of-way, street after its cable and/or conduit has been laid in place. The debris removal will be accomplished within seven working days in order to provide safe passage.

5. GTE shall repair at its own expense, all fences, driveways, culverts, drainways, and other structures or improvements to their original state, which it has damaged or moved in the course of laying buried telephone cables and/or conduits.

6. Prior to the actual construction start date, the contractors must notify the County Commissioner 48 hours in advance to inform them that work is being done along the said road.

7. The said County of \_\_\_\_\_ does not grant GTE Texas any right, claim, title or easement in or upon any road, street or right-of-way hereof.

Engineer

Date

GTE Texas  
P. O. Box 170  
Georgetown, Texas 78627

Contact Telephone Number: (512) 869-2234  
Jimmie Vaclavik

054



AGENDA ITEM # 5

March 11, 1997

\*

Consider noting in minutes over axle permits report from TxDot.

Moved: Commissioner Boatright

Seconded: Commissioner Mehevec

Motion: To note over axle permits report from TxDot.

Vote: Motion carried 3 - 0

< Clerk copy here >

056