

- LEGEND**
- ARROW BOARD
 - CHANNELIZING DEVICE
 - MESSAGE BOARD
 - SIGN STAND
 - TY 3 BARRICADE
 - WORK AREA
 - DETOUR ROUTE

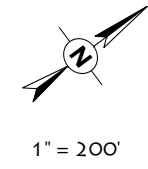

- NOTES:**
1. ALL DEVICES SHALL BE SET IN ACCORDANCE WITH THE LATEST EDITION OF THE TMUTCD.
 2. REFER TO CITY STANDARD DETAILS 8045-5 FOR ADDITIONAL NOTES REGARDING TRAFFIC CONTROL REQUIREMENTS.
 3. ALL DEVICES SHALL BE IN ACCORDANCE OF 8045-1, 9 OF 9, UNLESS OTHERWISE NOTED.
 4. SANDBAGS SHALL BE USED AS BALLAST ON ALL BARRICADES AND SIGNS.
 5. CONTRACTOR SHALL ALLOW ACCESS TO ALL DRIVEWAYS.
 6. CONTRACTOR TO NOTIFY 3-1-1 THREE (3) DAYS IN ADVANCE.
 7. CONTRACTOR MUST INSTALL MESSAGE BOARDS 14 DAYS PRIOR TO CLOSURE OR AS DIRECTED BY GOVERNING AGENCY. MESSAGE BOARDS MUST NOTIFY DRIVERS THE TIME AND DATE OF CLOSURE.
 8. REFER TO TXDOT WZ (RS) - 16 FOR ADDITIONAL DETAILS.

MESSAGE BOARD PANEL

| | |
|-----------|--------|
| MCNEIL RD | USE |
| CLOSED | OTHER |
| DATES | ROUTES |

PANEL 1 PANEL 2

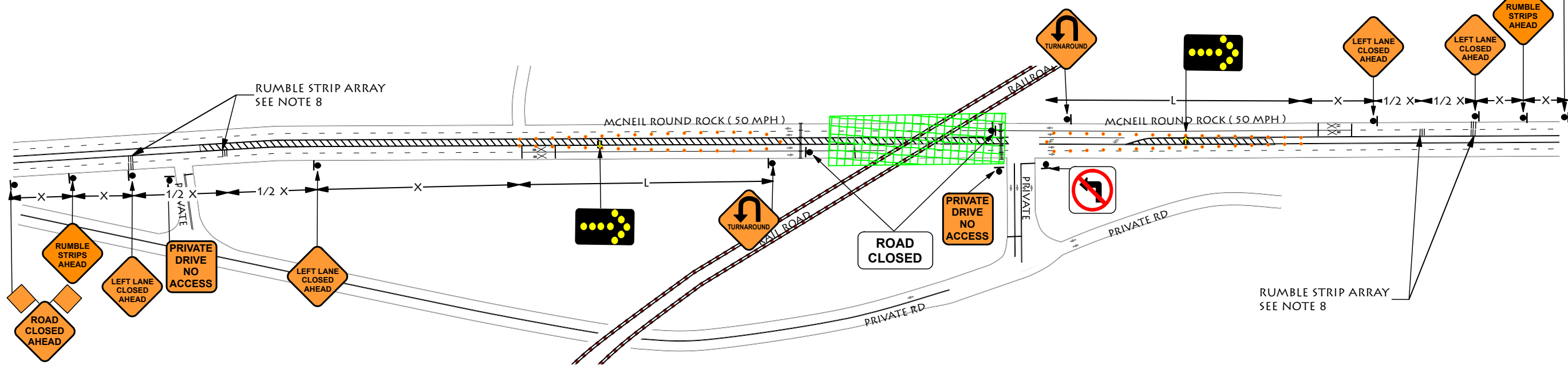
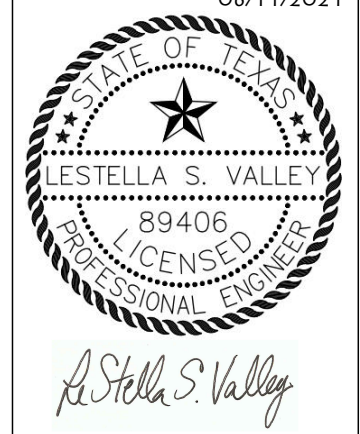

PROJECT NAME: MCNEIL ROUND ROCK RAILROAD CROSSING
AUSTIN, TEXAS

TRAFFIC CONTROL PLAN

SHEET NAME:

| | |
|--------------------|----------------------|
| DRAWN BY: LSV | PROJECT NO. 20207 |
| CAPMETRO | |
| SHEET: 03 OF 05 | |